Home Edition

TELEPHONE 383-4111

CLASSIFIED 386-2121

The Daily Colonist.

Vancouver Island's Leading Newspaper Since 1858

Periods Of Snow

* * *

Weather Details On Page 2

No. 305–114th YEAR | VICTORIA, BRITISH COLUMBIA, SATURDAY, DECEMBER 9, 1972 | 10 CENTS DAILY 20 CENTS SUNDAY

More Snow For Island

The second snowfall within a week began in the Victoria area late Friday night and was expected to continue periodically during today as voters go to the polls to elect aldermen and school trustees.

The weather office at Pat Bay airport warned that slightly warmer temperatures accompanying the snow would create slippery roads. Similar conditions were expected on the rest of Vancouver Island. Skies should clear by tonight.

Best Goodie of All Coming in New Year

Bag Empty, Santa Visits Servants

By DON COLLINS
Colonist Legislative Staff

'Twas 17 days to Christmas and all through the hall
Civil servants were gathered like folks at a ball,
When up at the front there arose quite a clatter
As Santa jumped up beside his clean platter;
In a navy blue jacket and fine grey slacks,
He offered the gathering no present-filled sacks.

Santa in this case was Premier Barrett, and while he didn't slide down a chimney or perform any other unlikely feats, he brought some notable changes Friday to the annual provincial government luncheon for long-service employees.

Under the former Social Credit government the luncheon and presentations took place in a dry (no drinks) atmosphere in a medium-sized basement room of the Empress Hotel. It was a time when then-premier W. A. C. Bennett announced wage increases for public servants.

The new NDP government brought the affair upstairs to the big Crystal Ballroom, set up a bar for alcoholic refreshment (time for one to a customer before lunch) and presented a premier who ho-hoed it up a bit in true seasonal spirit, but who broke tradition where monetary goodies are concerned.

Those listening soon realized there was no Scrooge influence to the premier's thinking on the matter.

"I have no announcement of pay raises for you," Barrett said. "I'm too young to be paternalistic."

Continued on Page 2

Plane, smouldering in background, cut swath through dwellings —AP

'Everything is going well,' pilot assured 60 aboard . . .

Eight Homes Plowed by Jet

CHICAGO (AP) — A United Air Lines jet carrying 61 persons crashed into a cluster of bungalows on the Southwest Side Friday as it approached Midway Airport. Most of the passengers were killed, including a U.S. congressman.

The Cook County morgue reported 46 bodies were received. A hospital said 16 survivors were treated for injuries.

A United spokesman said all three stewardesses survived. It was not determined, however, if any occupants of the houses demolished by the plane were among the dead or injured.

One fatality was Illinois Democratic Representative George Collins, who was returning from Washington to organize a children's Christmas party.

A spokesman at Holy Cross Hospital said three stewardesses were admitted but two were later released after treatment. Thirteen persons were kept in for further treatment.

One of the survivors, Marvin Anderson, 43 of suburban South Holland, said: "The last words the pilot said to us were, 'We are at 4,000 feet and everything is going well,' and then a few seconds later I knew something was wrong because he began to rev the engines.

"I thought he (the pilot) is in trouble and I'm in trouble, but I didn't have time to think of much else," said Anderson, 43.

Curtis Volkamer, deputy fire marshal, said his men found most of the 55 passengers dead in the debris of the Boeing 727, which plunged into several houses half a mile from the airport.

Volkamer said his men carried about 30 bodies from the wreckage. He said another 10 or 15 persons could be buried in the debris of the plane and the houses.

There were no immediate reports of any occupants of the houses being killed.

A United spokesman said the plane, Flight 553 from Washington, D.C., was approaching the airport with a 500-foot ceiling and one-mile visibility. Sleet and snow were falling at the time.

Witnesses said the plane

• Plane stopped at her front door. Page 10

Continued on Page 10

Church Role Curbed By Majority in Eire

DUBLIN (AP) — The electorate in the Irish Republic gave an overwhelming "yes" to Prime Minister Jack Lynch's plea for constitutional change, demoting the Roman Catholic Church from its "special position" in Irish affairs.

First results in Thursday's referendum from the 42 voting districts showed the electorate splitting five to one in favor of change, and by a roughly similar margin in favor of lowering the voting age to 18 from 21.

Lynch was reported disappointed by a poor turnout, barely 50 per cent of the electorate, but well pleased with the clear-cut decision.

Lynch told reporters: "People are ready to extend the process of reconciliation. This is an important step and I am sure people in the North will recognize it as such."

Final tabulations on the church referendum were: Yes—724,836 or 90 per cent; No—131,514 or 10 per cent. On reduction of the voting age it was: Yes—721,003 and No—133,430.

In Belfast two gunmen rushed to the top of a crowded doubledecker bus Friday night and shot a man to death while passengers watched in horror. It was the fourth killing in a week in Northern Ireland's wave of fanatical murders.

Ex-President Still Fighting

KANSAS CITY (AP) — Harry Truman continued to show slight improvement in his fight against heart and related problems Friday night but his physicians said the 88-year-old former president would remain on the critical list.

The final medical bulletin of the day said Truman "now seems to be more reactive."

Concern continued over Truman's heart problems, described earlier in the day as "extremely precarious."

Arabs Closer To Sanctions Against Israel

Colonist Wire Service

Arab states moved a step closer to their goal of sanctions against Israel Friday as the UN General Assembly voted 86 to seven for a resolution urging member governments to withhold "aid which would consitute recognition" of Israel's occupation of Arab territories.

The United States abstained in protest against this provision and asserted that U.S. aid to Israel will be unaffected by it.

U.S. Ambassador George Bush said the resolution will raise new barriers to peace in the Middle East because it upsets the balance of the security council Resolution 242 adopted following the six-day war in 1967.

In South Lebanon, Palestinian guerrillas and Lebanese army units clashed for eight hours Friday while Israeli troops massed on the other side of the border in preparation for an attack, guerrilla spokesmen said.

And Israelis were jolted Friday of disclosures that four young Jews were suspected of joining with 25 alleged Arab agents to plot espionage actions against the Jewish state.

While there have been instances in the past in which individual Jews spied on Israel, usually for money, this was believed to be the first time Jews had joined with Arabs in plotting anti-Israel actions.

The latest Jewish suspects reportedly did it for ideological reasons, not for money. They were described as extreme leftists of the Mao Tse-tung variety.

Amin Claims:

ASIANS MOAN IN U.K.

KAMPALA (UPI) — President Idi Amin said Friday hundreds of expelled Ugandan Asians now living in England had written to him to complain they were receiving "very bad treatment" from the British authorities.

Uganda radio reported the Asians had complained of unemployment and job discrimination and urged Amin to take their case to the United Nations.

According to the radio, the Asians had nothing but praise for Uganda's treatment of them.

INSIDE TODAY

FIRST SECTION		THIRD SECTION	
Names in the News	3	Family	19-21
Editorial	4	Church News	22-23
King Fisherman	5	Comics	24
		Garden Notes	24
SECOND SECTION		**FOURTH SECTION**	
Local News	11, 14	Classified	29-38
Finance	12-13	Crossword	32
Sports	15-18	Bridge	31
		Television	30
(AbouTV In Second Section)		Theatre	40-41

New Snags Seen In Peace Search

PARIS (AP) — United States envoy Henry Kissinger and North Vietnam's Le Duc Tho pursued their negotiations Friday amid new reports of delay in their search for a Vietnam peace settlement.

There were unconfirmed reports that Kissinger's departure for Washington was imminent.

The North Vietnamese announced a further meeting would be held today. A spokesman at President Nixon's retreat in Camp David, Md., also said a meeting would be held today.

The two top negotiators and their advisers met for 4½ hours after Kissinger and Tho had shaken hands warmly within sight of photographers. It was the fifth meeting in the round of secret talks which opened Monday.

Both sides continued news blackout on details of the negotiations. But, more than six weeks after Kissinger told a Washington news conference that "peace is at hand," warnings against excessive optimism came from American, French, South Vietnamese and communist sources.

Shuffle Through Life Fed with Memories

It's the memories that hurt most.

And she remembers it all so well. When she was a child, Christmas was the most precious time of the year. Her parents weren't rich, but there was always a lot of love in their home.

A Christmas tree, decorated with items the family had made in the long winter evenings, a few simple presents — that was all it took to make memories.

The elderly woman is shuffling through the supermarket. She's dressed in a rather shabby coat that hardly keeps the chilly air out.

She goes past the expensive roasts in the meat counter without even taking a glance at them. Roast is something she can't afford.

• Gift list on Page 2

The "500" Fund

She is used to the kind of fare that most people wouldn't consider eating at any time of the year, let alone at Christmas.

When she goes to the cash register, she has four or five inexpensive items in her cart. She rummages through her purse and after paying the bill, she has no money left.

There are people like her in many supermarkets.

And readers can help them by giving to the Colonist 500 Fund. It doesn't take much to make some destitute person happy.

This year, the Salvation Army will provide the Colonist with names who will be sharing in the proceeds of the 500 Fund.

An important aspect is that not one cent is deducted for administrative costs. All donations will go toward helping persons in need.

Donations can be mailed or brought to the Colonist, 2621 Douglas Street. They can also be left at a number of downtown locations. There are no door-to-door canvassers collecting for the Colonist 500 Fund.

Dad's War Medals Going Back

Court Fines Proud Son

HAMTILON (CP) — A Hamilton woman said Thursday she is returning her late husband's war medals to the federal veterans affairs department because her 17-year-old son was arrested for wearing one of them on the street.

"If my son can't wear the medals they are of no use to me," said Helen Penfold. "They're all going back as soon as the last one is returned from the police."

Judge Walter Tuchtie fined Kim Penfold $50 or 10 days on the rare charge of unlawfully wearing a service medal. A veteran's complaint led to the youth's arrest.

John Beckettt, a Hamilton lawyer, said: "It's appalling when a boy is arrested for wearing a medal in memory of his father. Others, especially motorcycle gangs, are allowed to wear swastikas and such."

The veterans affairs department sent Mrs. Penfold the medal in 1959 after her husband, Fred, hanged himself in jail in Simcoe, Ont.

Penfold, who had suffered severe head injuries in the last days of the Second World War, committed suicide after being arrested for the alleged theft of a $2.20 package of meat.

Life and Death

Life magazine is folding, joining other famous U.S. periodicals that have died over the years. It was the third general-interest U.S. publication to topple since 1969. Saturday Evening Post ceased regular production in 1969 and Look folded about a year ago. (See story, Page 26).

Odd Couples Won't Be So Odd

SANTA BARBARA, Calif. (AP) — Friendship, more than kinship, will underlie future human relations, and tomorrow's couples will engage openly in sexual relations with friends and other couples, says a British bilologist and medical researcher.

In an article entitled Sexuality in a Zero Growth Society in the December issue of Centre Report, Dr. Alexander Comfort says today's trend toward swinging "marks the end, or the beginning of the end, of proprietary sexual attitudes."

Mate-sharing, says Comfort, is a "realistic view of the needs of couples and individuals for variety" and a "recognition that the meeting of needs rather than their frustration is a gift which expresses love . . . and strengthens the primary bond."

Comfort says he expects "to see a society in which pair relationships are still central but initially less permanent, in which childbearing is seen as a special responsibility involving a special lifestyle and in which settled couples engage openly in a wide range of sexual relations with friends, with other couples and with third parties as an expression of social intimacy, without prejudice to the primacy of their own relationship."

The old have been increasingly isolated by the decline of the kinship family, says Comfort, and would benefit most from "a 'spreading' of the couple-preoccupied family into something like a tribe of friends.

"We are not here talking about change which we can further or prevent, simply about changes which are now taking place." Centre Report is the monthly publication of the Centre for the Study of Democratic Institutions, a non-profit educational research institute here.

GRAND OPENING SAT. AT 9 A.M.

FOLLOW THE PIPER TO THE FAMILY FUN CENTRE

FREE ORGAN DRAW
DEC. 21
Be Sure to Get Your Name In!

COME IN AND TALK OVER YOUR MUSICAL NEEDS WITH OUR FACTORY REPRESENTATIVE

Free Coffee and Donuts ★ CKDA on Location Sat.

HAMMOND ORGAN STUDIOS
McLAREN CENTRE 3400 DOUGLAS ST. 388-9177

Empty-Handed Santa

From Page 1

Under NDP policy, government employees will get bargaining rights for the first time. A committee has already held hearings to decide what form bargaining will take and is to make a report before Christmas so that the necessary legislation can be introduced at the spring session of the Legislature.

Barrett said the employees would be better off letting their union or associations work for them under the new plan than in counting on him to demonstrate a paternalistic attitude.

Presentations (certificates for 25 years and gold watches for 40 years) served as proof of a bureaucratic fact of life — that the government employee is burdened with detail right up to and including his big moment.

For instance, Friday's exercise included considerable instructions on how to go to the head table, receive the awards and have individual pictures taken with the premier.

It went like this.

Those in line for the honor would find name cards before them on the table.

When their department was called they would take them to a specified end of the room, line up and have the cards checked by a security officer, who was acting as a sort of guide.

They would then walk one at a time to the head table where Highways Minister Robert Strachan, acting as a chairman, would take the cards, read out the names, and hand them back.

If everything went smoothly to this point the employee would have his or her picture taken with Barrett, then head to a table where a woman had been posted to collect the cards.

The idea was to avoid a mixup in names — to make sure that Mary Doe didn't appear as Joe Fink in a picture with Barrett.

For the most part, all went well. Strachan said at one point it might be wise to employ the services of a "runner" for the cards, but none materialized.

Strachan introduced Barrett as a man who didn't last long enough as a provincial employee to qualify for a 25-year certificate. (Barrett has said he was released as a social worker for political activity.'

Barrett told the employees his career began at Okalla prison, where he said an arm suddenly popped through an open window, a finger pointed at him and a voice exclaimed:

"Look what they've gone and hired now."

He added: "That was my introduction to civil service and things haven't changed much since."

On the serious side, he told the employees, that by the nature of their jobs they are "abused very heavily for many, many things that are quite unfair." I want to make it public — to say through the press — the people of this province owe you all a great deal."

For the record, 40-year-watches went to Ray Hadfield, attorney-general's department; Ernest Protheroe, provincial secretary's department; Edgar Offin, finance department, and Henry Roach, public works department.

There was no award for the luncheon's first-ever bartender, a man who proved to have the fastest draw in the house.

500 Fund List

Brought forward	$10,198.92
G. G. Phillips	10.00
H. A. Wallace	100.00
A well wisher	3.00
Betty and George	50.00
Mr. and Mrs. R. Williams	10.00
Tracey, Anne, Pamela and Mark	20.00
Dayshift members of Victoria Typographical Union No. 201 at Victoria Press	55.10
R. W. Dickinson	10.00
Stephen and Korrey	5.00
No name	10.00
Chapter Y.P.E.O. Sisterhood	25.00
In loving memory of M.L.	5.00
In memory of Brian	25.00
M.E. Fry	5.00
Monika and Silvia	5.00
Mary M. Holizki	5.00
South Vancouver Island Rangers	100.00
Mrs. Braddan W. Drury	5.00
In memory of Mrs. E. Shaw	2.50
Charles Dickens	2.50
Mildred Card	2.50
Olive Watherston	2.50
A.P.R.	30.00
J. Carrier	20.00
Joey B.	5.00
Edith M. Ego	10.00
In memory of V.W. Nordal	25.00
Violet M. Spencer	15.00
Norah I. Hughes	10.00
In memory of J. K. S.	10.00
Mrs. G. Hamson	5.00
G. N. Day and Son Ltd.	10.00
In memory of Grandpere	10.00
A. Broley	5.00
A. V. W.	10.00
From the Prices	10.00
With best wishes	2.00
R. E. Bradley	20.00
Joseline MacLeod	5.00
A. and D.P.	10.00
G.F.B.	5.00
C.G.I.T. Metropolitan United Church	50.00
B	25.00
Canadian Liquid Air of Victoria Social Fund	25.00
Violet Kerr	2.00
In memory of Gramma Loomes	5.00
Thelma Sjoberg	5.00
Jack's Tractor Service	15.00
Anne M. Fitzgerald	50.00
Old Age Pensioners No. 1	200.00
Janice D. Laverty	5.00
Norma and George	2.00
P.D.	5.00
Love one another	50.00
J.G. Garrett	10.00
Merry Christmas	2.00
L.W.A.	10.00
Anonymous (2 at $2.00)	4.00
Anonymous	3.00
Anonymous (4 at $5.00)	20.00
Anonymous (6 at $10.00)	60.00
Anonymous (2 at $25.00)	50.00
Anonymous (4 at $50.00)	200.00
Anonymous	500.00
V.V.S.	5.00
Mrs. Willett	50.00
Mrs. J. Williams	5.00
R.S. and C.	5.00
Mrs. E. MacLeod	5.00
Mrs. A. Colon	35.00
Anonymous	3.00
Anonymous	3.00
Anonymous (2 at $5.00)	10.00
Anonymous	20.00
Anonymous	25.00
Mrs. Giles	10.00
Anonymous	10.00
Anonymous (2 at $5.00)	10.00
Anonymous	1.00
Total	$12,366.02

Stinging Condition

By DR. G. C. THOSTESON

YOUR GOOD HEALTH

Dear Dr. Thosteson: For 15 years my husband has not been able to take a bath without stinging as if he had a terrible rash. Only there is no rash on his body.

This stinging lasts for about 45 minutes every time his body gets moist, even from perspiration or any contact with water. It is worse from his neck down to his waist.— **Mrs. M.B.T.**

This is a strange and rather uncommon condition probably caused by a sort of allergic reaction of body cells to water.

It appears to result from the release of certain substances from the cells, either histamine or what is called serotonin, which bring on the stinging or itching sensation. Often there is a rash associated with it.

If the released substance is histamine, then treatment with an antihistamine can be effective. Antihistamines, though, according to some studies, will not have an effect if the released substance is serotinin. However, other drugs (Periactin is one) can be effective.

The drugs are usually prescribed to be taken about an hour before a bath.

The drugs should not be attempted without consultation with a physician.

Sometimes such conditions respond to simpler treatments. For example, brief exposures to water a few minutes at a time every 15 or 20 minutes may create a tolerance so that the individual can take a bath in relative comfort.

I would normally suspect some substance, say his particular bath soap or maybe a deodorant, as a possible cause of his reaction. But, since you say this has been going on for 15 years, I suspect you have tried your own detective work along these lines.

THE WEATHER

Dec. 9, 1972.

Overcast with periods of snow, clearing before evening; winds rising to fresh northeasterly this afternoon. Friday's precipitation nil; sunshine two hours. Recorded high and low at Victoria, 30 and 11. Today's forecast high and low, 30 and 22. Today's sunrise 7:54, sunset 4:18, moonrise 10:41 a.m., moonset 8:06 p.m. Sunday outlook: Mainly clear and cold.

East coast of Vancouver Island—Overcast with intermittent light snow before daybreak, clearing this evening; winds rising to fresh northeasterly this afternoon. Friday's precipitation nil. Recorded high and low at Nanaimo, 28 and 6. Forecast high and low, 30 and 20. Sunday outlook: Mostly sunny but cold.

West Coast of Vancouver Island—Mainly cloudy with a few snowflurries, clearing by noon; winds rising to fresh easterly this afternoon. Forecast high and low at Tofino, 30 and 21. Sunday outlook: Clear and cold.

North Coast — Mainly cloudy. Highs around 30, lows near 20. Sunday outlook: Mainly clear and cold.

Extended Outlook, Monday through Wednesday — Continuing cool with slowly moderating temperatures. Highs rising into upper 30s by Wednesday, lows in 20s.

READINGS

	Max.	Min.	Precip.
St. John's	23	16	—
Halifax	25	14	—
Fredericton	19	0	—
Charlottetown	22	11	—
Montreal	24	11	—
Ottawa	19	5	—
Toronto	32	18	—
Thunder Bay	2	—11	.05
Kenora	—8	—21	—
Churchill	—21	—34	—
The Pas	—13	—26	—
Winnipeg	—15	—23	—
Brandon	—13	—27	—
Regina	—15	—31	—
Saskatoon	—12	—28	—
Prince Albert	—16	—35	—
North Battleford	—12	—27	—
Swift Current	—14	—28	—
Medicine Hat	—9	—42	—
Lethbridge	3	—28	—
Calgary	9	—20	—
Edmonton	—4	—23	—
Cranbrook	—4	—25	—
Castlegar	14	2	—
Penticton	14	—3	—
Salmon Arm	8	—5	—
Revelstoke	8	—6	—
Princeton	4	—16	—
Vancouver	26	12	—
Prince Rupert	29	13	—
Comox	32	14	—
Prince George	4	—6	—
Kamloops	8	—2	—
Whitehorse	22	10	—
Fort St. John	26	5	—
Seattle	25	13	—
Spokane	10	—11	—
Portland	26	8	—
San Francisco	39	31	—
Los Angeles	55	47	—
Phoenix	55	44	—
Las Vegas	46	29	—
Chicago	27	20	—
New York	48	28	—
Miami	81	75	—

TIDES AT VICTORIA HARBOUR

	Time	Ht.	Time	Ht.	Time	Ht.	Time	Ht.
	H.M.	Ft.	H.M.	Ft.	H.M.	Ft.	H.M.	Ft.
8	08.30	9.0	10.00	9.0	12.35	9.3	22.50	1.5
9	09.05	9.0	10.45	8.8	13.10	9.1	23.20	1.9
10	09.15	8.9	11.55	8.6	13.55	8.7		
11	00.00	2.4	09.35	8.9	13.00	8.1	15.00	8.1
12	00.30	3.1	09.20	8.8				
13	01.05	3.9	09.20	8.9	17.15	5.9	20.00	5.9
14	01.35	4.8	09.20	9.1	17.25	4.7	22.00	5.6

TIDES AT FULFORD HARBOUR

	Time	Ht.	Time	Ht.	Time	Ht.	Time	Ht.
	H.M.	Ft.	H.M.	Ft.	H.M.	Ft.	H.M.	Ft.
8	08.20	12.2	14.20	10.3	15.20	10.3		
9	00.10	2.0	08.55	12.1	14.40	10.0	16.10	10.0
10	00.45	2.4	09.20	12.1	15.50	9.4	16.55	9.4
11	01.20	3.1	09.45	12.0	17.00	8.5	18.35	8.5
12	02.00	4.0	10.10	11.9	17.25	7.4	20.25	7.7
13	02.35	5.1	10.30	11.8	18.00	6.2	22.45	7.3
14	03.20	6.3	11.05	11.7	18.30	4.9		

Try our hot water heater for three months–free. We think it's that hot.

WHAT'S SO HOT?

The recovery rate. You get lots of hot water (75 gallons an hour) when you need it. And that's what a hot water heater is for, isn't it? To prove our point, we'll provide you with one rent-free for three months.

YES, IT'S BRAND NEW.

With a ten year tank warranty. It's compact, rust-proof, fully insulated and glass-lined. Installation of up to $80 is free too, whether you keep the heater or not.

WHY THIS OFFER?

Frankly, we want your business. And letting you try a water heater gives us a chance to prove we're better. There are no catches, just two conditions. Understandably, you must already have an oil-fired furnace, and, if you agree to try a water heater you contract to buy top quality Chevron Heating Fuel.

WHAT DO I DO TO KEEP IT?

Just tell us after the three months and you can arrange to lease or buy. Leasing works out as little as $4.13 a month. Or you can buy it over a period of ten years. But first, get one for your free trial.

Call your nearest Chevron Housewarmer for further details today, and get your family into lots of hot water.
(This offer expires December 31, 1972).

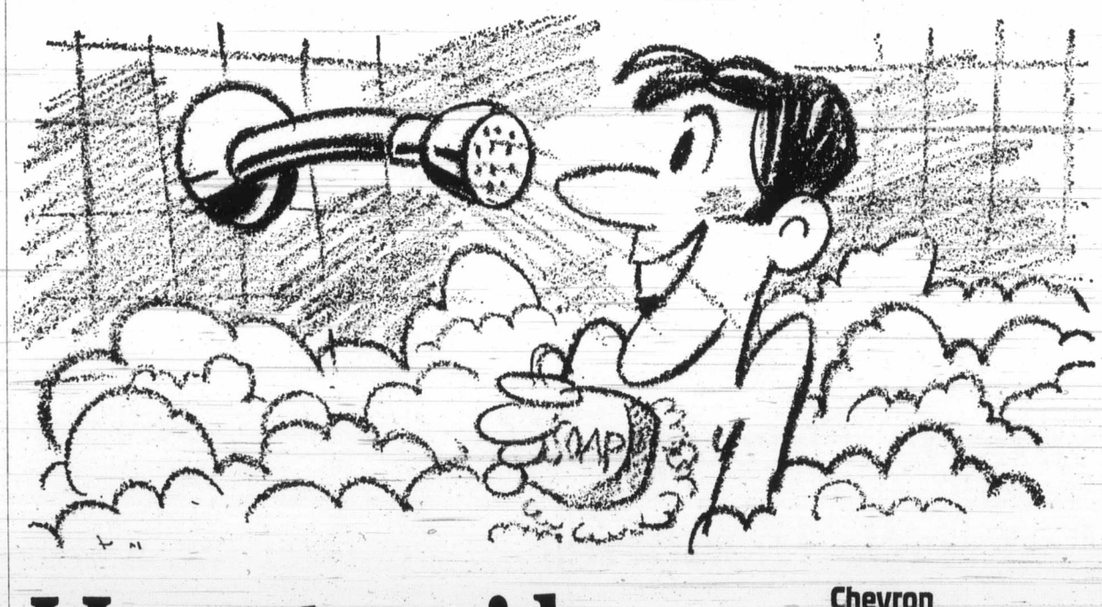

Honest, we'd like to prove we're better

Chevron
CHEVRON Heating Fuels
Island Pacific Oil Ltd.
1676 Douglas St., Victoria, B.C. 386-2471
C. J. McDowell Plumbing & Heating Ltd.
911 Fort St., Victoria, B.C. 383-4138
Victoria Coal & Heating Ltd.
217, Yarrow Bld, 645 Fort St., Victoria, B.C. 382-8247

NAMES in th

U.K. To C

LONDON — Prof. A astair Buchan, younge son of the late Lo Tweedsmuir, former go ernor-general of Canad lashed out in a letter The Times at what calls Britain's "almo total indifference to Ca ada for the past gener tion."

Buchan, professor of int national relations at Oxfor Balliol College, made his co ments in the light of an a cle by former labor minis Richard Crossman, wh expressed surprise at wh Crossman found to be indiff ence among New Brunsw University students to thir British.

Buchan's criticisms are velled at the British genera "and successive British g ernments in particular," though he says Canada often "helped extricate B tain from acute diploma embarrassment" —over S in 1956, for example, a Cyprus a few years later. chan, 54, was formerly dir tor of the Institute for St tegic Studies here.

British prime ministers, says, "often make a ways halt at Ottawa on the way or from Washington," other ministers of both pr cipal parties have "rar gone there."

PEMBROKE, Ont. — L

Drinke

REGINA (CP) — The sale counter in the Geor Hotel beverage room isn't only service drawing line at the hotel these days.

Hotel proprietor Harry K gles Thursday night troduced a breath analy machine to the hotel's vices and it already gained a measure of succes

"We introduced the chine last night and th were five cars left in parking lot all night," K gles said.

"The drivers came b this morning and got th cars."

He said he started the ning with 100 disposable tu for use by persons taking test, and only 15 were unused Friday.

"The interesting thing is that over half of those took the test last night w .08 or more."

The legal reading on breath analysis machine is and Kangles said his purp in installing the meter is "provide our customer wit means of making a decision

The hotel owns an 80-s parking lot and Kangles there will be no charge anyone wanting to leave car overnight after taking test.

He said the market director of the company fr which he purchased the chine, personally acc panied the meter to Reg because it was the first

Vietna Says P

PARIS (UPI) — Henry K singer called on French pr ident Georges Pompidou day, then conferred for hours with North Vietnam negotiator Le Duc T Sources close to Pompido office said a Vietnam pe accord was near but not minent.

Moonmen Hours on

SPACE CENTER, HO TON (UPI) — Apollo 17's tronauts sped toward the g tle grasp of moon gravity urday, confident "the some life in the old bird" will make America's fi Apollo landing Monday.

Everything was go smoothly for Eugene Cern Ronald Evans and Harri "Jack" Schmitt.

The worst problem seen to be a balky docking latch the spaceship. Mission trollers said the best thing do about that might very be nothing at all.

"The spacecraft is still great shape and the crew's great shape," flight direc

NAMES in the NEWS

U.K. 'Indifferent' To Canada: Briton

LONDON — Prof. **Alastair Buchan,** youngest son of the late **Lord Tweedsmuir,** former governor-general of Canada, lashed out in a letter to The Times at what he calls Britain's "almost total indifference to Canada for the past generation."

Buchan, professor of international relations at Oxford's Balliol College, made his comments in the light of an article by former labor minister **Richard Crossman,** which expressed surprise at what Crossman found to be indifference among New Brunswick University students to things British.

Buchan's criticisms are levelled at the British generally "and successive British governments in particular," although he says Canada has often "helped extricate Britain from acute diplomatic embarrassment" —over Suez in 1956, for example, and Cyprus a few years later. Buchan, 54, was formerly director of the Institute for Strategic Studies here.

British prime ministers, he says, "often make a wayside halt at Ottawa on the way to or from Washington," but other ministers of both principal parties have "rarely gone there."

□

PEMBROKE, Ont. — **Larry Place,** 17, of Pembroke, reported his car stolen and had a friend drive it over a gravel bank in the hope of collecting insurance. The 1964 vehicle landed upside down in the bottom of a 35-foot pit and was wrecked. Then Place found that his insurance had expired. He pleaded guilty in court to a charge of mischief and two charges of theft. Judge **A. A. McLean** sentenced him to 40 days in jail.

Ms. Steinem
. . . war in peace

□

ATLANTA — Contending the Christmas message of "peace on earth" is directed only at men, **Gloria Steinem** indicated the feminist "revolution" might have to turn to tactics outside the law. But the editor of Ms. magazine refused to elaborate on such possible new strategy by the feminist movement.

□

PORT DOVER, Ont. — Two women, believed to be Canada's oldest living twins, celebrate their 99th birthday Sunday in this Lake Ontario village. **Eva McBride,** both widows, are lifelong residents of Norfolk County.

□

LONDON, Ont. — Canadian Confederation will not survive unless Ottawa gives more of its power to the provinces, **John White,** Ontario's minister of industry and tourism, said here. Canada must have "a much looser Confederation or run the risk of having no Confederation at all," White said in a speech to about 60 people at Fanshaw College.

□

VANCOUVER — **Dorwin Baird,** a veteran Vancouver broadcaster, died at the age of 56 following an extended illness. Baird was a pioneer in the broadcasting industry in B.C. and had worked in various capacities since starting with CJOR in Vancouver in 1937. He worked in later years as a freelance broadcaster with CKWX in Vancouver and did a syndicated radio show called Book Mark, carried by several B.C. radio stations.

Part of Hotel Service

Drinkers Queue to Breathe

REGINA (CP) — The off-sale counter in the Georgia Hotel beverage room isn't the only service drawing lineups at the hotel these days.

Hotel proprietor Harry Kangles Thursday night introduced a breath analysis machine to the hotel's services and it already has gained a measure of success.

"We introduced the machine last night and there were five cars left in our parking lot all night," Kangles said.

"The drivers came back this morning and got their cars."

He said he started the evening with 100 disposable tubes for use by persons taking the test, and only 15 were left unused Friday.

"The interesting thing here is that over half of those who took the test last night were .08 or more."

The legal reading on a breath analysis machine is .08 and Kangles said his purpose in installing the meter is to "provide our customer with a means of making a decision."

The hotel owns an 80-stall parking lot and Kangles said there will be no charge for anyone wanting to leave his car overnight after taking the test.

He said the marketing director of the company from which he purchased the machine, personally accompanied the meter to Regina because it was the first such sale ever made to a hotel operator.

Customer tries breath machine

Members of the provincial government's legislative committee reviewing liquor regulations also attended the initial operation of the machine.

Similar machines, Kangles said, now are being used by the Saskatchewan safety council and by the department of transport in Ottawa. City police have asked to test the machine against a more expensive model they now use.

Vietnam Peace Near Says Pompidou's Office

PARIS (UPI) — Henry Kissinger called on French president Georges Pompidou Friday, then conferred for 4½ hours with North Vietnamese negotiator Le Duc Tho. Sources close to Pompidou's office said a Vietnam peace accord was near but not imminent.

The French sources said Pompidou and his foreign policy adviser Pierre Juillet, who also met with Kissinger, got the impression that a number of problems remained to be solved in the private negotiations aimed at ending the war.

In Washington, the White House said the negotiations would resume Saturday afternoon at a site to be selected by the North Vietnamese.

The spokesman for the American delegation declined to say when, where or whether more talks would be held. He said any information about Kissinger's activities or travel plans would come from Washington.

A Viet Cong spokesman said: "We have no new moves to announce. The decision now is in the American camp."

In Saigon, South Vietnamese President Nguyen Van Thieu scheduled an address to the South Vietnamese congress for Tuesday amid rumors he would reveal his decision to give or withhold his support on the draft Vietnam peace treaty.

An authoritative newspaper, Tin Song (Live News), said that Thieu is expected only to ask for a six-month extension of special powers he assumed last June to rule South Vietnam by decree.

Meanwhile United States B-52 bombers kept up their saturation bombing of North Vietnamese supply routes across the demilitarized zone today, dropping another 1,000 tons of bombs in 18 hours.

Moonmen Will Miss Hours on Dark Side

SPACE CENTER, HOUSTON (UPI) — Apollo 17's astronauts sped toward the gentle grasp of moon gravity Saturday, confident "there's some life in the old bird" that will make America's final Apollo landing Monday.

Everything was going smoothly for Eugene Cernan, Ronald Evans and Harrison "Jack" Schmitt.

The worst problem seemed to be a balky docking latch on the spaceship. Mission controllers said the best thing to do about that might very well be nothing at all.

"The spacecraft is still in great shape and the crew's in great shape," flight director Neil Hutchinson said Friday night before the astronauts settled down for their second full night in space.

Capsule communicator Robert Overmyer had some disappointing news for the spacemen. Because they blasted off late, he said, they would miss the anticipated experience of spending six hours late Friday and early Saturday in the moon's dark shadow.

After sharpening their aim Friday afternoon toward lunar orbit Sunday, Cernan and Schmitt wriggled through a tiny tunnel into the landing craft challenger to check out its instruments and supplies. They pronounced it "a clean ship."

CHRISTMAS AT STANDARD FURNITURE

CARLOAD SHIPMENT

PRE-CHRISTMAS SALE ON BEDROOM SUITES

Standard has just received this full carload shipment of Bedroom Suites from Eastern Canada in time for Christmas shopping.

We invite all our Island customers to come to Standard now and place your order for free delivery anywhere on the Island that our trucks deliver to — your chance to save on this outstanding Bedroom event.

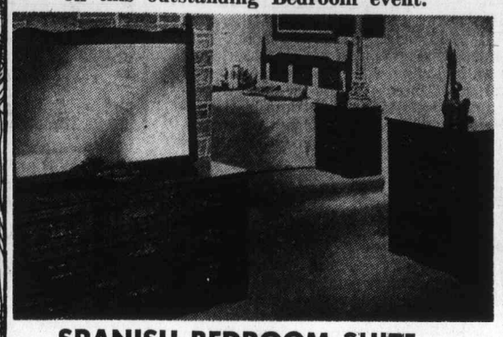

SPANISH BEDROOM SUITE

Buy 2 Ways

9 drawer 63" Dresser and adjustable mirror with 4 drawer Chest and Panel Headboard 54"/60". Sale, Only 299.00

9 drawer 72" dresser with twin mirrors — adjustable tilt action, large door chest and panel headboard 54"/60".

★ Spanish brass handles.
★ Base to floor styling.
★ Spanish motif on drawers. Sale, Only 369.00

BUDGET PRICED FOR SMALL BEDROOM

Hardwood frame construction. Rich Mocha-Walnut finish. 6 large drawers in dresser with adjustable mirror, 4 drawer chest and panel bed, 54". . . Only 175.00
Matching Night Table ..... Sale 29.00

MODERN WALNUT BEDROOM SUITE

Smartly styled brass drawer pulls. 48" double dresser and adjustable mirror. 6 deep drawers in dresser and matching 4 drawer chest. 54" panel bed. . Only 159.00

Off floor base — rich walnut woodgrain top.

MODERN BEDROOM SUITE

54" double dresser with adjustable mirror. 6 drawers in dresser. 4 drawer chest. Matching 54" panel bed. ..... Sale, Only 239.00
Matching Night Table ..... Only 39.00

All suites have special finish, resisting Heat— Moisture — Nail Polish Remover, and are resistant to scratching.

5 styles to choose from in this sale, PLUS — we have many other suites on sale during our Pre-Christmas Bedroom Sale.

Immediate Delivery

4-PIECE ENSEMBLE by Sealy

★ Deep quilted Sealy Mattress
★ Extra firm inner construction
★ Quality Boxspring
★ Set includes metal caster frame

Sealy.

SPECIAL 99.95 COMPLETE

INCLUDING YOUR CHOICE OF ONE OF THESE SEVEN HANDSOME STYLES OF HEADBOARD

Treat the family to great color

FLEETWOOD COLOR TV

Mediterranean Console in pecan finish. 22" TruColor picture tube. 6" Concealed carpet casters. With 31¾", Height 28¼", Depth 17¾".

★ TruColor picture tube.
★ Solid State 90 chassis.
★ High voltage tripler circuit.
★ Plug-in transistors.
★ Color Lok automatic fine tuning.
★ Tint Lok automatic tint control.
★ Bass and treble tone control.
★ Permatune pre-set VHF fine tuning.
★ Lighted channel indicators.
★ Variable video peaking control.
Model 1C2296.

699.00

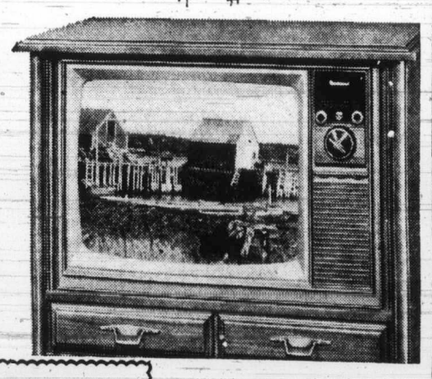

VICTORIA SYMPHONY CHRISTMAS SALE
SATURDAY, DEC. 9—10 a.m.
Main Floor, Standard

Have a Merry Christmas Downtown

737 Yates St. 382-5111

STANDARD FURNITURE

The Daily Colonist.

"An Independent Newspaper . . . The Organ of No Clique or Party"

1858 — Published every morning except Monday by The Colonist Publishers Limited at 2621 Douglas Street, Victoria, B.C. Second class mail registration number 0516. All undelivered copies or any notices respecting changes of address are to be sent to the above address. Member Audit Bureau of Circulation. — 1972

RICHARD BOWER — Publisher and Editor-in-Chief

'Guns and Bombs Have Failed'

THERE IS BITTER DISAPPOINTMENT in Dublin that Prime Minister Jack Lynch failed to gain the massive support he had anticipated for an amendment of the constitution designed to win Ulstermen to the acceptance of ultimate union for all Ireland. The concession he offered was the ending of the special position of the Roman Catholic church in the country, and the proposal was supported by all political parties and the greater part of the hierarchy of the church.

Mr. Lynch appears to have a sound majority — of perhaps five to one — behind his bid for compromise. But only about half the electorate considered the issue important enough to express an opinion in the referendum. It was this indifference that spoiled what otherwise might have been a promising overture.

But in fact the constitutional change, which no doubt will be implemented as a result of the ballot, is not likely to provide immediate reassurance to the Ulster Protestants; nor would it have had greater impact even with the enthusiastic electoral turnout for which Mr. Lynch had hoped.

After all, from the Ulsterman's point of view, revoking of the "special position" of the Roman Catholic church hardly alters its status in a state where 95 per cent or more of the citizens belong to it.

Distrust, fear and hatred so violently engendered by the Irish Republican Army terror of the past two years are too deeply engrossing for Ulster Protestants to give any thought to union at this time. And until these emotions cool no amount of concessions by Mr. Lynch would induce a favorable response to pleas for Irish union. The Protestants simply would not believe them.

So that way to peace in the North is closed for the foreseeable future.

William Whitelaw, specially appointed minister in charge of Ulster's affairs following the dissolving of the provincial parliament at Stormont, has recently expressed confidence that successful containment, if not destruction, of the IRA apparatus in the North is within the reach of the police and army. Mr. Lynch's stiffening of policy against the already-outlawed IRA is seen as a most helpful manoeuvre. The increasing brutality of the assassins, whether IRA or Protestant vengeance groups, is increasing the revulsion of the people to the point where they may totally reject the terrorists, and even inform against them.

It is significant that Sean Mac Stiofain, the militant IRA leader now in custody, has admitted "the smell of death" hangs over the Provisional terrorists. It is believed it was he, who, before his capture, had proposed cease-fire terms to Mr. Whitelaw. These included a demand for amnesty for all IRA members, including those in custody, as well as a declaration of intent by the British government for a united Ireland at some time in the future. Mr. Whitelaw's refusal to bargain on such a basis is taken as a measure of his confidence and strength.

Now that Mr. Lynch's referendum is out of the way, he is expected to order an offensive against the IRA throughout the republic. Many of the leaders are known to have fled — mainly to Ulster — and the opinion in Dublin appears to be Mr. Lynch's repressive measure will eventually eliminate the source of arms supply for the terrorists and gradually weaken them to the point where they will break off the engagement.

That may be an over-optimistic view. But in Dublin, so the London Observer reports, politicians are saying "the guns and bombs have failed." And that, too, is a source of hope.

A Park That Still Isn't

LAST SPRING it was suggested that 1972 probably would be the year in which Victoria's Thetis Lake watershed property at last would become truly and forever a park, and would cease to be a recreation ground provided for all users at the expense of Victoria taxpayers alone. The hope at that time was that an agreement might be reached under which the Thetis Lake property would be transferred to the Capital Regional District for dedication as a park, with moderate compensation paid to the city over a period of years. There was also a prospect that the district might be able to acquire an adjoining 245 acres of privately-owned land needed for the protection of the park environment, with funds borrowed from the provincial government.

The year has slipped by and not much has changed. The Social Credit government made clear that its greenbelt acquisition program, which could have been the instrument of adding the further acreage to the parkland, applied only to highly-visible stretches along the highways where its beneficence readily could be made known. Perhaps a chance exists that the new government will take an interest. The matter of transferring the city property to the region remains unresolved.

It can still be argued, as it has in the past by some aldermen and city officials, that the city should not sell Thetis Lake at any nominal price because as long as it is not dedicated as a park, it can be listed as a $5 million civic asset. An answer to this point is that Victoria's credit rating is excellent and the city does not need to claim as an asset the subdivision value of land that aldermen in their right minds would never think of cutting up and selling.

There may still be some inclination among the aldermen, moreover, to hold out for a higher price than the district can pay without seriously affecting its other regional park programs. As much as half a million dollars has been suggested in the past, as the return of the city's "investment" in the property.

But the city taxpayers, certainly a minority of the park's users, continue to pay the bills. Last spring the forecast was $54,000 for this year. The latest report is $100,000 by the end of the year. No wonder Alderman Harold Olafson remarked, "This is ridiculous. We just have to get out of this."

In South Vietnam

Who Speaks for the People?

By MARK FRANKLIN
from Saigon

President Nguyen Van Thieu has made very plain his objections to the proposed settlement for Vietnam, but what about the South Vietnamese people? Do they support Thieu's tough stand, or are they ready to accept any settlement that ends the fighting?

The question is as difficult to answer as it is important. In the first place how is the average Vietnamese — the peasant, the soldier, the poor town-dweller — to express what he thinks?

Even in the days when the Saigon press was relatively free the opinions that appeared in the newspapers were those of the small number of South Vietnamese who are politically active in the capital. And since there are no political parties based on the idea of popular membership the elected deputies and senators of the South Vietnamese National Assembly cannot usually claim to speak for those people who elected them. The link between elector and elected is mainly a matter of one day's vote. There are exceptions: some members of the lower house really do work their constituencies, but they do so as individuals and their constituents have no easy way of putting pressure on them one way or another.

★ ★ ★

The elected politicians, like the newspapers, speak for the South Vietnamese political world, which is largely, though not entirely, concentrated in Saigon and whose members are chiefly middle class. This does not mean that it is not important. It represents the people who have the skills to run the country. Anyone who wants to govern South Vietnam must at least have its acquiescence.

While many of these people have often criticized Thieu and the Americans they think they have a great deal to lose in a Communist takeover. So when Thieu points out the dangers of the proposed settlement they are inclined to take him seriously. More often than not they have an inferiority complex about the supposed superior political skill of the Communists. As middle class people they are very uneasy about the Communists' ability to work on the peasants and the poor people in the towns.

Part of the political world, but as far as it is possible to tell, only a minority, does have a bolder attitude towards a settlement. They include mildly left-wing young southerners and others who prefer the retired General Duong Van Minh to President Thieu.

They argue that Thieu is incapable of winning a political struggle with the Viet Cong, that what is needed is a popular man like Minh who can "rally the people."

But even these people do not give the impression of believing entirely that peace is preferable to a continuation of the war. Their argument that "Big" Minh would be the better peacetime leader is better evidence of their dislike of Thieu than of their anxiety for a cease-fire. For them, as for the rest of the middle class politicians, the uncertainty of what a cease-fire will bring is very worrying.

A good deal of attention has been given to Buddhist doubts about the draft peace agreement. Senator Vu Van Mau, leader of the Buddhist bloc in the Senate, has said Thieu was right to criticize the draft. Just how much Senator Mau represents Buddhist thinking is debatable; but it is true that Buddhist monks are more wary about the Communists than they sometimes were in the past. One reason is the monks' experience of the Viet Cong occupation of Hue in 1968 when Buddhists were among those executed by the Communist forces. But the Buddhist church is not in very good shape just now. There are squabbles among the leading monks (some perhaps provoked by Thieu's agents in an attempt to weaken the Buddhists).

The monks won fame as spokesmen of a genuine popular movement concentrated in some parts of Central Vietnam. But is is not at all certain that there is still this popular movement behind them or to what extent their followers share the senior monks' apprehension about a cease-fire.

★ ★ ★

The people who most want to see the war end, without worrying much about how, are the people who suffer from it most — the people who live in the now quite large areas of the country where fighting can flare up at any time. Perhaps one should add to these some of the soldiers who fight in the less than brilliant units. There are no spokesmen for this group, and even if there were the government would scarcely allow their voice to be heard. There is no way of telling how big the group is but you only have to go to a village which has been hit by the fighting to feel how strong its desire for peace is.

So the voice of the people who are afraid of what peace might bring is bound to be louder than those who most want it.

Today In History

By THE CANADIAN PRESS

The Turkish-held city of Jerusalem surrendered to the British during the First World War 55 years ago today, in 1917. With the capture of Jerusalem by Gen. Allenby's forces, the Turkish forces' hopes of winning the Palestine campaign were doomed. The main Turkish armies were rounded up in the fall of 1918 and the British gained Damascus and Aleppo.

1956 — A TCA North Star crashed in the mountains of British Columbia with 62 dead.

1941 — Japanese troops landed in the Philippines.

1941 — China declared war on Japan and Germany.

1608—John Milton, the English poet was born.

1565 — Pope Pius IV died.

Oil By Rail

From The Gazette
Montreal

We have heard so much of the argument over the relative merits of bringing Alaskan oil south by American tanker or Canadian pipeline that we tend to think of these as the only choices available. It comes as something of a refreshing novelty to have the president of the Canadian Wildlife Federation suggest a railway.

Building railways is an old Canadian achievement and the technology is readily available. Furthermore, says Jack O'Dette, the federation president, it would spur development of the north and it would not risk upsetting ecological balances by melting the permafrost as a heated pipeline might. Substantial construction savings are foreseen, with the cost of a double-tracked railway from Prudhoe Bay to northern Alberta estimated at $3 billion, the cost of an all-Canadian pipeline at about twice that much.

Then why not a railway? No reason at all, except money. Regardless of construction economies, it would cost more to move oil by rail than by the other methods. A tanker is bigger than a tank car and only the pipeline competes with the tanker in bulk capacity.

But in a matter of savings, the question that arises here and will arise increasingly in the furture is what saving we wish to emphasize — money or the environment. It is easy to say both, but we cannot often have it that way. More often than not we must stress one at the expense of the other. In the short run we usually opt for money, but over the long haul we must favor the environment.

NORAD Pact Expiring

The Defence 'Partnership'

By C. NORMAN SENIOR

Canada and the United State are confronted with making an important decision by next May. It is whether to renew or abandon the North American Air Defence Command agreement. Its existence has been subject to much adverse comment in Canada from its long-ago inception. There has been less public discussion in the United States, but the impression in Canada is that the Pentagon attaches great importance to the arrangement.

In anticipation of a heating of the Canadian controversy, the government has instigated through unofficial organizations, a series of seminars, panel discussions and public addresses, designed to inform the public of the issue involved and to relay back to the ministry the attitude of the people in Canada.

Criticism of NORAD within Canada has centred on three main points. First there is the socialist pacificist view that militarism in any form is evil. Secondly is the nationalist emotional reaction that a partnership between two such unequal powers as Canada and the United States must inevitably result in a sacrifice of a measure of Canadian sovereignty over her own territory and military establishment. The third objection to NORAD is the contention that its methods and equipment are obsolete in this nuclear age.

★ ★ ★

Whether or not Canada should make a contribution to the military defence of her territory and her commerce in the present day world is not a hard question to answer. So long as the two great nations armed to the teeth continue to glare suspiciously at each other through the iron curtain, there is danger of hostility. Moreover, there is potential danger to international commerce in the rapid increase and ever wider distribution of the naval forces of a power not always friendly to western interests. While Canada has been disappointed in its high hopes of United Nations peace-keeping efforts, this country has, through maintenance of modest military establishment, managed to make useful contributions to that end in the Congo, Cyprus, Palestine and elsewhere.

It is manifest, however, that Canada has not the resources in population or material to defend her extraordinarily long coast line against any one of half a dozen of the great powers that confront her across land, sea and ice.

★ ★ ★

Military defence clearly depends upon an alliance with a power or powers whose interests run parallel to those in Canada and possessed of the strength to act effectively.

Geography and other factors point inevitably to the United States as the ally meeting this requirement most completely.

When it is suggested that the alliance with United States impairs Canadian sovereignty to a degree, this can not be disputed. No partnership alliance or agreement for joint action can exist without the parties accepting some degree of compromise in deference to inherently differing view points. The argument to be weighed is whether the concession is worth the making.

★ ★ ★

Canada has fortified her defences by two major alliances — that of NATO with a dozen west European powers and the United States, the other directly with the United States. Those Canadians who would abandon NORAD because it is weighted too heavily in favor of the United States, ignore the fact that ending NORAD would not end the United States alliance. It would still exist as part of NATO and more particularly through the continuance of the Canada-United States Permanent Joint Board of Defence, with its 30-odd years of history behind it.

NORAD is merely an instrument of an alliance that existed long prior to its inception and the alliance would not be terminated by the abandonment of NORAD.

The political question of the merits of the U.S. alliance are not involved, therefore, in considering whether or not to renew the NORAD agreement. The third question is much easier to dispose of. Whether the weapons and tactics employed by NORAD are effective or not is a question for professional military experts. It is not one upon which the non-technical private citizen is competent to give intelligent advice to his government. If the military people believe NORAD is effective, that advice has to be accepted. If they find it obsolete and useless then their duty is to think up something better.

While many Canadians are dubious about NORAD, there seems little doubt that our American ally values it and that alone should carry some weight in Canada. We do not like being reminded that our security depends entirely upon the military might of our big neighbor. Self respect demands that Canada make the maximum contribution towards joint defence of which we are capable.

★ ★ ★

While this must be small in manpower, it may be large in other dimensions. American military authorities would not attach so much importance to the agreement if it did not confer advantages on the United States. The great contribution that Canada makes is territory. The United States can not afford to leave its northern frontier wide open to possible hostile action. The NORAD agreement gives to American military forces the opportunity to conduct reconnaissance and operational manoeuvres far beyond the country's northern boundary, to which the Pentagon people attach the highest importance.

In the bargaining about the renewal of the agreement, it follows that Canada has more counters to employ in safeguarding her national sovereign interests than some critics suggest. It is on that basis that the negotiations will probably be conducted.

I Beg to Differ

Now Add 'Lib' To Motor Cars

By FRANK LOWE

It is rather upsetting for a fellow to discover that his very own automobile has become a member of Women's Lib.

Mind you, during the three years we have lived together my car and I have never had the rapport that is supposed to exist between a North American male and his favorite toy.

You know what I mean — I have never felt the urge to show my love of my car by lovingly bathing it every week, scrubbing its back and polishing its front.

But like most North American males I have been brainwashed into thinking that there should be some camaraderie between a man and his car.

When I first moved into the car-ownership class I did try to follow these precepts. But even I had to admit that this was an act inspired less by love than it was by terror.

You see, I had $2,000 of my bank's money tied up in that thing and I had to look after it.

With that car, and succeeding vehicles, things worked out fairly well. It wasn't a passionate relationship, true. But it was a nice, platonic type of if-you'll-be-nice-to-me-I'll-be-nice-to-you bond.

★ ★ ★

Then I got my present car. It could be that the trouble started because my wife picked it. She came home one day and said she had seen the car she wanted and why didn't I go down and buy it for her.

I did. And somehow, at this late date, I am sure the car knew it wasn't my choice, but my wife's. I didn't kick the tires, I didn't slam the doors and I didn't lift the hood to peer at the engine.

All I did was point at the car and say wrap it up.

At first I really couldn't believe that an inanimate object could have its feelings hurt. Yet, as time went on, I reluctantly came to this conclusion.

Each time I took the car out — or for the sake of accuracy say once in every 10 times — the thing would stall.

It would start nicely and smartly enough. Then it would wait until we were purring along a highway to let its engine stop.

Just like that — one minute we would be zooming along at 70 miles an hour and the next we were coasting to a halt.

Its specialty was stalling in below zero weather. Most cars, in that kind of weather, won't start. That is what your honest car does.

★ ★ ★

But my car, with its hurt feelings, would lure me on by starting right away. Then, on a lonely stretch of snow three miles from the nearest phone, it would refuse to run.

And never once has it ever stalled when my wife was driving it. Never once.

Well, as I said, I thought for all this time this might be a coincidence. Then came last Sunday.

A cold icy rain was falling. The slush was five inches deep on the street. My wife wanted me to drive her to a friend's house. I said no way. I was driving to my friend's house to watch the mighty football final.

The car must have heard the argument. Because as I rushed out and climbed in, the motor purred as soon as I touched the key.

Only when I was a block away did the car show its true feelings. It stopped. It wouldn't start. I had to walk in the rain and through the slush back to the house to phone for aid.

And as I walked I finally realized the truth. My car agreed with my wife — I should not be going to watch that football game. I should be with her.

So my worry now is, what does one do with a car that has publicly declared itself a member of Women's Lib?

PERKINS

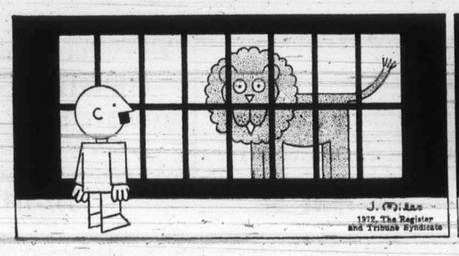

by John Miles

Bid t

MANILA (UPI) — A would-be assassin's knife attack on the wife of Philippine President Ferdinand Marcos may have been an attempt to turn the president into an angry, repressive tyrant, information

U.S. In Observ

BRUSSELS (CP) — U.S. State Secretary William Rogers said Friday he believes most of the conditions Canada has set for participation in a proposed international observer team in Vietnam can be met.

"As far as the conditions are concerned, we can meet most of them," Rogers said at a news conference. "I certainly hope so. I think the position

Quebec Puzzles

HALIFAX (CP) — Opposition Leader Robert Stanfield said Friday his Progressive Conservative party had been showing good strength in Quebec until the last few days before the Oct. 30 federal election, but then "it seemed to fall off."

"We're trying to find out why," the PC leader told a news conference at party headquarters in his home riding of Halifax.

He was in Nova Scotia for a brief one-day visit and will return to Ottawa today.

"Perhaps the feeling in Quebec was that 'nobody else is taking the Progressive Conservative party seriously, so why should we?' He predicted that the party's strong showing elsewhere could change this attitude among Quebecers.

Although the PCs won only two seats in Quebec Oct. 30, compared with four in 1968, Stanfield felt the party did make some progress there, "but not enough to win seats."

He said he looks at the results neither as an expression of French power nor as a rejection of him as an English-speaking party leader.

"There's a selling job to do in Quebec," he said. "It means convincing the people of Quebec that we understand their problems." The party must also be able to put up good candidates in Quebec.

He reaffirmed his faith in

— Colonist photos by Alex Barta

Kingfish Winners Honored

Winners of the annual Daily Colonist King Fisherman contest, together with donors of prizes, were guests of Publisher Richard Bower at the annual dinner in the Dominion Hotel Friday night.

Shown in the picture above, are, in back row: Ron Ebbs-Vanava, Victoria, smallmouth bass winner; Dave Richardson and Bob Halsey, of Jeune Bros.; Jack Thomson, Victoria, spring-chinook winner with 52-pounder; Gordon Townley of Colonist Printers; and Wayne Hatch of Eaton's sporting goods. Front row are: Tod Noble, Victoria, lake trout winner; Orr Roer of Colwood Pharmacy; Bob Robinson, of Victoria Photo Supply; Doris Smith of Victoria, hidden-weight winner of Elizabeth Arden case; Mary Rawnsley of Eaton's, and Alf. Engle of Victoria, winner of a cartop boat.

In the picture at left, young Llewellen Lamontagne shows off complete salmon fishing outfit won by his uncle, Victoria's Henry Rollin, among hidden-weight prizes. Admiring the prize are from left, Lorne Tyre of Victoria, who won an all-expenses trip for two to Hong Kong by CP Air; Ed. Ogden of Vancouver, CP Air's regional passenger sales manager for Western Canada; and Mark Grant, a long-time fishing friend who will make the trip with Lorne.

Bid to Anger Marcos

MANILA (UPI) — A would-be assassin's knife attack on the wife of Philippine President Ferdinand Marcos may have been an attempt to turn the president into an angry, repressive tyrant, information department secretary Francisco Tatad said Friday.

Tatad said the Thursday attack on Marcos' wife Imelda was the eighth in a series of assassination attempts by unidentified conspirators on the president and his wife in the past two years.

Mrs. Marcos, 43, a former beauty queen, rested under sedation Friday. Doctors needed 50 to 75 stitches to close wounds on her cut hands and right arm. American specialist Dr. Robert Chase of Stanford University was ordered to Manila by President Nixon to help treat severed tendons on her arm and fingers, according to Marcos.

Speaking at a business seminar, Tatad said: "The conspirators perhaps believed that the assassination of Mrs. Marcos would transform the president into a tyrant, who would decree and institute all manners of repressions to negate the gains achieved during the last two months."

He referred to the social and economic reforms ordered by the president since he declared martial law last Sept. 23.

Earlier Friday, authorities said they believed the attacker, identified as Carlito Dimmali, a short Filipino between 25 and 35 with an undisclosed political background, had meant to attack the president had he been at the open air award ceremony near Manila International Airport.

The assailant pulled a foot-long jungle knife from his left sleeve before a large crown and lunged three times at Mrs. Marcos. He managed to strike her in the hands and arm and wounded three other persons before security men shot him dead in a mad scramble recorded by television cameras.

U.S. Indicates Canada Observer Terms Okay

BRUSSELS (CP) — U.S. State Secretary William Rogers said Friday he believes most of the conditions Canada has set for participation in a proposed international observer team in Vietnam can be met.

"As far as the conditions are concerned, we can meet most of them," Rogers said at a news conference. "I certainly hope so. I think the position Canada has taken is perfectly reasonable."

It was the first clear indication given by the U.S. that the Canadian terms would be acceptable if a ceasefire can be negotiated at the Paris peace talks.

Earlier, External Affairs Minister Mitchell Sharp said that the winter meeting of NATO foreign ministers has removed any doubts that Canada might be ignored in future East-West moves toward arms reductions and detente in Europe.

He told a news conference at the end of the two-day meeting that he has been reassured that neither the nine countries of the enlarged European Common Market nor the United States will act unilaterally without full consultation within NATO.

Sharp was to fly to Paris later today for weekend talks with Canadian Ambassador Leo Cadieux before returning to Ottawa late Sunday. But he said he has no plans for meeting negotiators taking part in the Vietnam peace talks there.

Sharp added that no misunderstanding exists between himself and U.S. State Secretary William Rogers over the question of future Canadian participation in a proposed international observer commission in Vietnam.

He said private discussions in Brussels with Rogers indicated that the Paris negotiators have not yet reached the stage of discussing the terms of reference for such a body.

The minister said he believes Rogers understands the conditions that Canada has laid down for participation but so far there has been no indication from any of the parties in the conflict that these would be acceptable.

Sharp said he had met privately late Thursday with British Foreign Secretary Sir Alec Douglas-Home.

The two ministers discussed plans for the 1973 Commonwealth prime ministers conference in Ottawa but did not discuss the exact timing, although it is expected sometime next August.

Sharp said he also outlined Canada's conditions for involvement in Vietnam to the British minister since Britain would likely be a member of any future international conference on the issue.

Sharp also met Thursday with officials of the European Common Market commission and he said he described Canada's dislike for "preferential arrangements' between the Market and outside countries like those of Scandinavia and the Mediterranean.

Quebec Dropoff Puzzles Tories

HALIFAX (CP) — Opposition Leader Robert Stanfield said Friday his Progressive Conservative party had been showing good strength in Quebec until the last few days before the Oct. 30 federal election, but then "it seemed to fall off."

"We're trying to find out why," the PC leader told a news conference at party headquarters in his home riding of Halifax.

He was in Nova Scotia for a brief one-day visit and will return to Ottawa today.

"Perhaps the feeling in Quebec was that 'nobody else is taking the Progressive Conservative party seriously, so why should we?'" He predicted that the party's strong showing elsewhere could change this attitude among Quebecers.

Although the PCs won only two seats in Quebec Oct. 30, compared with four in 1968, Stanfield felt the party did make some progress there, "but not enough to win seats."

He said he looks at the results neither as an expression of French power nor as a rejection of him as an English-speaking party leader.

"There's a selling job to do in Quebec," he said. "It means convincing the people of Quebec that we understand their problems." The party must also be able to put up good candidates in Quebec.

He reaffirmed his faith in Claude Wagner as leader of the national party's Quebec wing. He noted that the former Liberal has been named spokesman for external affairs in the PC shadow cabinet, one of the most responsible positions.

Separate Peace Parleys

BRUSSELS (Reuter) — Foreign ministers of the North Atlantic Treaty Organization gave permission Friday for individual members of the 15-nation alliance to enter into negotiations to establish bilateral relations with East Germany.

But a 1,000-word communique issued at the end of a two-day ministerial council meeting reaffirmed continued NATO support for West Germany's policy of working "towards a state of peace in Europe in which the German people regain their unity through self-determination."

The communique did not specify the timing of the establishment of relations with East Germany.

But informed sources said the general view was the talks should not begin until after signing of the East-West German basic treaty Dec. 21.

Terror Treaty Fails

UNITED NATIONS (AP) — The United States conceded defeat Friday for its proposed treaty against international terrorism.

It told United Nations members they would have to answer to world public opinion on their failure to act swiftly.

U.S. Ambassador W. Tapley Bennett declared his support for an Italian-British-Japanese compromise resolution before the General Assembly legal committee. As amended, this would ask the International Law Commission to prepare an anti-terrorist treaty for adoption "as soon as practical."

The U.S. proposal had asked the assembly to call a convention early next year to adopt a treaty on punishment or extradition of terrorists who involve third countries or innocent foreigners in their acts.

Bennett denounced as nothing but "a prescription for talks" an Arab-supported proposal by Algeria and Zambia emphasizing a study of the underlying causes of terrorism. This measure, however, is given the best chance of winning the committee vote, postponed until Monday.

his style old style

Tradition! The tree's trimmed, the stockings stuffed, the presents wrapped. Now to relax. With Old Style Beer, slow-brewed and naturally aged for great old time flavour. Some traditions are too good to change. Like Old Style Beer. Cheers!

Old Style SLOW-BREWED AND NATURALLY AGED.

GIFTS..

THAT ARE DIFFERENT FROM BUCKERFIELD'S Victoria's Leading Garden Supply Centre

"DISSTON" CORDLESS ELECTRIC GRASS SHEARS Something special. Rechargeable 29.95

"DISSTON" CORDLESS ELECTRIC GRASS SHEARS A full 43" tail for "walk along operation. ONLY 37.99

ALUMINUM TELESCOPIC PRUNERS Extend to 14 feet 18.95

HAND PRUNERS By Wilkinson Sword, from 3.25 to 9.95

SOIL TEST KITS From 1.95 to 14.65

WILD BIRD FEEDERS Each 2.95

IDEAS FOR GARDENERS

Black & Decker ELECTRIC GRASS TRIMMERS. Long handle 18.88

Black & Decker ELECTRIC SHRUB AND HEDGE TRIMMER. 13" Double-edged blade 24.95

HOT-FORGED ½" SQUARE-DRIVE SOCKET SET. 11 Pieces 15.95

COMPLETE WRENCH SETS, from 6.40 to 22.50

Beautiful Hand-Made Mexican Pots

For indoor use up to 16" wide and 18" tall, from 5.95 to 18.95

Large Variety of Garden Books From 2.00 to 3.75

$10.00 off ALL BOULET WESTERN BOOTS Men's and Ladies' Sizes MANY VARIETIES AVAILABLE

WESTERN HATS By Beaver. Black, brown, mesquite 5.00 Off EACH HAT YOU PURCHASE

ROMIKA RIDING BOOTS Made in Germany. Men's and Ladies'. SPECIAL, pair 17.95

We Have a Complete English and Western Tack Shop for Your Convenience

FROM OUR WESTERN TACK SHOP

No. 110 Latigo Roper Men's Saddle by Eamor. Quilted seat. Reg. $324.00. SPECIAL 265.00

No. 70 The Trail Master Ladies' Saddle by Eamor. Regular $271.00. SPECIAL 220.00

NYLON HALTERS Each 5.95

WESTERN JEWELLERY Rings, Charm Bracelets, Buckles, Ties, Earrings, etc. From 70¢ to 12.00

Buckerfield's LIMITED

506 PANDORA LOTS OF FREE PARKING 384-7181

Woodward's

GIRLS FLARE PANTS

Corduroy, pinwale, flare leg pants with fake button fly front and belt loops for that fitting look. Assorted fall colours in sizes 7-14.
SALE PRICE 3.99

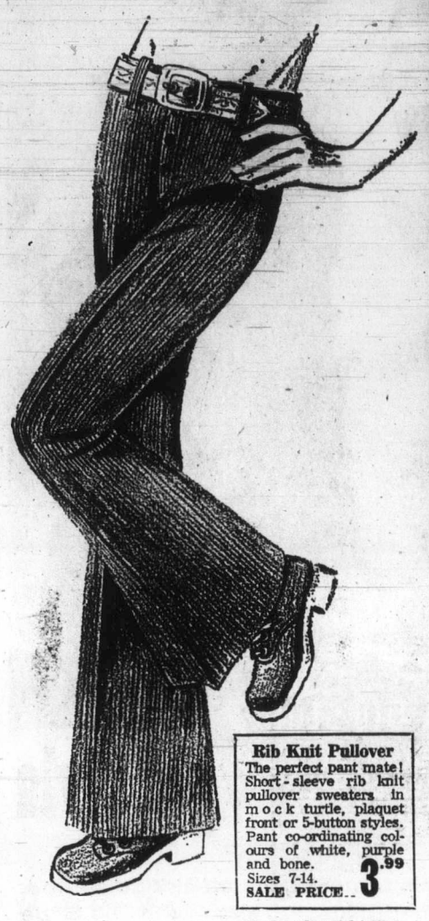

Rib Knit Pullover
The perfect pant mate! Short-sleeve rib knit pullover sweaters in mock turtle, plaquet front or 5-button styles. Pant co-ordinating colours of white, purple and bone. Sizes 7-14.
SALE PRICE 3.99

Woodward's Girls' Wear, Main Floor

Woodward's Mayfair Phone 386-3322; Cobble Hill, Duncan, Ganges, Gulf Islands, Jordan River, Port Renfrew, Zenith 6544 (Toll Free). Christmas Shopping Hours, 9:30 a.m. to 9:00 p.m. Six days a Week, Monday to Saturday.

—Colonist photo by Ian McKain

Penny Lane Is In Your Eyes

Thoughts of students and teachers at S. J. Willis junior high school are worth thousands of pennies these days as school collects money for Christmas hampers and toys for needy. Penny campaign goes on all next week. Up until Friday, total of 2,516 pennies had been donated. Lining some of them up are Susan Thompson, 3156 Balfour; Annie Tsang, 1424 Lang; Margaret Wong, 1535 North Dairy.

St. John's Anglican Church

Trio To Hold Recital

Three artists will perform at the recital at 8 p.m. Wednesday in St. John's Anglican Church, Quadra and Mason — Walter Prossnitz, David Harrington and John Gallienne.

Thirteen-year-old Walter Prossnitz will play the harpsichord Concerto in D Minor by J. S. Bach. John Gallienne, organist and choirmaster at St. John's, will accompany him in the orchestral part on a second harpsichord.

Walter will also play the organ virtuoso piece, Liszt's Fantasia on B.A.C.H. A demanding piece with many difficult manual sections and pedtrills, it exploits all the tonal possibilities of the instrument.

Walter is studying piano with Robin Wood and organ with John Gallienne.

David Harrington, violinist, is a member of the Victoria Symphony Orchestra and is currently playing in a series of chamber music recitals at the Provincial Museum.

Wednesday night he will play a violin Sonata in B Minor by J. S. Bach, accompanied on the harpsichord by John Gallienne.

On Sunday the boys' and mens' choir of St. John will sing the Advent carol service in St. Alban's Anglican Church, Port Alberni.

Shoppers Cheer As Tree Shines

NEW YORK (AP) — The 65-foot Rockefeller Centre Christmas tree was lighted while costumed skaters glided across the rink below to the holiday music of choirs and a brass ensemble. Thousands of shoppers, tourists and Christmas-tree lovers cheered as the towering Norway spruce, grown in Old Bridge, N.J., suddenly glowed with 12,000 twinkling red, green, amber, blue and crystal lights.

SKI PEETZ

GIFTS THAT LET PEOPLE GET CREATIVE...
(Like Craftmaster Paint-by-Numbers, Montage Action Art, Meccano, MPC and Airfix Model Kits and dozens more...)
BROUGHT TO YOU BY
PARKER
The fun and game name

Woodward's
Book Store
ON THE MALL
COME and MEET
FRANK SPALDING
Well Known Author of
100 Years in the RCMP Saddle
OR
Stop the Musical Ride, I Want Off
Saturday, Dec. 9th—10:30 - 12:00

Arms Plant Blows

MUIDEN (Reuter) — Two persons were killed and at least 15 were injured by an explosion at Holland's main explosives factory Friday.

Thousands of windows in Muiden, near Amsterdam, were shattered by the blast and many people were injured by flying glass. Three of the injured were in serious condition.

Police said the final casualty list would be much higher.

Police said the area had been evacuated and the factory, which serves Holland's munitions manufacturers, was a shambles.

A correspondent of the Dutch news agency who flew over the factory said it looked as if it had been hit by a bomb.

The explosion took place in a room where explosives are dried out for the manufacture of bullets.

An expert said the explosion was so powerful that giant machines in the drying room were smashed to pieces.

The Dutch state police chief, Supt. Jan Honcoop, said a large number of persons were injured by flying glass from the thousands of shattered windows.

In 1947, a similar explosion cost the lives of 17 workers of the factory.

The Dutch news agency said there had been widespread dissatisfaction among the 5,900 inhabitants of Muiden about the proximity of the factory.

ESSO HOCKEY POOL
$1000 WINNER

Mr. Herb Schley
4307 24th St.
Vernon, B.C.

OTHER ESSO $50 WINNERS INCLUDE:

Al Swanson, Box 1699, Creston; **Mrs. B. Dermott**, 5206 Westminster Ave., Delta; **Danny Wong**, 467 Jubilee St., Duncan; **Leonard Farrell**, 70 Duncan St., New Westminster; **Alan J. Learmouth**, 883 Fairdell Cres., Richmond; **Ken Templin**, Box 113, Sparwood; **E. E. Lloyd**, R.R. 2, Summerland; **Ray Stetulevicius**, 535 Homer St., Vancouver; **A. F. Cretelli**, 537 E. 8th Ave., Vancouver 10; **Dave Roy**, 812 Wharf St., Victoria; **Mrs. H. Lindsey**, 1525 Richmond Ave., Victoria; **Earl A. Cronin**, 2705 Highbury, Vancouver; **W. H. Howson**, 3425 E. 26 Ave., Vancouver; **Dennis F. Brown**, 3454 Normandy Dr., Vancouver; **Ken Parker**, 6182 Beatrice St., Vancouver; **C. W. Lawrence**, 1825 Comox Ave., Comox; **G. Harris**, 4969 Kadota Dr., Delta; **Tom Jones**, 7421—113th St., Delta; **Mrs. Gwen Fitzgerald**, R.R. 2, Hope; **Andrew Shepherd**, 20868 Camwood Ave., Maple Ridge; **William Lawrence**, Box 197, McBride; **Mrs. L. Hudye**, Box 445, Princeton; **N. P. Holtz**, 1245 King, Penticton; **F. J. Slymen**, 10-144 George St., Prince George; **Neil Harrison**, 669 Martin St., Ap. 103, Penticton; **H. McLeary**, 2646 Chilee Rd., Victoria; **Janet McKenna**, 1754 Glastonbury Rd., Victoria; **Barry Frost**, 2324 Bonnacord Dr., Vancouver; **Bruce A. Strong**, 335 E. 51st Ave., Vancouver; **Eddie Celeste**, Dept. of Highways, Yale; **Doug Yamashita**, 953 E. 13th, Vancouver; **Cheryl Netterfield**, 622 Westview Pl., N. Vancouver; **David C. King**, Box 904, Vernon, B.C.; **Bruce McKinnon**, 1186 Cloverley St., N. Vancouver; **Norman W. Pennie**, 3260-East 22 Ave., Vancouver; **Gret Boshard**, 2716 Panorama Dr., N. Vancouver; **G. F. Shepherd**, 113-2020 Comox St., Vancouver; **Mrs. E. Boles**, 8411-112 St., Surrey, B.C.; **G. D. Godmaire**, 834 Ryan Rd., Richmond, B.C; **Frank Kika**, 438 Sorenson Cres., Richmond; **M. McCullock**, 565 Mark St., Kimberley; **John Gillis**, Box 453, Hope; **John Bestwald**, Box 241, Houston; **Mrs. E. Klein**, Box 183, Dawson Creek; **Mrs. Bonnie Borseth**, 116-6280 Willingdon Ave., Burnaby 1; **T. C. Pappas**, 2604-4390 Grange St., Burnaby; **W. J. D. McIntosh**, 61 McLean St., Campbell River; **H. Depew**, 603 Birch St., Campbell River; **Jack Wolstenholme**, c/o House of Imports, 2543 Montrose, Abbotsford; **Valerie Stobbe**, 619 Marion Road, RR2, Abbotsford; **M. H. Anderson**, Box 572, Ashcroft.

AND MANY MORE ESSO PRIZE WINNERS THROUGHOUT B.C.

DON'T BE FOOLED!

By Low Prices on Similar Looking Color TVs . . . Consider the quality of the Set you are buying. Quality is the Best Value.

WE RECOMMEND . . .
Quasar™
by MOTOROLA®

★ ★ COMPARE THESE FEATURES ★ ★

● Solid State Construction
Quasar produced the first all Solid State color TV SEVEN YEARS AGO and is still the leader in transistor technology.

● Instamatic Color Tuning
Another Motorola first. Controls ALL FIVE functions with one button.

● All Modular Construction
Quasar plug-in mini-circuits mean lower service costs by in-home serviceability.

● Outstanding Warranty
Your Quasar Color TV is guaranteed unconditionally for two years. There will be no service cost, parts or labour for two years from purchase.

DON'T WAIT ANY LONGER
YEAR-END CLEARANCE of New 1972 Quasars, 25" Color. As shown.
Reg. $759 NOW $649

★ FREE TRANSISTOR RADIO ★
We will be including a free pocket transistor radio with every purchase until Christmas.

COLORTRON TELEVISION LTD.
3180 Harriet (Just Off Burnside) 383-9113

Victoria's Only EXCLUSIVE Motorola Centre

Open Fri. 8:30 to 9 p.m.; Mon., Tues., Wed., Thurs., Sat. 8:30 to 5:30

Introducing MINCOME. For those 65 or over.

MINCOME.
It means being able to afford a cribbage board.
A hot water bottle.
A flashlight.
Fresh fruit.
Whole wheat bread.
Maybe a radio.
For many of our senior citizens, it means the difference between hoping and having.

What is MINCOME?

MINCOME is short for Guaranteed Minimum Income Assistance.

It is important social legislation that has just been passed by the Provincial Government, which guarantees all residents of B.C. aged 65 or older, an income of at least $200.00 a month.

Guaranteed.

This program will not be found anywhere else in North America.

It is designed in British Columbia for British Columbians.

Who will receive it?

A person living in British Columbia aged 65 or older, eligible for the Federal Old Age Security and Guaranteed Income Supplement, will also be eligible for MINCOME.

How much do you receive?

If you are an eligible resident whose total income is now less than $200.00 a month, you will receive a MINCOME cheque to bring your income *up* to $200.00 a month. The amount of your MINCOME cheque will depend on your other income. For example, if you are 65 years of age or older and receive $50.00 from a pension plan, you will also be eligible to receive:

Your Old Age Security	$ 82.88
Your Guaranteed Income Supplement	+ 42.12
FOR TOTAL FEDERAL PAYMENTS	$125.00
Plus other pension payments	+ 50.00
TOTAL OTHER SOURCES	$175.00
THE BRITISH COLUMBIA GOVERNMENT GUARANTEED MINIMUM INCOME ASSISTANCE (MINCOME)	25.00
YOUR TOTAL GUARANTEED INCOME	= $200.00

The MINCOME supplement may vary from one person to another depending on the total amount of income from all other sources.

If you are a married couple, both 65 years of age or over, your combined income is considered, so that as a couple, if you both qualify, you would be assured a monthly income of $400.00.

We emphasize...

1. If you *are* living in British Columbia, 65 years of age or over and *are* receiving the Federal Old Age Security and the Federal Guaranteed Income Supplement, you *automatically* qualify for the extra money. You need *not* fill out any forms or make any enquiries.

2. To apply for the *Federal* supplement, write to:
Old Age Security Regional Office,
1230 Government Street,
Victoria, B.C.

3. If for any reason you change your address after December 1st please notify MINCOME at once.

The British Columbia Guaranteed Income Assistance (MINCOME) is unique in North America—a plan designed and developed especially for you—our over 65's.

The mailing address of the new plan will be:

MINCOME,
Parliament Buildings,
Victoria, B.C.

The Government of British Columbia
Department of Rehabilitation and Social Improvement

RSI-72-501-0

tal

s' choir of St. John will the Advent carol service St. Alban's Anglican rch, Port Alberni.

ard's
Store
MALL
E
T
ALDING
uthor of
RCMP Saddle
cal Ride,
Off
-10:30 - 12:00

IE.
!

oth 65 years of age sidered, so that as a e assured a monthly

lumbia, 65 years of ral Old Age Security e Supplement, you oney. You need *not* ries.

lement, write to:
fice,

your address after IE at once.

nteed Income Assist- th America—a plan r you—our over 65's.

ew plan will be:

RSI-72-501-G

Arms Plant Blows

MUIDEN (Reuter) — Two persons were killed and at least 15 were injured by an explosion at Holland's main explosives factory Friday.

Thousands of windows in Muiden, near Amsterdam, were shattered by the blast and many people were injured by flying glass. Three of the injured were in serious condition.

Police said the final casualty list would be much higher.

Police said the area had been evacuated and the factory, which serves Holland's munitions manufacturers, was a shambles.

A correspondent of the Dutch news agency who flew over the factory said it looked as if it had been hit by a bomb.

The explosion took place in a room where explosives are dried out for the manufacture of bullets.

An expert said the explosion was so powerful that giant machines in the drying room were smashed to pieces.

The Dutch state police chief, Supt. Jan Honcoop, said a large number of persons were injured by flying glass from the thousands of shattered windows.

In 1947, a similar explosion cost the lives of 17 workers of the factory.

The Dutch news agency said there had been widespread dissatisfaction among the 5,900 inhabitants of Muiden about the proximity of the factory.

ESSO HOCKEY POOL

$1000 WINNER

Mr. Herb Schley
4307 24th St.
Vernon, B.C.

OTHER ESSO $50 WINNERS INCLUDE:

Al Swanson, Box 1699, Creston; **Mrs. B. Dermott,** 5206 Westminster Ave., Delta; **Donny Wong,** 467 Jubilee St., Duncan; **Leonard Farrell,** 70 Duncan St., New Westminster; **Alan J. Learmouth,** 883 Fairdell Cres., Richmond; **Ken Templin,** Box 113, Sparwood; **E. E. Lloyd,** R.R. 2, Summerland; **Ray Statulevicius,** 535 Homer St., Vancouver; **A. F. Cretelli,** 537 E. 8th Ave., Vancouver 10; **Dave Roy,** 812 Wharf St., Victoria; **Mrs. H. Lindsey,** 1525 Richmond Ave., Victoria; **Earl A. Cronin,** 2705 Highbury, Vancouver; **W. H. Hewson,** 3425 E. 26 Ave., Vancouver; **Dennis F. Brown,** 3454 Normandy Dr., Vancouver; **Ken Parker,** 6182 Beatrice St., Vancouver; **C. W. Lawrence,** 1825 Comox Ave., Comox; **G. Harris,** 4969 Kadota Dr., Delta; **Tom Jones,** 7421—113th St., Delta; **Mrs. Gwen Fitzgerald,** R.R. 2, Hope; **Andrew Shepherd,** 20868 Camwood Ave., Maple Ridge; **William Lawrence,** Box 197, McBride; **Mrs. L. Hudye,** Box 445, Princeton; **N. P. Holtz,** 1245 King, Penticton; **F. J. Slymen,** 10-144 George St., Prince George; **Neil Harrison,** 669 Martin St., Ap. 103, Penticton; **H. McLeary,** 2646 Chilee Rd., Victoria; **Janet McKenna,** 1754 Glastonbury Rd., Victoria; **Barry Frost,** 2324 Bonnacord Dr., Vancouver; **Bruce A. Strong,** 335 E. 51st Ave., Vancouver; **Eddie Celesta,** Dept. of Highways, Yale; **Doug Yamashita,** 953 E. 13th, Vancouver; **Cheryl Netterfield,** 622 Westview Pl., N. Vancouver; **David C. King,** Box 904, Vernon, B.C.; **Bruce McKinnon,** 1186 Cloverley St., N. Vancouver; **Norman W. Pennie,** 3260-East 22 Ave., Vancouver; **Gret Boshard,** 2716 Panorama Dr., N. Vancouver; **G. F. Shepherd,** 113-2020 Comox St., Vancouver; **Mrs. E. Boles,** 8411-112 St., Surrey, B.C.; **G. D. Godmaire,** 834 Ryan Rd., Richmond, B.C; **Frank Kika,** 438 Sorenson Cres., Richmond; **M. McCullock,** 565 Mark St., Kimberley; **John Gillis,** Box 453, Hope; **John Bestwald,** Box 241, Houston; **Mrs. E. Klein,** Box 183, Dawson Creek; **Mrs. Bonnie Borseth,** 116-6280 Willingdon Ave., Burnaby 1; **T. C. Pappas,** 2604-4390 Grange St., Burnaby; **W. J. D. McIntosh,** 61 McLean St., Campbell River; **H. Depew,** 603 Birch St., Campbell River; **Jack Wolstenholme,** c/o House of Imports, 2543 Montrose, Abbotsford; **Valerie Stobbe,** 619 Marion Road, RR2, Abbotsford; **M. H. Anderson,** Box 572, Ashcroft.

AND MANY MORE ESSO PRIZE WINNERS THROUGHOUT B.C.

Woodward's

SATURDAY BIG BUY

ONE DAY ONLY

(While quantities last)

Big buy for Saturday shoppers in Woodward's Toyland! Your choice of 5 great games for family fun, at one low low price!

Personal Shopping Only!
No Mail, Phone or C.O.D. Orders Please

Electric Football Game
Great game for the armchair quarterback! Electrically operated with variable speed control. New 'player action' controls . . . players can run or block, quarterbacks kick and pass! Put one in your home for lots of family fun.

YOUR CHOICE SALE PRICE $7.99 EACH

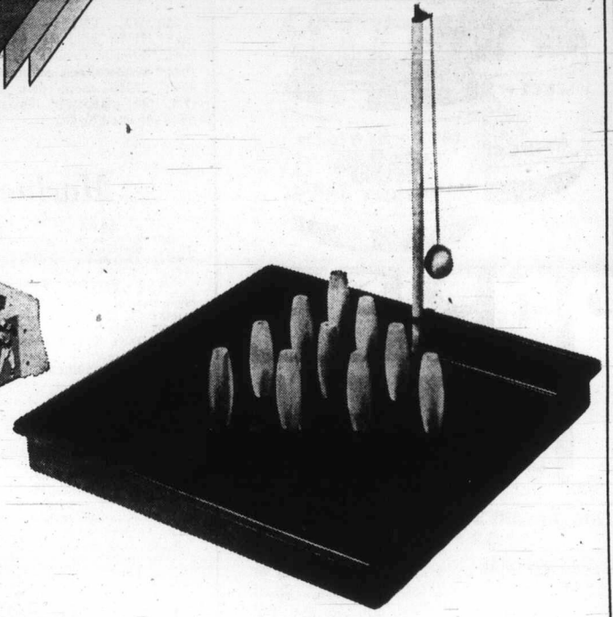

Skittle Bowl Game
Fun for all ages! Scores like bowling. Approximately 22'x22" plastic base. Comes with wooden pins and ball.
—Woodward's Toyland

Use your charge card to take advantage of this one day special offer!

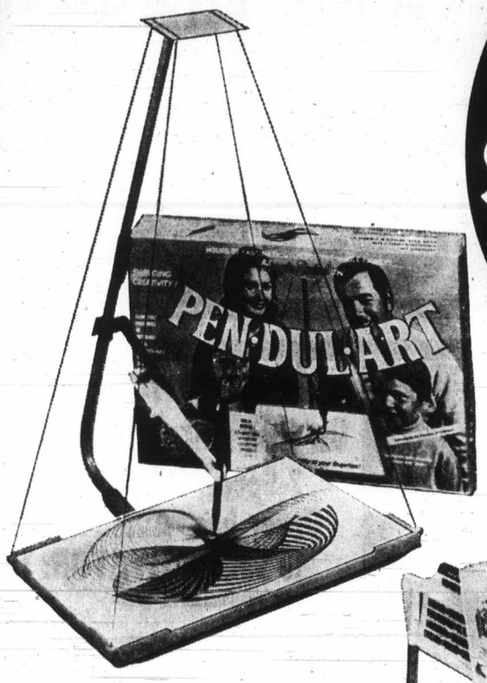

Pen-Dul Art Set
A fascinating art form that will claim everyone's attention. Makes multi-color geometric forms of incredible form and beauty. Complete with pens and supply of art paper.

As seen on TV!

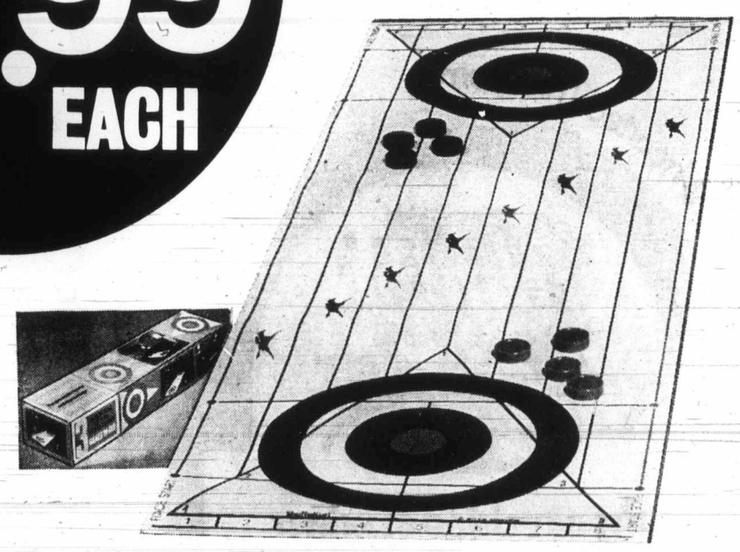

Shuffakurl, Two Games in One
Shuffleboard players and curlers will enjoy this combination game. Full 8 foot playing surface, no assembling needed. You just roll it out and play! Game comes with special set of curling 'rocks'.

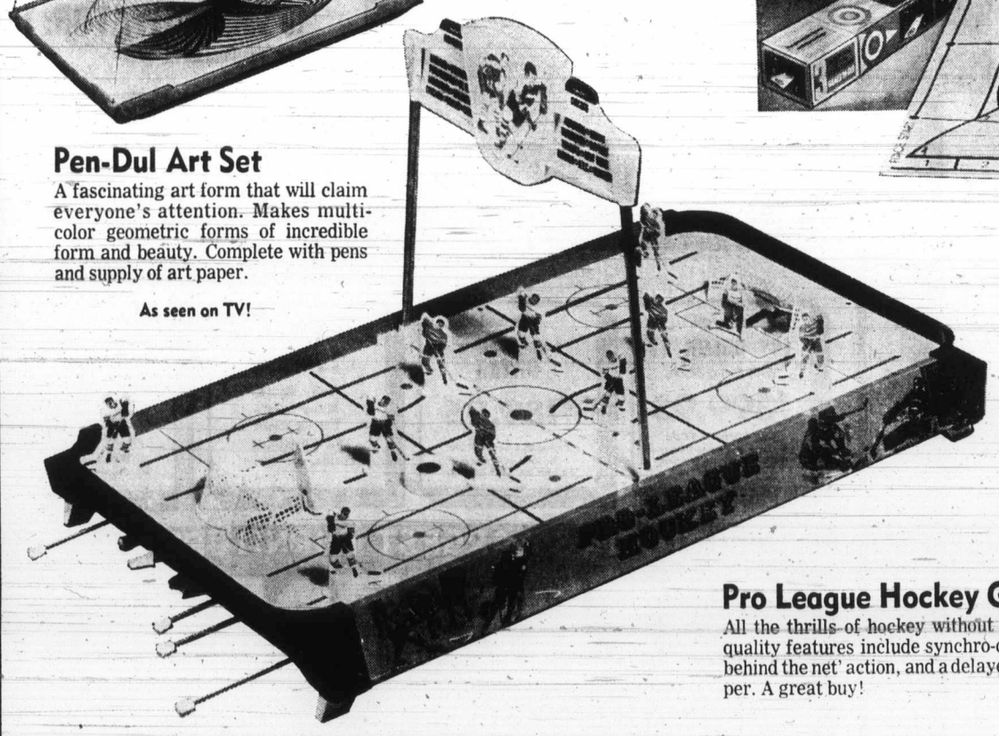

Pro League Hockey Game
All the thrills of hockey without the spills! 'Munro' quality features include synchro-drive players, 'play behind the net' action, and a delayed action puck dropper. A great buy!

Woodward's Mayfair Phone 386-3322; Cobble Hill, Duncan, Ganges, Gulf Islands, Jordan River, Port Renfrew, Zenith 6544 (Toll Free).
Christmas Shopping Hours, 9:30 a.m. to 9:00 p.m. Six Days a Week, Monday to Saturday.

White Gift Time Sunday

Metropolitan United Church will have a dual family service at 11 a.m. Sunday when the traditional nativity pageant will be presented and White Gift Sunday — a time for gifts of food and clothing for the needy — will be observed.

The nativity pageant directed by Alan Jones, will present the Holy Family with shepherds and wise men, baby angels and the heavenly host. Rev. Dr. A. E. King will provide a meditation for the pageant.

Taking part will be David Cunningham as Gabriel; Cherly Pretty and Patti Gay Mitchell as the heavenly host; Kathy Harris and Sharon Moscrip as angels; Colette Armit and Michael Rodger as baby angels; Stephen Baines, Gary Billings and Glen Ratcliffe as shepherds; Roger Peterson as Joseph; Cathy Bennett as Mary, and Greg Jay, Don Ottosen and Russell Batstone as the wise men.

The second candle of the Advent wreath will be lighted by Nancy Robinson and Shawn Lawless. The wreath, of green boughs with four candles set in a circle, was made by Mr. and Mrs. Peter Micksch. The four candles represent god's gifts to the world in Jesus Christ, such as forgiveness, peace, joy and love.

The sanctuary choir, directed by Don Kyle, with Eric Boothroyd at the organ, will provide the musical setting and there will be selections by The Songsters, a group of young people.

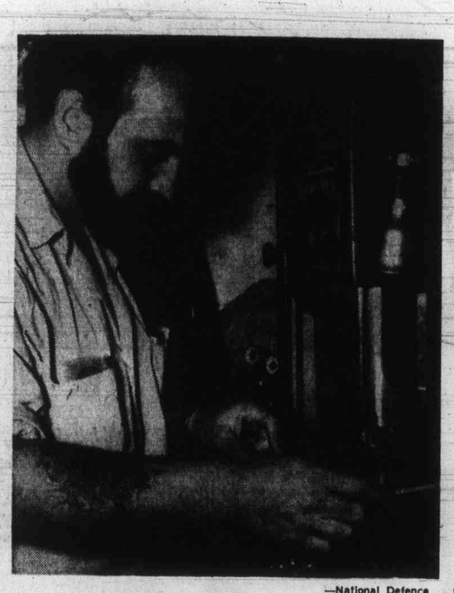

—National Defence

Between Fire Calls . . .

What do Langford ambulance volunteer attendants do in their spare time? This one, Ed Flack, takes a trip to Australia, where he's shown in this photo. Trip is courtesy of Canadian Armed Forces because Ed is master corporal aboard HMCS Gatineau which is on way home with HMCS Qu' Appelle and Provider after exercises in Anzac waters. Arrival date at Esquimalt is Dec. 18.

Wharfage Woes Bug Victoria

Victoria is considering terminating the lease it holds on the Fishermen's Wharf on Erie Street in the hope of getting a better deal from the federal government.

The property is leased from the federal transport department which gets 15 per cent of the gross revenue as rent.

But since 1967, the facility operated at a loss and the city has had to absorb the deficit. Now the council wants the 15 per cent rent reduced, or an increase in berthing rates.

There has been no reply from Ottawa and as a last resort, the city is considering cancelling the month-to-month lease arrangements on Dec. 31.

More Students Found Jobs

OTTAWA (CP) — More than 174,700 students found work through Canada Manpower Centres last summer, about 32,500 more than in 1971, the manpower department reported Friday.

Marine Calendar

NAVY

HMCS Porte de la Reine, Porte Quebec, Miramichi, Cowichan, Columbia, Chaudiere, CNAV Endeavour, Laymore — in port.

H M C S Provider, Gatineau, Qu'Appelle, Mackenzie, St. Croix — return Dec. 18.

H M C S Chaleur, Chignecto, Thunder, Fundy — return Tuesday.

HMCS Terra Nova, Rainbow — at sea.

MARINE SCIENCES

Richardson, William J. Stewart, Parizeau, Vector — in port.

COAST GUARD

Rider, Racer — in Sandhead patrol area.

Camsell — in Cape Scott patrol area.

Quadra — on Station Papa.

Ready, Sir James Douglas, Vancouver — in port.

MERCHANT MARINE

Nanaimo — Besseggen.

Victoria— Ringstad.

Crofton — Star Pinewood, Columbialand.

Tahsis — Prince Rupert City.

Port Alberni — Cape Grafton.

Harmac — Gimleealand.

Gold River — Gemstone, Ludwig Shaefen.

Britain Buys U.S. Rocket

BONN (Reuter) — Britain and West Germany agreed Friday to abandon plans for a European space rocket and to buy American instead, a spokesman for the West German science ministry said in Bonn. Agreement was reached during a 90-minute meeting between Britain's Aerospace Minister Michael Heseltine and his West German counterpart, Klaus Von Dohnanyi, the spokesman said.

SPREAD THE GOOD WORD!

FREE JAM!

One jar with any gasoline purchase of $3.50 or more.

Drive in for a fill-up of quality Flite Fuel or Pacific 66 gasoline -- and take home a wee jar of Scott of Scotland imported jam, in assorted flavours. It's FREE, with your gasoline purchase of $3.50 or more.

Available at all participating Pacific 66 dealers on Vancouver Island.

PACIFIC 66

We honor all credit cards approved by dealer before purchase including CHARGEX.

We Care

PEETZ RENTS SKIS

10-SPEEDS

Ladies Eliminator		Dn.	Mo.
	$84.95	$10	$5
Pioneer	$89.95	$10	$5
Monshee	$103.95	$10	$5
Monshee Deluxe	$109.95	$10	$5
Gitane	$125.00	$10	$6
Gitane Deluxe	$135.00	$15	$6
Gitane S.S.	$149.95	$15	$7

XMAS SPECIAL

$10 gift certificate given with every 10-speed.
—1-year warranty on all bikes.
—All terms O.A.C. up to 2 years on balance.
—Over 500 bikes to choose from

at

MULLINS MARINE

925 Yates 382-1928

CHRISTMAS BEGINS HERE

AT CEDAR HILL NURSERY AND GARDEN CENTER

LIVING Christmas Trees

Why cut a tree . . . have a living Christmas tree and enjoy it in the garden or on patio after.

Nice Selection of:
★ AUSTRIAN PINE ★ SCOTCH PINE
★ OMORICA SPRUCE ★ NORWAY SPRUCE
★ DWARF ALBERTA SPRUCE
★ BRISTLE CONE PINE
★ COLORADO BLUE SPRUCE
Sizes 3 to 6 ft.

DROP IN SOON AND TAG YOUR CHOICE

CHARGEX

OPEN 9 - 5:30 MON. - SAT.
SUNDAY 10 - 5

Cedar Hill NURSERY AND GARDEN CENTER

1551 Cedar Hill Cross Road
(Half Block West of Shelbourne Street)
Ample Off-Street Parking

Trade-In Your Old Furniture, Appliances, TV

NO DOWN PAYMENT NEEDED
NO PAYMENTS 'til MARCH

$100 TRADE-IN for your TV
On this 26" Admiral Solar Color
Lowboy Style TV with Color-Matic!
Automatic Fine Tuning, Too!

★ 3-Year Picture Tube Warranty.
★ 3-Year Tuners Warranty.
★ 1-Year All-Parts Warranty.
★ 1-Year Service Policy Included.
★ Free Delivery and Set Up by Factory Technician.
★ $22 Monthly Starting March.

539

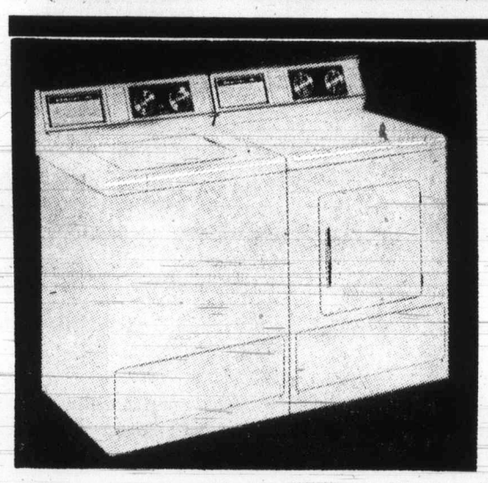

$140 Allowwance for TRADES
On this Admiral Deluxe PAIR
2-Speed, 5-Cycle Automatic Washer
Dryer has "Automatic Dry" Cycle, too.
10 vane AGITATOR: 18-lb. Capacity

★ 5-Year Transmission Warranty.
★ 1-Year All-Parts Warranty.
★ 1-Year Service Policy Included.
★ Free Delivery Locally.
★ Free Washer Hook-up.
★ $20 Monthly Starting March.

499

Admiral 19" COLOR TV with Color-Matic $399.95 With Approved Trade No Down Payment Required $16 Per Month Starting March

Admiral Large Capacity DRYER $189.95 Permanent Press Cycle No Down Payment As Low As $10 Monthly

Deluxe LUGGAGE Many Styles, Many Colors Priced Right for Christmas Terms, of course!

Colonial Deluxe Style SOFA and CHAIR $369 With Your Trade No Payments 'til March

Tuxedo Arm Style SOFA and LOVESEAT $349 With Approved Trade GOLD, GREEN, BLUE No Payments 'til March

VICTORIA'S LARGEST FURNITURE VALUE CENTRE

VIC

THE TRADERS

715 FINLAYSON ST. (Top of the Town) PHONE 388-6264
OPEN MON.-FRI. TILL 9 P.M.; SAT. TILL 6 P.M.

TONI

Our Pledge to You "WE WILL NOT BE UNDERSOLD"

The Light-hearted Threesome

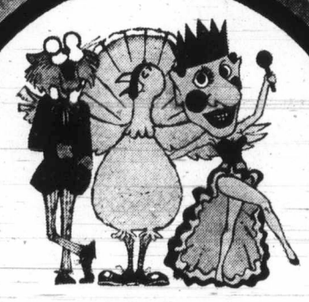

the new kind of wines for the new style of living

Ginger Cat—Sparkling white, a unique ginger taste.
Cold Turkey—Sparkling red, it's a frosty goblet of cranberry fun.
Mardi Gras—Sparkling white, a fun filled flavour fiesta.

Be light-hearted . . . try some today. VILLA WINES

VILLA NOVA VINTNERS, NEW WESTMINSTER, BRITISH COLUMBIA

Artful

Ultra-modern abstract p
be on display in art gall
ture represents artful i
camera highlights patt
puddle just off Roy Roa

Prov CO

Bail was set Friday in Victoria Provincial Court a $3,000 for a 38-year-old Colwood area man facing charge of armed robbery and car theft.

The Colwood RCMP charge was read Tuesday before Judge William Ostler against the man, Alphonse Alexander Plessis of 314 Goldstream after a $20 holdup the night before at the Devonshire Grocery, 808 Goldstream.

Ostler set the bail after argument by prosecutor John Macintyre and defence lawyer Mike Hutchison, appointed through Legal Aid. The case then was remanded to next Friday for further hearing.

□

March 15 was set as the trial date for Richard Hall, 22, of the Queen Charlotte Islands, on a charge of trafficking in MDA June 15 in Victoria. Hall, one of 24 persons arrested in Greater Victoria after a Canada-wide narcotics crackdown Oct. 12, pleaded not guilty and elected trial in Provincial Court.

□

Orville John Gustavson, 2 of 707 Esquimalt, was committed by Ostler to a higher court for trial following a preliminary hearing on a charge

U.S. Defence Cuts Forecast

WASHINGTON (UPI) — U.S. Defence Secretary Melvin Laird said Friday he expects to begin closing military bases next year that could cut more than $1 billion a year from the defence budget after 1975.

This year, the Pentagon expects to spend $76 billion and the budget for the fiscal year beginning next July 1 has been forecast by Laird at about $80 billion.

4 DA
TUE
Decem
EAT

STMAS
BEGINS HERE
AT
CEDAR HILL
NURSERY AND
GARDEN CENTER
Trees
ve a living
oy it in the
er.
TCH PINE
WAY SPRUCE
CE
R
I AND
HOICE
CHARGEX
N. - SAT.
- 5
ar Hill
URSERY AND
ARDEN CENTER
Hill Cross Road
t of Shelbourne Street)
-Street Parking

TV
EDED
RCH
DES
IR
Washer
Cycle, too.
Capacity
99

Tuxedo Arm Style
SOFA and
LOVESEAT
$349
With Approved Trade
GOLD, GREEN, BLUE
No Payments 'til March

NTRE

TONI
SOLD"

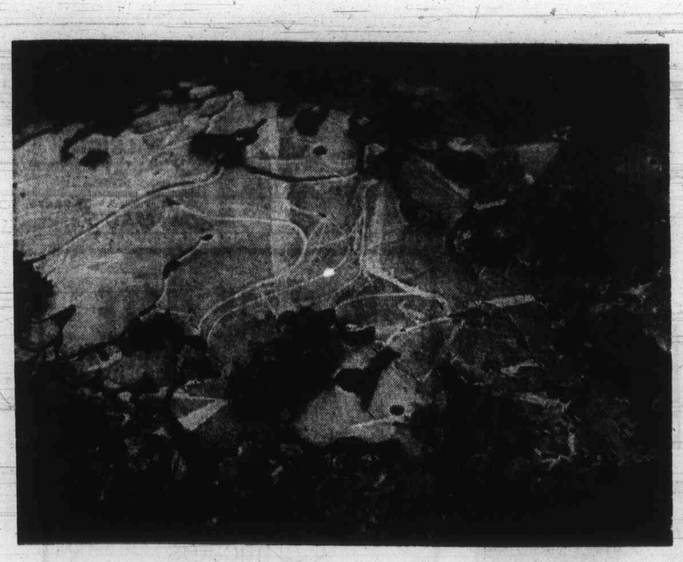

Artful Camera

Ultra-modern abstract painting in photo might well be on display in art gallery but it isn't. In fact picture represents artful job by photographer as his camera highlights patterns and foliage on frozen puddle just off Roy Road in Saanich.

Telephone Pioneer, 83

Silver Rites Sunday

Prayers for Harry Silver, formerly of 1509 Shorncliffe, Saanich, will be held in the Sands Chapel, 1803 Quadra, Sunday at 7:30 p.m.

Silver who died Thursday in his 83rd year, was born in Victoria. He was associated with the British Columbia Telephone Co. for 37 years. He was a member of B.C. Telephone Pioneers of America, International Brotherhood of Electrical Workers, the Moose Lodge and St. Andrew's Cathedral.

He leaves his wife Myrtle; sons Winston and Lloyd of Victoria; five grandchildren; seven great grandchildren and his sister Mrs. Jack Tierney, of Victoria.

Rev. D. Lehane will celebrate Mass in St. Andrew's Cathedral Monday at 3 p.m. Burial will be in the Hatley Memorial Gardens.

Barmen Want Earlier Closing

BELFAST (Reuter) — Belfast barmen plan the first of a series of one-day strikes today to force proprietors into closing earlier in the winter. The barmen say they are being attacked on their way home after the current closing time — 11 p.m. — and say they will refuse to work every Saturday until their demands are met. A barman was shot to death a week ago on his way home from work.

SKI
PEETZ

TRADE-A-TAPE
at
CORONA STEREO
TAPE CENTRES
2340 DOUGLAS — 388-5311

The Pendulum
CLOCKS
CLOCK MOVEMENTS
CLOCK PARTS—CLOCK KITS
GRANDFATHER
MOVEMENTS
Enjoy making a clock yourself or choose the perfect design to complement your home decor. Your choice from our attractive selection would also make a delightfully different gift on any special occasion.
CLOCK REPAIR SERVICE
Cuckoo Clocks, Antique Clocks and Watches
HOUSE CALLS
Custom Made China Plate Clocks
Mon. - Sat. 9:00 - 5:30, Fri. 9:00 - 9:00
930 GORDON ST. Across from Eaton's Parkade 385-2613

Provincial COURT

Bail was set Friday in Victoria Provincial Court at $3,000 for a 38-year-old Colwood area man facing a charge of armed robbery and car theft.

The Colwood RCMP charge was read Tuesday before Judge William Ostler against the man, Alphonse Alexander Plessis of 314 Goldstream, after a $20 holdup the night before at the Devonshire Grocery, 808 Goldstream.

Ostler set the bail after argument by prosecutor John Macintyre and defence lawyer Mike Hutchison, appointed through Legal Aid. The case then was remanded to next Friday for further hearing.

□

March 15 was set as the trial date for Richard Hall, 22, of the Queen Charlotte Islands, on a charge of trafficking in MDA June 15 in Victoria. Hall, one of 24 persons arrested in Greater Victoria after a Canada-wide narcotics crackdown Oct. 12, pleaded not guilty and elected trial in Provincial Court.

□

Orville John Gustavson, 21, of 707 Esquimalt, was committed by Ostler to a higher court for trial following a preliminary hearing on a charge of possession of heroin for the purpose of trafficking. The charge was laid after 23 capsules were found last Aug. 25 in Saxe Point Park and bail for Gustavson was set earlier at $4,000.

□

Wanda Joy Oczkowski, 19, of 4073 Hatfield, was fined $250 after pleading guilty to a Victoria charge of theft involving less than $200 — the shoplifting Thursday of a $3.93 man's shirt from The Bay.

□

In the court section of Judge F. S. Green a suspended sentence and a 10-month probationary term were ordered for Mrs. Patricia Alvera Bell, 52, of 305 Michigan, who pleaded guilty to a Saanich charge of theft involving less than $250 — the shoplifting Sept. 7 of an $8.23 sweater from Woolco.

U.S. Defence Cuts Forecast

WASHINGTON (UPI) — U.S. Defence Secretary Melvin Laird said Friday he expects to begin closing military bases next year that could cut more than $1 billion a year from the defence budget after 1975.

This year, the Pentagon expects to spend $76 billion and the budget for the fiscal year beginning next July 1 has been forecast by Laird at about $80 billion.

toy of the day value
Rebound
The Rocks
Sale, each 5.99
Off the cushion into the scoring zone.
Limited Quantity
Personal Shopping
Only
Toys, Lower Main Floor
EATON'S

1.49
DAY
is
TUESDAY
December 12th
at
EATON'S

3 ways to make it big.

STATION WAGON: Frankly, our station wagon is colossal.
Inside, there's almost twice the cargo space of average wagons, and plenty of horsepower.
Even the outside is tremendous—because it's small. So it fits where average wagons can't.
In less than average parking spots.

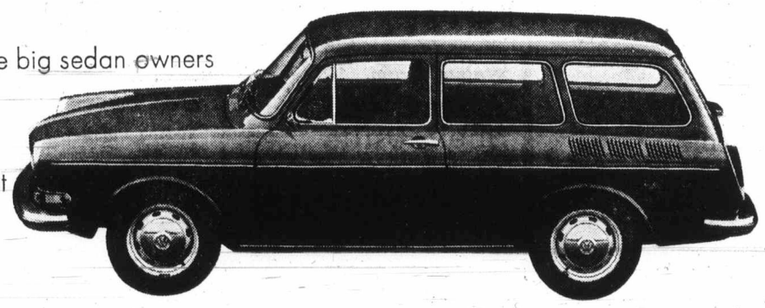

VOLKSWAGEN SQUAREBACK: Some big sedan owners wouldn't have a Squareback.
Although it has about 50% more luggage room than the biggest sedan, boasts electronic fuel injection and front disc brakes, there's one drawback.
It doesn't cost very much.

412 WAGON: With many luxury wagons extras cost extra.
Not so with the 412 luxury wagon.
Radial tires, front disc brakes, electronic fuel injection—all standard equipment.
And how many wagons can you think of that are this big on quality, but this small on price.
We can only think of three.

Few things in life work as well as a Volkswagen.

Plane Halted at Her Front Door

From Page 1

Jet Plows

scraped the roofs of two bungalows and sheared through six houses, setting them aflame. The fuselage of the airliner split but the nose remained intact. A tail section was sticking out of one house.

A witness, Connie Ruffolo, was in one of the houses grazed by the plane as it fell to the ground.

"I heard a plane going over," she said. "It was awfully low.

"Then I heard an explosion. I saw purple and blue. I ran to get my mother and then we ran to my sister's house two doors away. Then we looked across the street and saw the plane on the ground."

The Federal Aviation Administration control tower at Aurora reported there were no irregularities in the communications between Midway tower and the jet, which could carry 94 persons.

The National Transportation Safety Board in Washington immediately dispatched an investigative team to Chicago. Several NTSB officials were in Chicago conducting hearings into the Oct. 30 commuter train crash which took 45 lives.

Firemen from several parts of Chicago and nearby suburbs rushed to the crash area near 70th Street and Ridgeway Avenue. Witnesses said police took many victims from the flaming houses through alleys to ambulances.

The plummeting airliner sheared through utility lines, blacking out a two-square-mile area and cutting telephone lines. A power company spokesman said 5,000 homes were affected.

Tremor Felt

THERMOPOLIS, Wyo. (UPI) — An earth tremor measuring 4.5 on the Richter scale of 10 rippled across Central Wyoming Friday, rattling windows and cracking at least one ceiling. No serious injuries were reported.

'I Don't Know How I Came Out Alive'

CHICAGO (AP) — Cindy Sladowski was lying on a couch in her living room when a Boeing 737 sliced through the house, leaving only one wall intact.

Marvin Anderson, a passenger on the jetliner, looked out of a window and saw flames and the inside of a house.

Both survived the crash with barely a scratch.

"I didn't even notice the noise," Mrs. Sladowski, a 25-year-old mother of two, said. The jet crashed only a few yards away from her.

"I really don't know how I came out of it alive. I crawled out of the wreckage. I couldn't make it to the front door because there was a plane over there."

Across the street, Helen Pristade was baking cookies when she heard the crash. She grabbed her coat, ran outside, and saw Mrs. Sladowski.

"She crawled out on her knees from under the plane." Mrs. Pristade said. "She was alive.

"I don't know how she got out. It was miraculous," Mrs. Pristade said.

Inside the plance, Anderson was thinking to himself, "This is the end of it." But he suffered only minor injuries and was treated and released from hospital.

Anderson, 43, of suburban South Holland, said he sensed something was wrong when the pilot said the plane was about to land but Anderson could "see that we were nowhere near the airport."

He said the pilot revved the engines in what Anderson thought was a "hopeless effort to abort the landing."

"Only about five seconds after the engines were revved, the plane went into a stall and the nose of the plane went up and the tail went down. I've never been in a plane at that angle before.

"Then the tail of the plane hit a building and we crashed," Anderson said. "But it seemed to me that the landing was smooth.

"I think I may have passed out when . . . I just remember crawling up two rows to the emergency exit. I remember talking to a man . . . We talked about not panicking and then we opened the emergency door.

"Then all we saw was flames outside and I remember thinking to myself that this is the end of it," he said. "I realized then that we were looking at the inside of a house."

He suffered a sprained ankle and said: "My stomach hurts from the safety belt, but I don't mind because it saved my life."

Anderson said he never liked landing at Midway because of the short runways.

He said he will never take another plane there.

"I will have to think twice before I fly in anything again," he said.

We Sell and Repair
RALEIGH
The world's finest bicycles—at reasonable prices.
Other makes available at similar low prices.
Cook at Pandora — 384-5676
MAC'S

FIAT 128 WITH FRONT DISC BRAKES . . . STOPS PRONTO!
FEETLE WAS HERE
Brian Holley

SKI PEETZ

EXPORT "A"
CANADA'S FINEST CIGARETTE
WARNING: The Department of National Health and Welfare advises that danger to health increases with amount smoked.

SPECIAL RATE
For a short time only
7% on 1 & 2 year term
Guaranteed Investment Certificates
Enquire today at our Victoria branch.
717 Fort Street, Victoria, B.C.
Phone: 386-3534
North West Trust COMPANY

Store Information 382-7141

EATON'S

Merry Christmas Downtown

Shop Sat. to 5:30 p.m.

SUPER SATURDAY SPECIALS

Personal Shopping Only, Please

No Phone or Mail Orders

Shop Now — Save Now
Men's Doubleknit Pants Are Machine Washable
Doubleknit pants are budget priced in your choice of fancy prints or plain shades. Modified flare leg, Ban-Rol waistband, permanent press. Sizes 32 to 40.
Special, pair 9.99
Downstairs Budget Store

Popular Style
Junior Pants In Brushed Corduroy
Save now on these flare leg pants in brushed corduroy. Styled with wide hip band, belt loops and zip front in colors of off-white, mauve, brown, navy.
Sizes 8 to 18.
Special, each 7.99
Downstairs Budget Store

Great Gift Idea
Novelty Knit Sweaters With Short Sleeves
These are sweaters that can be worn over a blouse for the new layered look. Round neckline, peasant styling. White with fine stripe, or solid colors. S, M, L.
Special, each 5.99
Downstairs Budget Store

For Extra Storage
"Knock-Down" Vanity Cabinet Completely Lined
24" wide vanity cabinet has pre-formed one-piece top. Comes complete with matching hardware and self-closing hinges. Enjoy that extra storage now.
Special, each 79.00
Hardware, Lower Main Floor

Warm and Comfortable
Apres Ski Boots For Her In Attractive Suede
Cushiony lug soles, hook laced with candy stripe laces. Choose black suede with black trim or brown suede with brown trim. Padded topline.
Sizes 6-9. A welcome gift idea!
Special, pair 12.99
Women's Shoes, Floor of Fashion

Low, Low Price
Sturdy Carpenter's Hammer For His Workshop
Carpenter's claw hammer has drop-forged steel bell face with unbreakable fibreglas handle and rubber grip.
Special, each 3.99

Extra Safe
"Squire" Padlock
Has 4-pin tumbler brass mechanism of hardened steel. Saw-proof shackle. Easy to install and inexpensive to buy now at Eaton's. Special, each 1.69

Walnut Grain
Attractive Shelf Units
With black wrought iron frames.
Model No. 4323, 3-shelf unit, 23"x25"x9¼". Special, each 8.99
Model No. 4436, 4-shelf unit, 36"x36"x9¼". Special, ea. 12.99

Reg. 19.98 to 34.98
Tecomaster Viking Tools
⅓ off discontinued power tools. Drills, sanders, jig saws and kits. Limited quantities. Special, each
13.32 to 23.32

Haddon Hall
Custom Ironing Table
Has open mesh top with 12 height adjustments. Baked enamel finish. Model No. 4935.
Special, each 8.99

12-Piece
3/8 Socket Wrench Set
Made of quality drop-forged steel. Precision sized and triple chrome-plated. Comes in a metal case.
Special, 12-pce. set 6.99
Hardware, Lower Main Floor

Reg. 16.98
TV Table Set
4-Piece set with woodgrain finish trays, brass finish frame. One with casters. Model No. 5-22-51.
Special, set 12.99

CFL Radio
Reg. 19.99. You've seen it on TV, now it's sale priced. Comes complete with batteries and team stickers.
Special, each 16.66
Toys, Lower Main Floor

Reg. 16.98
Bathroom Scale
Never needs adjustment. Attractive circular shape in colors of pink, green, gold and white.
Special, each 12.99

Talking "Hi Dottie" Doll
Reg. 15.99. The toddler doll that talks on her own telephone, you answer her on yours. Both telephones included. Uses one "D" battery (extra).
Special, each 12.22
Toys, Lower Main Floor

Reg. 15.98
Unitherm Saucepan
Stainless steel with thick bonded aluminum base that helps spread heat quickly and evenly. 3-qt. size.
Special, each 11.99
Housewares, Lower Main Floor

Budget Store Features
Budget Gift Ideas for Your Family and Your Home

Pillow Cases
All cotton in white only. Long-wearing, regular size. Limit of 2 pair per customer.
Special, pair 89c

No-Iron Pillow Cases
Reg. 3.49. TexMade "Truprest" fortrel and cotton cases in stripes with flowered border. Regular 42"x33". Special, pair 2.99

Terry Towels
Quick-drying cotton terry towels in 40"x20" size. Wide color choice, for gifts or your own bathroom.
Special, each 1.00

Dish Towels
All cotton, lintless towels in approx. size 18"x28". Green, gold, red, blue or orange checks on white. Special, 3 for 99c

Bath Mat Sets
2-Piece oblong mat with non-skid back. Reg. size seat cover. Machine wash-dry. Olive, gold color, pink or mauve. Special, set 4.99

Room Size Rugs
Substandards. 9'x12' size . . . with serged edges, foam backing. Easy-care nylon and viscose rugs. Special, each 29.99

Men's Felt Slippers
Reg. 3.99. Warm, comfortable felt uppers with cosy lining. Rubber soles. Brown plaid only in sizes 6 to 12. Special, pair 2.99

Women's Slippers
With corduroy uppers, composition soles. Choice of red, blue or black. Sizes 5 to 10.
Special, pair 99c

Girls' Slippers
Red, blue and black corduroy uppers with gold-color trim. Composition soles. Sizes 11 to 3.
Special, pair 99c

Girls' Tee Shirts
Reg. 2.99. Turtle neck and round neck shirts with long sleeves, zip front. Stripes or plains in sizes 7-14. Machine wash.
Special, each 2.49

Girls' Pant Suits
Vest with pants . . . washable cotton corduroy in navy, purple, orange. Broken sizes and colors. Sizes 8 to 14 in the group.
Special, each 5.99

Girls' Mitts
All acrylic in plain colors or fancy patterns. One size fits 7 to 12 years. Special, pair 99c

Little Boys' Suits
Reg. 5.99 to 7.99. 2 and 3-piece corduroy sets in assorted colors. Flare leg pants with matching top. Broken sizes 2 to 6x.
Special, set 3.99 to 5.99

Women's Robes
Quilted nylon and polyester robes with empire waist, embroidery trim on collar. ¾-length sleeves. Pastels in medium and large sizes.
Special, each 8.99

Cotton Dusters
Long-length style with pockets, ties. Prints or assorted plain colors. Sizes small, medium, large.
Special, each 4.99

Women's Briefs
Pink, blue, green or black nylon briefs with lace trim. Sizes small, medium and large.
Special, each 59c

Women's Pullovers
Mock turtleneck, long sleeves. Machine washable acrylic knit in mauve, pink, black, white. Sizes 34 to 40. Special, each 3.99

Women's Pants
Pull-on style in pastel shades. Machine washable polyester with stitched hems, seamed front. Sizes 10-18. Special, pair 6.99

Acrylic Knit Pullovers
Turtleneck style with long sleeves. Colors of navy, white, purple or berry. Machine washable. Sizes 34-40. Special, each 5.99

Polyester Blouses
Tailored style, button front, reverse collar. Floral patterns in mauve on white tones. Sizes 12-18.
Special, each 2.99
Sizes 40-44. Special, each 3.99

Men's G.W.G. Casual Pants
Reg. 9.95, ⅓ Off — Permanent-press Klondike twill pants in slim, tapered style. Green, brown, tans in waist sizes 32, 34, 36. Legs 29, 30, 31 and 32. Special, pair 6.63

Men's Ski Jackets
Belted or drawstring waist styles with hidden hood, racing stripes. Water-repellant nylon shell with polyester fill. Assorted colors. Sizes S, M, L, XL. Special, each 11.88
Downstairs Budget Store

Reg. 5.00
Old Spice
The fragrance men like in your choice of "Lantern", "Telescope" or "Ship's Bell" decorator motif. 6 oz.
Special, each 3.66

Reg. 1.29
Listerine Mouthwash
Kills germs. Sweetens and freshens the breath. Shop now for the 18-oz. bottle at a saving.
Special, each 1.09

Reg. 2.25
Old Spice Soap
Popular Old Spice shower soap with cord. Makes a very welcome gift. Approximate 6-oz. size.
Special, each 1.59

Reg. 4.50 to 4.95
Men's Jewel Cases
Wooden jewel cases with a map of the world and other designs on lid. Approximately 8"x6" and 12"x5" sizes.
Special, each 2.99

Reg. 3.50
Max Factor Eye Shadow Kit
Kit of 4 buff-on eye shadows. Fragrance free. Choose green, blue or mauve shades. Half price.
Special, kit 1.75
Drug Sundries, Main Floor

4' x 8' Pool Or Billiard Table
Reg. 299.00. Comes complete with one set of snooker balls; 2 cues; 1 cue rest; triangle and chalk. A wise enjoyment in year 'round family fun. Special, complete 249.00
Toys, Lower Main Floor

LOCAL NE

SECOND NEWS SECT

Relief helpers do

By All M Huge M Flow St

By ERITH SMITH
Colonist Reporter

The piles heap high and melt away daily, but the total for the month of December is expected to be an impressive 19,000,000 items.

The items are individual pieces of mail of all sorts going through Victoria's post office, in both directions.

To take care of this massive Christmas job the regular staff of about 400 is augmented by another 700 part-time helpers. These last may start out in dazed confusion, but get rapidly into the swing of things.

This year everything is being handled at the main post office on Government at Yates instead of using, as in

Blood Donor Clinics Set

There will be four blood donor clinics held in the Victoria area during the coming week: Monday, Room 205, legislative buildings, 1 p.m. to 4 p.m.; Tuesday, Room 205, legislative buildings, 9 a.m. to noon and 1 p.m. to 4 p.m.; Wednesday, CFB Esquimalt, Dockyard, 9 a.m. to noon and 1 p.m. to 4 p.m.; Thursday, Ganges Royal Canadian Legion, 1:45 p.m. to 4:30 p.m. and 6:30 p.m. to 9 p.m.

Contract Given

The provincial works department has let a contract for $19,439 to Cana Construction Ltd. of Victoria for renovation of the government employees' cafeteria on Michigan Street. Renovation of a cafeteria in the Douglas building has already been completed.

Savage Won

Poll

By HUBERT BEYER
Colonist Reporter

A new Victoria city hall regulation which appears to prohibit release of information to reporters through channels other than committees or council, has come under fire from several aldermen, including one who voted in favor of the directive Thursday.

"I was somewhat confused when I voted on this matter," Ald. Bill Tindall said Friday.

"I was under the impression that this would only

We Sell and Repair
RALEIGH
e world's finest bicycles—at
sonable prices.
her makes available at
ular low prices.
ok at Pandora — 384-8670
MAC'S

RATE
me only
2 year
term
vestment
es

toria, B.C.
3534
Trust
COMPANY

Shop Sat.
to 5:30 p.m.

Phone
Mail
Orders

fortable
Boots
n
Suede
ok laced with candy
ack suede with black
with brown trim.
12.99
loor of Fashion

elescope" 3.66

now for 1.09

very wel- 1.59

r designs 2.99

Kit
se green, 1.75

Table
249.00

—Barry Casson photos

Relief helpers do primary sorting

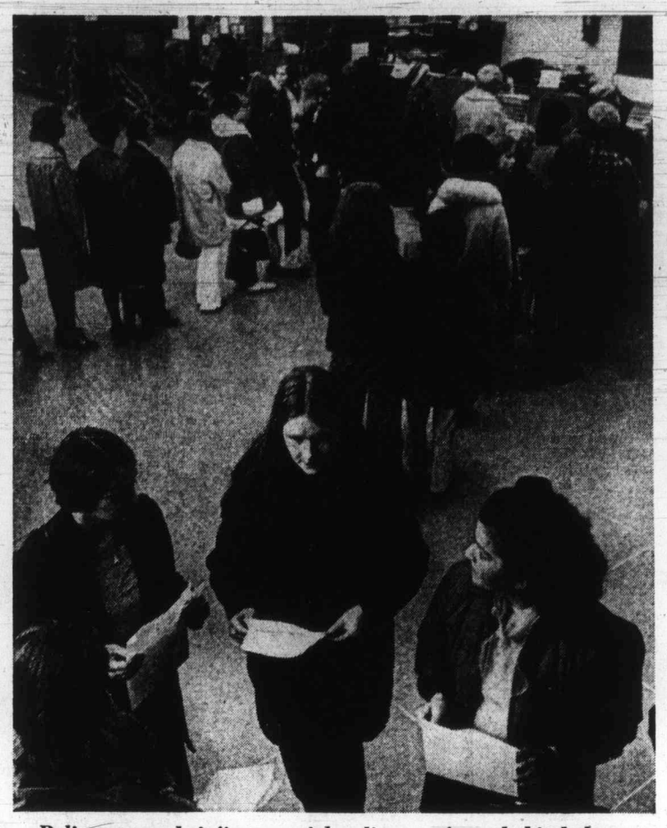

Relievers get briefing as wicket lineups form behind them

Area Elections

Snow May Bring Skimpy Turnout

A forecast of snow today, continued cold weather, no mayoralty contests in the Victoria area, a trickle of votes at advance polls—all of these factors appear to be adding up to a light turnout at municipal and school trustee polls today.

If the snow does fall as predicted Friday night, temperatures should go up to just below freezing, making for slippery road conditions.

There are about 87,000 eligible voters in Greater Victoria, and a total of 75 candidates for aldermanic and school trustee seats.

Only 51 votes were cast in Victoria's advance poll which was open for three days. In Saanich there were 21 votes cast, Oak Bay, 35; Esquimalt, seven; Central Saanich, 11; North Saanich, 27; Sidney, nine.

Polling stations are open today from 8 a.m. to 8 p.m. During that time, beer parlors and cocktail lounges will be closed, opening after 8 p.m. Provincial government liquor stores will be closed all day.

Polling-station locations are as follows:

Victoria: Senior Citizens' Activity Centre, 4 Centennial Square; Goodwill Enterprises, 220 Bay; James Bay elementary school, 140 Oswego; Sir James Douglas elementary school auditorium on Thurlow; Oaklands elementary school, 2827 Belmont.

Saanich: Cloverdale elementary school, 3427 Quadra; Cordova Bay elementary school, 5238 Cordova Bay Road; Frank Hobbs elementary school, 3875 Haro Road; Glanford elementary school, 4140 Glanford; Gordon Head elementary school, 1671 Kenmore Road; Lansdowne junior high school, 1765 Lansdowne; Mount View high school, 3814 Carey Road; Prospect Lake elementary school, 321 Prospect Lake Road; Royal Oak junior high school, 4564 West Saanich Road; St. Joseph's school, 757 West Burnside; St. Luke's Hall, 3821 Cedar Hill Cross Road; St. Martins-in-the-Field Hall, Obed Avenue; Tillicum elementary school, Orillia Street.

Oak Bay: Municipal Hall, 2167 Oak Bay Avenue; St. Philip's Church, 2928 Eastdowne Road.

Esquimalt: Municipal Hall, 1229 Esquimalt Road.

Central Saanich: Municipal Hall, 1903 Mt. Newton Cross Road; Brentwood elementary school, 7085 Wallace Drive; Keating elementary school, 6834 Central Saanich Road.

North Saanich: Municipal Hall, 1620 Mills Road.

Sidney: Municipal Hall, 2440 Sidney.

Sooke school board inner area polling stations:

Colwood elementary school, Sangster elementary school, Millstream elementary school, Langford elementary school, Belmont high school, Happy Valley elementary school, Metchosin elementary school.

Outer area stations: Burnett residence, East Sooke Road and Gillespie; Saseenos elementary school, Sooke elementary school, Shirley community hall, Shirley; Jordan River elementary school, Port Renfrew elementary school.

Sue Mitchell

Seen In Passing

Sue Mitchell serving a customer. (She is a cashier in a department store and lives at 461 Fraser. Sue's hobbies include tropical fish, sewing, and reading) . . . **Silena Jones** listening to some music . . . **Nora Lavoie** packing for Greece . . . **Dean Clarkson** drawing a picture . . . **Corrie Smillie** going to CGIT . . . **Bill Shaw** on crutches . . . **Don Terlson** going to badminton practice . . . **Elizabeth Glaser** studying Spanish . . . **Dave Hill** driving to school . . . **Jeff Stanbury** writing a letter.

By All Means, Huge Mail Flow Stemmed

By ERITH SMITH
Colonist Reporter

The piles heap high and melt away daily, but the total for the month of December is expected to be an impressive 19,000,000 items.

The items are individual pieces of mail of all sorts going through Victoria's post office, in both directions.

To take care of this massive Christmas job the regular staff of about 400 is augmented by another 700 part-time helpers. These last may start out in dazed confusion, but get rapidly into the swing of things.

This year everything is being handled at the main post office on Government at Yates instead of using, as in recent years, extra space at the Bay Street Armoury.

It's definitely a two-way affair, and interestingly enough outgoing and incoming mail run almost a dead heat — parcel for parcel, letter for letter, card for card. Growth alone is a variant, but averages about 6 per cent annually.

Sorting is the key. Outgoing mail is sorted for size and cancellation (either by machine or by hand), sorted for type (registered, airmail, first-class, second-class), sorted for destinations (local, provincial, Canadian, continental, abroad) and sent by proper means on its way.

Incoming mail is similarly sorted according to type (special delivery gets priority) and address. Part-timers sort by streets alphabetically, regulars take it from there by routes in and near Victoria.

Amazingly, the mountains do melt daily, but information officer Ken Stofer has some suggestions to make sure your special mail, of whatever type, gets through properly and on time:

Address clearly, correctly and completely, with emphasis on apartment numbers, zone and-or code number.

Place return address in upper left hand corner and, in parcels, duplicate this on a slip of paper inside, in case the parcel should break open and the wrapper be lost.

Don't send perishable articles through the mail. If it's essential to do so, pay airmail rates and mark clearly "Perishable" or "Fragile."

Vital or urgent mail should be sent special delivery, checking first to make sure such service is available at the other end.

Wrap parcels in sturdy cardboard boxes, not shoe or flower boxes, and use strong wrapping paper and strong cord.

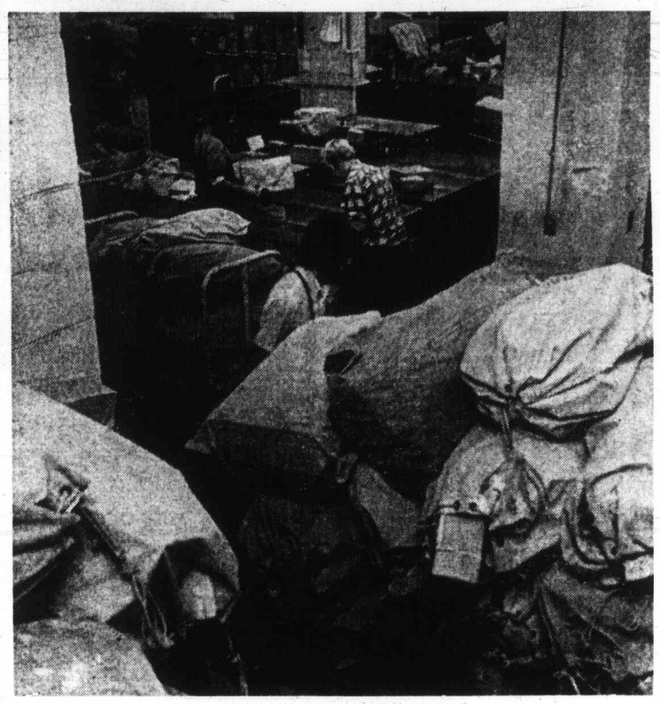

Clerks dwarfed by bags full of Christmas mail

Blood Donor Clinics Set

There will be four blood donor clinics held in the Victoria area during the coming week: Monday, Room 205, legislative buildings, 1 p.m. to 4 p.m.; Tuesday, Room 205, legislative buildings, 9 a.m. to noon and 1 p.m. to 4 p.m.; Wednesday, CFB Esquimalt, Dockyard, 9 a.m. to noon and 1 p.m. to 4 p.m.; Thursday, Ganges Royal Canadian Legion, 1:45 p.m. to 4:30 p.m. and 6:30 p.m. to 9 p.m.

Contract Given

The provincial works department has let a contract for $19,439 to Cana Construction Ltd. of Victoria for renovation of the government employees' cafeteria on Michigan Street. Renovation of a cafeteria in the Douglas building has already been completed.

B.C. Team Finishes UN Media Survey

A five-man B.C. Legislature team has completed its investigation of technical aspects of radio and television coverage of the United Nation's headquarters in New York, subcommittee chairman Hugh Curtis reported Friday.

Curtis, Conservative MLA for Saanich and the Islands said in a telephone interview from Toronto that the subcommittee will visit the Ontario legislature and Metropolitan Toronto council next week.

It will discuss with provincial and municipal legislators how they feel about television and radio coverage techniques in effect there.

The committee — Curtis calls it the radio and television study subcommittee — was appointed by Speaker Gordon Dowding during a special fall session of the Legislature.

It will report back to Dowding next year on advisability and practicality of allowing radio and television coverage of all Legislature and legislative committee activity.

Other members are Phyllis Young (NDP-Vancouver-Little Mountain), Robert McClelland (SC-Langley), Graham Lea (NDP-Prince Rupert) and Maurice Chazottes, chief of Hansard for B.C.

Curtis, who declined to comment on any tentative recommendations being considered, said the group will visit the Alberta legislature late next week.

He said the subcommittee will hold hearings Jan. 9 and 10 in Victoria to receive submissions from newsmen and other interested parties.

Victoria House Holed By Rampaging Pickup

Dante Fanucchi of 1160 Hillside has a hole in his house—a gaping hole six feet wide and two feet wide so passersby can see right into his basement and the cold can get in and freeze his water pipes.

The hole is at the end of a trail of destruction left by a pickup truck that went out of control a block from the house about 9:15 p.m. Friday.

The pickup, driven by Brian Lindsay of 1867 Watson, Saanich, went out of control after it passed the traffic lights at Hillside and Quadra, according to police.

The driver lost control on the icy road and the pickup hit a power pole after skidding 84 feet.

It smashed down 25 feet of white wooden fence on the side of 2660 Blackwood that faces Hillside and skidded 100 feet across Hillside to smash through an iron fence and into the corner of Fanucchi's wooden house.

Lindsay was taken to the Royal Jubilee Hospital suffering from cuts and bruises. He was treated and discharged. His 1965 Ford pickup stopped, with the rear lights still working but the front end smashed.

A load of rocks in the box of the truck had ridden forward under the impact to bend the back of the cab forward.

When the pickup was dragged back on to the road the hole in the side of the house was spotted.

Help for Co-ops Pledged by NDP

Agriculture Minister David Stupich said Friday he plans to introduce legislation at the next session of Legislature allowing the government to give financial aid to food co-operatives.

Stupich said in an interview that some applications from co-op groups have been received and that he expects many more in the near future but the government is unable to give assistance until the planned legislation is passed.

He said the legislation would come in the form of department estimates providing money for promotion of food co-operatives along with permission for the government to guarantee loans taken out by the organizations. The government itself might also lend them money.

Many of the co-ops already have taken out loans but find they are for too short a term at too high an interest rate, Stupich said. Government backing of the co-ops would allow them to negotiate loans on better terms.

Stupich said the government is "not ruling out" direct financing of the co-operatives and will look at any program that would help them, but he expected most government action to be in guaranteeing the loans.

Savage Won't Be Muzzled — Mayor Steamed Up---Christie

Pollen Information Block Blasted by Aldermen

By HUBERT BEYER
Colonist Reporter

A new Victoria city hall regulation which appears to prohibit release of information to reporters through channels other than committees or council, has come under fire from several aldermen, including one who voted in favor of the directive Thursday.

"I was somewhat confused when I voted on this matter," Ald. Bill Tindall said Friday.

"I was under the impression that this would only apply where statistics are involved, but I'm strongly opposed to any restrictions on the news media," Tindall added.

The new procedure was approved Thursday by city council's legislative committee. It was recommended to the committee by Mayor Peter Pollen after a radio reporter had tried to get the breakdown of travel expenses incurred by the aldermen.

The mayor told the committee the reporter had requested details of only one alderman's travel expenses. He called the request "contrived to embarrass a particular alderman."

He then recommended that from now on information would only be released by committees or council, and then only if the information is requested by reporters in writing.

Tindall said he didn't think the mayor meant the new rule to be "punitive in any way." If it were, he wouldn't have any part of it, he said.

Tindall also criticized the increasingg number of meetings held behind closed doors. Often, aldermen were discussing matters of public interest in closed meetings, a practice that should be stopped.

"With certain exceptions, I believe council should conduct its business in the open, and that hasn't been done," he said.

Ald. Clyde Savage also criticized the mayor's move to restrict reporters in their job of news-gathering.

"Nobody will tell me what the hell I can say and not say," Savage said.

"If I feel it should be public knowledge, I'm going to release the information to any reporter who asks for it, and I'm not going to wait until the next committee meeting either," he said.

If the new rule were strictly enforced, and if reporters had no other means of obtaining the information they want, they might conceivably have to wait for two weeks, since committees meet only once every two weeks.

Ald. Tom Christie, who was involved in discussion leading to the new regulation even though he wasn't at the meeting, also said Friday he isn't in favor of the restriction.

"I think the mayor is a little steamed up over the whole thing," he said.

"But I certainly wouldn't want to see reporters having to wait two weeks to get some information they need. It would be dead news by then," Christie said.

"This will have to be resolved by all the aldermen, not just the mayor," he added.

It was Christie's travel expenses the reporter originally asked for, and it was Christie to whose defence the mayor jumped when he said the reporter wanted to embarrass one particular alderman.

"I think it was pretty dirty pool to make me look like a big spender, but I wouldn't want to stop a reporter from getting the information he requests, regardless of whether he is going to write a fair story or not," Christie said.

The whole commotion was caused when it was found that Christie had spent $1,884.65 on five trips during 1972, after he succeeded in getting finance committee to cut $2,000 from the travel expense budget estimates during this year's budget-trimming sessions.

The amount Christie used for his travels is more than twice as much as the mayor spent, but Christie pointed out that he was sent to Ottawa earlier this year to represent the mayor.

He also emphasized that all trips and expenditures were authorized by city council.

MARKET REPORT

Closing quotations for Friday, Dec. 8, 1972

Quotations supplied by The Canadian Press, Richardson Securities, Pitfield Mackay Ross and Co. Ltd., Merrill Lynch Royal Securities Ltd., A. E. Ames and Co., Annett Mackay Ltd., Pemberton Securities and McLeod Young, Weir and Co.

TORONTO INDUSTRIALS

Quotations in cents unless marked $. z—Odd lot, xd—Ex-dividend, xr—Ex-rights, xw — Ex-warrants. Net change is from previous board-lot closing sale.

Stock	Sales	High	Low	Close	Net Ch'ge
Abitibi	18301	$10½	10¼	10½	+ ⅛
Acklands	1200	$12⅝	12½	12½	— ⅛
Ackind 2p	z25	$14½	14½	14½	
Acres Ltd	4768	$18¾	18¾	18½	+ ½
Acres A pr	25	$46½	46½	46½	+ ⅛
Acres wt	9383	450	440	440	+ 5
A.G.F.M	1550	$7½	7⅜	7⅜	
Agra Ind	825	$14	13¾	13⅞	— ¼
Ahed M	300	355	350	350	—35
Alta Gas A	6168	$16½	16¼	16¼	— ⅛
Alta Gas p	80	$72	72	72	+ ¾
Alta G D p	z2	$180	180	180	
Alta Nat	z35	$20¾	20½	20¾	
Alcan	16459	$23⅞	23¾	23⅞	
Algo Cent	215	$11⅞	11⅞	11⅞	
Algoma St	2680	$12¾	12½	12⅝	+ ⅛
Algonq pr	200	$5	5	5	
Allarco Dv	270	$5⅞	5¾	5⅞	+ ⅛
Alliance B	2275	$9⅜	9	9⅜	+ ⅜
Alpa Ind	6650	$14	13¾	13⅞	
Alumin pr	100	$19⅜	19⅜	19⅜	— ⅛
Almin 2p	70	$36¾	36¾	36¾	
Andres W	225	$41	41	41	— ½
Anglo-cn	100	$7⅜	7⅜	7⅜	+ ⅜
Anglo-c pr	z25	$14½	14½	14½	
Ang CT 315	50	$39½	39½	39½	
Aquitaine	9717	$27½	27½	27½	
Argus	322	$18⅞	18¾	18⅞	+ ⅞
Argus B pr	z20	$34¾	34¾	34¾	
Argus C pr	2038	$13⅞	13⅛	13⅞	+ ¼
Asbestos	896	$17	16⅞	16⅞	— ⅛
Ashland C	5950	$13⅞	13⅝	13⅞	+ ⅛
Ashland pr	100	$29¾	29¾	29¾	
Atco Ind	3300	$13	12⅞	13	
Atl Sugar	550	$6⅛	6	6	
Atl Sug A	100	$15	15	15	
Atl Sug pr	50	$62	62	62	
Auto El	2200	$9½	9½	9½	
Auto Hard	3800	$12	11⅝	11¾	+ ⅛
Bad Boy	1012	$16⅝	16½	16½	
Bk Mtl	31720	$23½	23⅛	23⅜	
Bank N S	4583	$40⅝	40	40¼	—
BCdn Nt	12100	$16⅝	16½	16⅝	
Bartaco	100	300	300	300	
Baton B	3210	$12¾	12⅝	12⅝	— ⅛
Bay Mills	300	$7⅜	7½	7⅜	+ ⅛
Baevr Eng	750	$6⅝	6⅝	6⅝	— ⅜
Becker B p	1000	$9¼	9¼	9¼	+ ⅛
Bell Canad	8509	$44⅞	44½	44⅞	+ ¼
Bell A pr	125	$50	50	50	— ⅛
Bell B pr	600	$52⅛	52	52	
Bell nit	200	70	70	70	— 6
Biltmore A	800	$5½	5½	5½	
Biltmore 2b	200	$5½	5½	5½	
Black P	700	$8⅛	8½	8½	
Block Bros	6200	310	295	300	+10
Bomac A	600	$6½	6½	6½	
Bombrder	7100	$7⅞	7⅜	7¾	+ ¼
Bovis Cor	2950	210	205	210	+ 5
Bow Valy	7245	$43⅝	43	43⅛	— ⅜
BP Can	5771	$18	17⅞	18	
Braior Res	7952	285	265	280	+20
Bramalea	3700	445	440	445	— 5
Bramal w	1200	300	280	300	+15
Brscn	12237	$21¾	21¼	21¾	+ ¼
Bright	1100	$22⅞	22½	22⅞	+ ⅞
Brinco	3982	$6	5¾	5¾	— ⅛
BC Sugar	200	$22¼	22¼	22¼	+ ¼
BC Phone	295	$58⅛	58¼	58⅛	
BCPh 6 pr	z8	$76	76	76	
BCPh 4¾ p	92	$60¼	60	60¼	+ ¼
BCPh 4½ p	25	$57½	57½	57½	— ½
BCPh 4⅜ p	z10	$56	56	56	
BCPh 1956	100	$61	61	61	
BCPh 5¾ p	55	$73	73	73	— ⅛
BCPh 4.84	100	$16	16	16	+ ⅛
BCPh 6.80	z50	$22	22	22	
BCP 7.04 p	200	$22⅞	22⅝	22⅝	— ⅜
Bruck A	100	$10	10	10	
Budd Auto	6460	$16¼	15½	16¼	+ ¾
Budd A w	2125	$10¼	995	10¼	+50
Burns Fds	275	$19	19	19	— ⅛
Bushnell	1350	$9	8½	9	+ 1
Cad Dev	10933	$12¼	11¾	12¼	+ ⅜
Cad Dev b p	z25	$22	22	22	
CAE Ind	1125	$10⅛	10	10	— ⅛
Calgary P	1125	$27½	27¼	27½	
Calgy 540 p	30	$98¾	98¾	98¾	
Calvrt Dle	700	225	210	225	+10
Cambridg	1100	$11	10⅞	11	+ ⅛
Capau	13525	$8	7⅜	7⅞	+ ⅛
CD Sugar	1000	$26½	26	26½	+ ¼
Can Cem L	367	$54¾	54½	54½	
C Cem L p	z127	$19⅝	19¼	19⅝	
Can Malt	250	$32	32	32	+ ⅛
C Packrs	4040	$22⅝	22⅜	22½	+ ¼
an Perm	3145	$24	24	24¼	+ ¼
CSL pr	z2	475	475	475	
Cdn Brew	7995	$5⅜	5¼	5⅜	+ ⅛
C Brew Ap	25	$28	28	28	
C Brew Bp	100	$32½	32½	32½	+ ¼
C Cablesy	500	$19	19	19	— ⅛
C Cable w	2904	555	540	550	—25
CC Man A	6500	$22½	22	22½	+ 2
C Curtis	600	80	76	76	
Cdn Equty	2150	$13⅛	13	13⅛	+ ½
Cn Food 1p	110	$45	45	45	
Cn Food 2p	z10	$45	45	45	
CGE pr	160	$31	31	31	— ½
CG Invest	z5	$80	80	80	
C Gidle	21375	$8⅞	8⅜	8⅞	+ ⅛
C Hydr	5000	$12⅝	12¼	12¼	— ⅛
C Imp Bank	6660	$32	31⅜	31⅞	+ ⅛
CGOL	10381	$11½	11⅛	11¼	
CIL	763	$16¼	16⅛	16⅛	— ⅛
C Interurb	z50	210	210	210	
C Intrurb p	700	$10	9¾	10	
C Manoir	380	415	410	410	—10
C Marconi	450	$5⅛	5⅛	5⅛	
C Ocdental	125	$11	11	11	— ⅜
CP Inve pr	5765	$24½	24¼	24½	+ ⅛
CPIn w	11450	250	245	245	
CP Ltd	10056	$15⅝	15½	15½	— ⅛
CPL A p	400	$10⅞	10⅞	10⅞	
Cdn Tire	250	$63½	62¾	63½	
Cdn Tire A	3226	$62	61¾	61⅞	
C Uilties	400	$13¼	13¼	13¼	— ¼
C Util 5 pr	z7	$66¼	65⅛	65⅛	
C Util w	4000	550	540	540	— 5
CWN G 4 pr	z30	$11	11	11	
CWN 5½ p	z25	$15	15	15	
Canron	300	$25⅛	25⅛	25⅛	— ⅛
Capit Div	1750	58	56	56	— 2
Cara	550	$8⅜	8⅜	8⅜	+ ¼
Carma D	700	$8⅛	8⅛	8⅛	+ ⅛
Carrier JD	200	$6¾	6⅝	6⅝	+ ⅛
Cassidy p	z50	$10	10	10	
CC Yachts	1400	475	450	470	+35
Celane	52560	320	310	320	
Celanes 1 p	150	$9¼	9¼	9¼	— ¼
Celan 173 p	450	$16	16	16	
CFCN	10679	$11¼	10⅝	11¼	+ ¾
Chat-Gal	575	$34	33	34	+ 1
Chrom	z50	145	145	145	
Chrysler	829	$41	41	41	— ⅛
CHUM	100	$9⅞	9⅞	9⅞	
CHUM B	150	$12	12	12	+ ¼
City Sav T	200	$13	13	13	— ¼
Cockfield	200	$5	490	5	
Columbia	1850	65	56	65	+ 5
Columbi p	2825	155	135	155	+20
Cominco	7049	$24½	24¼	24½	+ ¼
C Holiday I	845	$12¾	12½	12¾	
Compro	630	450	445	450	+ 5
Computel	2100	$12	11⅝	11⅝	— ⅛
Cotech	22600	450	445	450	+10
Conn Chm	1500	$6½	6¼	6½	
Con Bath	2162	$16½	16¼	16⅜	+ ⅛
Con Bath p	400	$19⅝	19½	19⅝	+ ⅛
Con Bath w	1017	58	58	58	— 2
C Bath 68 w	200	605	600	605	+10
Con Bldg	3170	240	235	240	+ 5
Con Distrb	6060	$32⅝	32⅛	32½	+ ½
Cons Gas	6056	$18½	18	18⅛	+ ⅜
Cooper C	1125	$16¼	16⅛	16¼	+ ¼
Corby vt	z50	$21⅞	21¾	21¾	
Cornat Ind	5200	230	225	230	+10
Costain R	100	$9	9	9	
Crain R L	200	$12⅞	12⅞	12⅞	+ ⅛
Crestbrk	200	370	360	370	+10
Crwn Life	50	$59	59	59	— 1
Crush Intl	1700	$16¼	16	16⅛	+ ⅛
Cygnus A	z248	$8	7¾	8	
Cygnus B	1019	$7¾	7¾	7¾	
Dawson D	300	$7	6⅞	6⅞	— ⅛
D Seag	31575	$39⅛	38¾	38¾	— ¾
Doman I	550	$13⅞	13½	13⅞	+ ⅜
Dome Pete	3240	$45	44⅜	44¾	— ¼
D Bridge	325	$32¾	32¼	32¾	+ ¾
D Citrun	900	$13⅜	13¼	13¼	
Dofasco	2175	$29½	29⅛	29½	+ ½
Dom Glass	100	$13	13	13	— ½
D Glass pr	300	$14	14	14	
D Scotish p	z5	$30	30	30	
Dom Store	1500	$14⅝	14⅝	14⅝	
Domtar	10157	$18	17¾	17¾	— ¼
Domtar pr	z5	$13¾	13¾	13¾	
D Textile	4600	$9½	9⅜	9½	— ⅛
Donlee M	425	$6¼	6	6¼	
Douglas L	1000	335	330	330	—15
DRG Ltd	1500	$8¾	8½	8½	
Drumon A	450	$11⅝	11⅝	11⅝	
Du Pont	475	$32¼	32	32	— ⅛
Dylex Ltd	150	$22½	22½	22½	+ ⅛
Dylex L A	3820	$22¾	22⅜	22¾	+ ⅜
Estn Can S	265	$18	18	18	
Eddy Mtch	200	$11¾	11½	11¾	— ¾
E-L Fin	1800	$11⅞	11⅝	11⅞	+ ¼
E-L Fin w	1950	425	415	415	
Electro K	600	325	315	325	+25
Electro ltd	1620	$20⅞	20⅝	20¾	+ ⅛
Emco	500	490	490	490	
Erie D A	700	$6¼	6¼	6¼	— ½
Fairview	4650	$15⅝	15⅛	15¼	+ ¼
Falcon	5952	$61	60¼	61	+ ⅜
Fed Grain	1425	$8¾	8½	8¾	+ ¼
Fed Pion	100	$21½	21½	21½	+ ¼
Fields S	110	$18⅝	18⅝	18⅝	— ¼
Finning T	600	$14	13¾	13¾	— ¼
F City Fin	100	$16	16	16	
Fleet Mfg	3900	210	190	200	—15
Fleetw'd	100	$17½	17½	17½	— ½
Foodx S	11465	$11⅞	10½	11⅝	+1⅛
Ford Cnda	50	$102	102	102	
F Seasons	2000	$9¼	9¼	9¼	
F Sea A pr	1050	$12½	12⅜	12⅜	— ¼
Fraser	500	$16⅞	16¾	16¾	+ ¼
Galt Ml Irn	100	$7½	7½	7½	
Gaz Metr	255	$5¼	5¼	5¼	
Gaz M 63w	3500	39	35	39	— 1
Gaz M 66w	900	150	150	150	+25
Gdn Mang	300	$8	8	8	— ⅛
Gen Baker	2225	300	290	300	+10
Gen Distrb	1823	$33¾	33⅛	33⅝	+ ⅛
GMC	334	$81	81	81	— ⅜
Genstar L	6450	$18	17⅝	17⅞	+ ⅛
Gnstar L w	820	685	675	680	+ 5
Gesco Dis	750	$8	8	8	
Glendale	3150	$13	12½	13	+ ⅜
Glengair	900	175	175	175	
Gold Crest	100	$8¾	8¾	8¾	+ ¼
Goodyer	50	$270	270	270	
GL Paper	2375	$18⅝	17½	18⅜	+1⅜
GL Pap w	1300	310	305	305	+ 5
GL Power	1073	$23⅛	23	23⅛	+ ⅛
GN Capital	7400	$8⅜	8⅛	8⅜	+ ⅛
Gt W Life	75	$76	76	76	— ¼
Gt West S	450	$6⅞	6¾	6¾	
Grey G	4850	$6	5¾	5⅞	+ ⅛
Greyhnd C	700	135	130	130	+ 5
Greyhnd	1085	$24½	24½	24½	
GSW Cl B	100	$19	19	19	
Guar Trst	1750	$16	15¾	15⅞	— ⅛
Gulf Can	3416	$38⅛	38	38	
Halifax D	200	205	205	205	+ 5
H Group	2750	$15¾	15	15¾	+ ¾
Ham Tr	2030	$19¼	19	19¼	+ ¼
Ham Tr pr	75	$36	36	36	— 1
Hardee	400	105	105	105	
Hard Carp	100	$25½	25½	25½	— ½
Harlequin	1100	$14½	14½	14½	
Harveys F	1930	120	120	120	
HWood A	225	135	120	135	
Hawker S	3030	375	370	370	
Hays Dna	1590	$12	11⅞	12	+ ⅛
Hedway C	200	490	490	490	—10
Home A	1878	$42¾	42¼	42¾	+ ¾
Home B	1125	$40	40	40	
Horne Pit	2150	345	340	340	— 5
H Bramor	800	$7⅛	7	7⅛	+ ⅛
H Bay Co	4725	$18	17¾	17⅞	— ⅛
HB Oil Gas	570	$53⅝	53¾	53¾	
HB Oil G pr	2225	$57	56⅞	57	+ 2
Huron Eri	250	$35	35	35	+ ¼
Husky	11805	$19⅝	19¼	19⅜	+ ⅛
Husky D w	3700	585	575	580	
Husky E w	4265	735	720	720	
IAC	5396	$21	20⅞	21	+ ⅛
IAC w	3300	880	880	880	
Imasco	1640	$27¼	26¾	27¼	+ ¾
Imp Gen	2000	$5½	5½	5½	
Imp Gen w	300	95	95	95	
Imp O	11275	$46⅛	45	45⅞	+ ⅞
Inc Dis w	1000	32	32	32	— 3
Indal Can	400	$14¾	14⅝	14¾	
Indusmin	140	$13	13	13	
Ind Adhes	200	$17¼	17¼	17¼	+ ¾
Inglis	450	$20	19½	19⅞	+ ⅞
Inland Gas	2775	$12	11⅛	11⅛	— ⅛
Inter-City	125	$9¾	9¾	9¾	— ¼
Inter C B p	150	$20	20	20	
Inter C A w	600	560	560	560	
Inter C B w	600	595	580	590	
Intrmetco	6400	400	395	400	+ 5
IBM	782	$404	395	402⅛	+7⅛
IMC	200	$25	25	25	
Inco	33733	$32½	32⅛	32⅜	+ ¼
I Util	11730	$25	24⅜	25	
Interpool	2730	$19⅝	19	19	— ⅛
Int Div	3000	310	300	300	
Intpr Pipe	4085	$28⅛	28	28	— ⅛
Int Pipe w	875	$12	11⅞	12	
Ipsco	10330	$15⅝	15¼	15¼	— ¼
Inv Group	400	$11½	11½	11½	
Inv Grp A	2675	$11⅞	11⅝	11⅝	— ¼
Inv Grp 5 p	2690	$24⅞	24½	24¾	
Irwin Toy	2360	$14½	14⅜	14½	+ ⅛
ITL Ind	2800	205	195	195	—15
ITL Ind pr	400	$10	10	10	
Ivaco Ind	1490	$22¾	22½	22¾	
IWC Com	3500	410	400	405	+ 5
Kaiser Re	6800	205	190	205	+15
Kaps Tr	11765	$12¼	11⅞	12⅛	+ ⅛
Keeprite B	500	$14	13⅞	13⅞	
Keen Ind	200	$11	11	11	+ ⅛
Kelsey H	z50	$10¾	10¾	10¾	
Kenting	29050	$8⅛	7¾	8⅛	+ ⅝
Koffler	1775	$19¾	19½	19¾	
Koffler A p	100	$9½	9½	9½	
Koffler w	2550	915	895	900	+ 5
Labatt	2225	$30¼	30¼	30¼	
Labatt pr	325	$31	31	31	+ ¼
Lacroix I	100	$6¼	6¼	6¼	— ¼
Laidlaw M	700	$15½	15⅛	15¼	— ¼
Laliaw B p	600	$14	14	14	
LOnt Cem	1800	340	330	340	
Laura Sec	690	$12	11⅞	11⅞	
Lau Fin	1192	$12⅞	12¾	12¾	— ¼
Lau F 1.25	z60	$16	16	16	
Lau Fn 140	z15	$18¾	18¾	18¾	
Lau F 2.00	202	$26¼	26¼	26¼	+ ⅜
L J A	200	$18	18	18	
Leigh	10465	$11	10¼	10⅝	— ½
Leons Frn	2650	$18	17¾	18	+ ½
Levy	200	$17	17	17	+1½
Levy A pr	150	$5¾	5¾	5¾	+ ¼
Life Inv w	2000	66	66	66	— 9
Lincoln Tr	700	$16⅝	16½	16½	— ¼
Livingsto	100	$11⅛	11⅛	11⅛	
Living w	687	775	725	775	+75
Lob Co A	2898	$6⅝	6½	6½	
Lob Co B	1680	$6⅝	6½	6½	
Lob Co pr	50	$31	31	31	+ ½
Lob G A pr	310	$19⅜	19⅜	19⅜	
Loeb M	1545	410	400	410	+10
Mclan H A	2700	$15¾	15⅝	15⅝	— ⅛
MH Cable	474	$18¾	18¾	18¾	
MB Ltd	4000	$24½	24⅛	24⅛	
Magna El	250	$10	10	10	— ⅛
Magnason	500	$15¼	15¼	15¼	— ¼
Magnetcs	900	100	97	100	+ 3
Maislin I	300	$13½	13½	13½	
Major H D	725	240	230	240	+10
Maritime	204	$23½	23½	23½	
Markboro	3600	$8½	8⅜	8½	+ ¼
Markel F	100	$10¾	10¾	10¾	
Mass-Fer	8863	$19⅛	18⅝	18⅞	— ⅛
Mc Gra	12800	$6¾	6½	6¾	
McLaghin	925	$15¾	15½	15⅝	+ ⅛
McLagn w	100	845	845	845	+25
MEPC	700	$8¾	8⅝	8¾	— ⅛
MEPC w	4875	345	340	345	
Melchers	100	$7¼	7¼	7¼	— ¼
Mercantil	6289	$25	24¼	25	+ ½
Met Stores	2910	$23⅞	23½	23⅞	+ ⅜
Met Trust	317	$22½	22½	22½	
MICC	450	$32¼	31¾	31¾	— ¼
Microsyst	7741	$10⅞	10⅝	10⅝	— ⅛
Micrsys w	2900	575	550	575	+30
Milt Brick	100	450	450	450	
Mindustri	100	$7	7	7	+ ½
MLW Wor	400	$16⅝	16⅜	16⅜	— ⅛
Molson A	5105	$29	28¾	28¾	— ¼
Molson B	148	$29½	29½	29½	
Mon Life	z10	$37¼	37¼	37¼	
Monenco	5600	$10¼	10⅛	10¼	+ ¼
Mnt Trst	100	$20	20	20	
Moore	15100	$51	50½	50½	+ ¼
Morse A	100	$10½	10½	10½	— ⅞
Morse B pr	250	$33	31½	33	
MTS Inter	1100	72	70	72	+ 1
Murphy	300	$9⅛	9	9⅛	— ⅛
Murritt P	1500	410	400	405	— 5
Nabors	26700	$15	14¼	15	+ 1
NaChrs I	5300	$5⅞	5½	5⅝	— ⅛
Nat Drug	400	$6¾	6¾	6¾	— ⅛
Nat Groc p	100	$23½	23½	23½	+ ½
N Hees Ent	100	275	275	275	+15
Nat Sea A	1100	$9⅝	9½	9⅝	+ ⅛
Nat Trust	25	$47¼	47¼	47¼	
N B Cook	500	220	220	220	+15
Neonex	2434	$5	490	495	
NB Tel	596	$15½	15⅜	15½	+ ⅛
N Provid D	9600	31	30	30	+ 5
Nia Wire B	100	$18	18	18	— ⅜
Noma Ind	100	$9⅛	9⅛	9⅛	+ ⅛
Noranda	6950	$39⅞	39⅝	39⅞	+ ¼
Nordair L	900	$6	5½	6	+ ¼
Nor Ctl G	5738	$11⅞	11¾	11¾	
Nor Ctl 65p	z20	$36	36	36	
Nor Ctl B p	830	$25½	25	25½	+
Nor Ct 270 p	z10	$38	38	38	
Nor Ct 150 p	2200	$25½	25	25⅛	
Nor Ctl w	500	485	480	480	
NW Util p	z3	$54	53	54	
Nowsco W	600	$10⅝	10½	10½	
NSI Mark	950	$10¾	10¾	10¾	— ¼
NuWest D	100	$9⅝	9⅝	9⅝	— ¼
NWL Fin	2251	290	285	290	+ 5
Ocdentl Pt	1200	$12⅞	12½	12¾	
Oceanus I	300	110	110	110	+ 5
Oil Patch	4300	475	425	475	+55
Okanagan	650	$11¾	11¾	11¾	
Ontario Tr	1800	$10¼	9¾	10¼	+ ¼
Orlando R	3475	$11⅜	11¼	11⅜	+ ⅜
OSF Ind	6500	$10⅛	9⅞	9⅞	
Osh A	17137	$11½	10⅞	11	— ½
Oshawa w	2005	100	100	100	— 5
Overland	z75	$6¾	6¾	6¾	
Pac Pete	3435	$43⅛	42¾	43⅛	
Pac West A	650	$24½	24½	24½	
Panca I	10422	310	300	310	+10
Paragon	100	280	280	280	+ 5
Paulin	2500	$5	490	5	
Peel Elder	125	$25½	25½	25½	
Peerless	4500	$14¼	14	14¼	
Pembin A	3200	$6¼	6⅛	6¼	
Pembin B	100	$6	6	6	+ ⅜
Penningtn	650	$11	10¾	10¾	— ⅛
PC Jewl	500	$27	26½	26½	— ½
PC Jwl A	2330	$27	26⅜	27	
PDept S	13810	$17¼	16¾	17¼	+ ½
Petrofina	355	$27⅜	27⅜	27⅜	
Phillips Cb	2250	$13⅝	13½	13½	+ ¼
Photo Eng	50	$25¼	25	25	— ½
Pitt Eng C	800	$11⅛	11	11⅛	— ⅛
Pow Corp	3975	$13⅝	13⅜	13½	+ ⅛
Pow Crp pr	85	$32	32	32	
Pow C 5 pr	750	$14	13⅞	14	+ ⅛
Pre Cable	5340	$19	18¾	19	+ ¾
Price Co	14955	$13	12¾	12⅞	
Q Brdcast	1600	$5	5	5	
Readers D	1375	$31½	31	31½	+ 1
Realty C A	1200	$7	6⅞	7	+ ⅜
Realty C w	200	360	360	360	
Reed Oslr	3300	$11⅛	11	11	
Reichhold	1300	$21½	21	21½	+ ½
Rei dLitho	25	$41	41	41	+ 1
Reitman	400	$17⅞	17½	17⅞	+ ⅜
Reitman A	300	$15¾	15¾	15¾	— ¼
Revelstk	300	$7⅛	7	7⅛	— ⅛
Rileys D	3425	235	230	235	
Ripley Int	300	$6	6	6	
R Little	4450	$6¼	5¾	6¼	+ ½
Rolland	300	$7¼	7¼	7¼	
Ronald Fd	100	$23½	23½	23½	
Rothman	1500	$16¼	16	16	— ⅛
Rothmn w	500	380	375	380	+ 5
Rothm 2p	1450	$19½	19⅜	19½	
Royal Brk	7420	$37½	36¾	36¾	— ⅞
Royal Trst	553	$50½	50	50½	+ 1
Russe A	1950	$12½	12¼	12⅜	+ ¼
St Maur	28350	115	110	110	— 5
Sandwell	400	355	355	355	
Sapvette	2050	$5¾	5¾	5¾	
Schneid	z1	$15½	15½	15½	
Schneid b p	1625	$13	12½	12½	— ¼
Scintrex	600	160	150	150	
Scot York	5000	$6⅝	6½	6⅝	+ ¼
Scot Lasal	100	$5	5	5	— ⅛
Scotts	250	$21⅞	21¾	21¾	— ¼
Seaway pr	100	$5½	5½	5½	+ ¼
Secur Kap	7000	80	65	80	+ 5
Selkirk A	2100	$11⅝	11⅝	11⅝	— ¼
Shaw Pipe	1100	$13½	13½	13½	+ ¼
Shell A	2930	$57⅞	57½	57¾	
Shepherd	400	$8	8	8	+ ⅛
Shully's	1900	345	330	330	—10
Simpsons	1984	$30½	30¼	30¼	— ¼
Simpson S	995	$46½	45⅞	46½	+ ¾
Sklar M	9685	$9½	9⅛	9½	+ ¼
Sklar W	4851	640	620	625	—15
Skyline H	2000	$7¼	7¼	7¼	— ⅛
Slater Stl	400	$13½	13⅜	13½	
Slat Steel p	200	$15	15	15	
Slater 6 pr	250	$15¼	15⅛	15⅛	— ⅜
Slat W Can	5500	$16¼	16	16	— ¼
Southam	530	$30⅝	30⅜	30⅜	
Spar Aero	700	440	435	435	— 5
St Brodcst	875	$13	12¾	12⅞	— ⅛
St Paving	1300	$8	7⅞	8	+ ⅛
Stelco	5172	$36⅞	36⅜	36⅞	+ ⅛
Steetley I	200	$12	12	12	
Steinbg A	1075	$28½	28¼	28⅜	— ⅜
Steinbrgn	450	$6¾	6½	6½	— ¼
Ster Trust	100	$9¾	9¾	9¾	+ ¼
Stuart H	600	$7⅞	7¼	7⅞	+ ¼
Surpass C	110	92	92	92	+ 2
Tancord	z33	200	200	200	
Teledyne	300	425	425	425	
Texaco	1962	$58⅛	57¼	58	+ 1
Texas Gu I	4305	$18⅞	18⅝	18⅝	— ⅛
Thom N	12650	$13¾	13⅜	13⅝	— ⅛
Tone Craft	500	$7	7	7	
Toromont	700	275	270	270	— 5
Tor Dm Bk	9322	$34⅞	34⅝	34⅝	— ⅛
TD Bk r	66422	87	83	87	+ 3
Tor Star B	945	$72½	72½	72½	— ½
Traders A	7450	$22¾	22½	22½	— ¼
Trader A p	200	$24½	24½	24½	
Transair	115	315	315	315	
Trnsair w	300	110	110	110	
Tr C Glass	1200	$10	9¼	10	+ 1
Tr C Fl	10604	$45⅛	45	45	
Tr Can Pl p	460	$40	40	40	+ ½
Tr Can A pr	2580	$83½	83	83	
Tr Can C pr	2790	$55⅛	55	55	
Tr Can P w	2538	$12¼	11¾	12	+
Trans Mt	1810	$22⅝	22⅜	22⅜	
Traviway	3900	$7½	7	7½	+ ½
Trimac	2645	$12⅞	12½	12⅝	— ⅛
Trizec Crp	160	$19	19	19	
Trizec w	3500	60	60	60	
Tru-Wall	100	300	300	300	—10
TurboR	3400	155	155	155	
Unicorp F	3400	250	245	245	— 5
Un Carbid	530	$16	16	16	
U Gas	15335	$12⅝	12⅜	12⅝	
Union Oil	100	$20	20	20	— ⅜
U Corp B	1203	$16¼	16¼	16¼	
U Cdn Shar	200	$13	13	13	
Un Fn Mgt	z25	470	470	470	
Un Tire	2900	265	225	250	+25
Uni Trust	2675	$11⅞	11⅜	11⅜	— ⅜
UWbn 6¼p	25	$40½	40½	40½	
U Sections	250	$8¼	8¼	8¼	— ¼
Van Der	7275	$11½	11	11¼	— ¼
Versafd	1100	$9	9	9	
Venpower	750	120	120	120	— 5
Versatile	250	$6	6	6	— ⅛
Versatl A	1575	$5¾	5¾	5¾	
Villcentre	200	$6¾	6¾	6¾	
Vulcan Ind	600	$14	13¾	13¾	— ¼
Walax	1500	$12	11¾	11⅞	— ⅛
Wainocn O	200	$7¼	7¼	7¼	+ ¼
Walk GW	2020	$52	51⅝	51¾	+ ¼
WC ICan	100	$19¼	19¼	19¼	— ¼
Weldwod	2850	$14¼	14	14⅛	+ ⅛
Wstburne	1575	$16½	16¼	16⅜	+ ⅜
Wbur A p	150	$49	48¼	49	+ 1
Wcoast Pt	1622	$10¼	10⅛	10¼	
Wburn w	1300	$11⅛	11⅛	11⅛	+ ⅛
W Pet A p	115	$31	31	31	+ ⅛
Wcoast	10246	$23⅛	22¾	23⅛	+ ⅛
Wcoast w	9210	440	435	440	
Westeel	838	$27	26⅜	27	
W Brdcast	625	$14½	14½	14½	— ⅛
W Bcas A p	65	$44	44	44	— ⅛
W Cdn Seed	1500	$7¼	6¾	7¼	+ ⅜
W Realty	8275	$8⅜	8⅜	8⅜	+ ⅛
WRea w	11900	360	335	340	+ 5
WSuppls A	3050	$22	18	21	+ 3
Westnhse	4275	$27⅜	6½	27	+ ½
Weston	815	$20½	20⅜	20½	
White Pas	600	$11⅞	11⅝	11⅞	+ ¼
Whiet p a	230	$21¾	21½	21½	
White P w	z25	2	2	2	
Whonok A	450	$19¼	19	19	
Wiley Oil	2950	$22½	22	22¼	+ ½
Winco S	500	$9½	9½	9½	— ⅛
Wix Corp	200	$7¼	7¼	7¼	— ½
Woodwd A	2170	$30¾	30⅜	30⅜	+ ⅛
YR Prop	1150	$12¼	12⅛	12⅛	+ ⅛
Zellers	4155	$19⅝	19	19⅝	+ ⅜

Box Scores

TORONTO	Fri.	Thurs.
Issues traded	801	842
Advances	297	305
Declines	212	228
Unchanged	292	309
New highs	35	57
New lows	18	19
NEW YORK		
Issues traded	1,803	1,800
Advances	718	748
Declines	727	686
Unchanged	358	366
New highs	81	76
New lows	4	4

Toronto Oils

Stock	Sales	High	Low	Close	Net Ch'ge
Ait East G	8650	875	850	870	— 5
Alminex	665	635	630	630	— 5
Am Leduc	7011	7	6½	6½	
A Quasar P	100	$12¾	12¾	12¾	— ¼
Asamera	1900	$15¼	14¾	14¾	— ½
Bracell P	500	245	245	245	
Bralsa	200	325	325	325	—10
Calvert	2000	8	8	8	
C Geo	12033	203	195	200	+ 2
C Nor West	6885	920	900	915	
CS Pete	5930	825	815	820	— 5
CS Pete w	2300	440	425	425	—15
C Bonza	16150	123	119	123	+ 3
CE Gas	38050	425	410	420	+10
C Homestd	6306	$10⅞	10⅝	10¾	— ⅛
C Reserve	6420	670	650	670	
Cdn Sup O	2220	$55½	55¼	55½	— ¼
Candel Oil	100	$10¾	10¾	10¾	+ ⅛
Chieftn	11088	$16¼	15½	16¼	+ ¼
Clark Can	2400	290	280	280	—10
C West P	z28	105	105	105	
Decca R	6300	590	565	565	—10
Francana	4750	$12½	10¾	11⅝	—1⅛
Gr Plains	600	$34½	34	34	+ ½
Gt COilsds	150	820	820	820	
Huston	13382	365	355	360	
Hustn w	16630	62	55	58	— 2
Inter Tech	2500	65	61	65	
Lochil	71350	278	260	272	+10
Merland E	z200	84	84	84	
Mineral R	3480	65	65	65	
Nat Pete	9700	87	82	83	— 4
NC Oils	5275	795	770	780	—15
Nthld	11500	55	55	55	+ 1
Numac	19845	$21⅞	21½	21⅞	+ ⅜
Oakwod	11448	239	230	232	— 2
Page Pet	2716	305	300	305	+ 5
Pan Ocean	7143	$14⅝	14⅜	14⅜	
PanCdn P	695	$15½	15⅜	15⅜	— ¼
Peruv	8300	56	55	55	+ 5
Petrol	300	126	126	126	+ 1
Pinnacle P	1500	32	30	32	+ 3
Place G	18400	80	78	78	— 1
Pcnder	2000	52	52	52	+ 1
Peyto Oils	4209	430	415	430	+ 5
Puma P	6400	107	105	107	+ 2
Puma P w	1800	61	60	61	
Ram	500	300	295	295	— 5
Ram r	28000	13	13	13	
Ranger	2948	$28⅝	28¼	28½	+ ¼
Scurry Rn	4561	$17½	16½	16½	—1⅛
Siebens	5480	$13¼	12⅞	13¼	
Sogepet	4550	205	195	203	+ 5
Spooner	4000	69	68	69	+ 1
Sundale O	7840	655	630	630	—20
Total P	37010	965	910	945	+35
Total P A p	1445	$19½	19	19¼	+
Tr Can Res	5400	150	145	147	— 3
U Can	10950	695	680	690	+ 5
Uister P	46366	124	108	117	+ 7
Voyager P	2800	775	755	755	— 5
Weco Dev	1000	222	222	222	+ 2
W Decalta	4500	620	615	620	

TORONTO MINES

Stock	Sales	High	Low	Close	Net Ch'ge
xAcme	25500	25	22	25	+ 3
Adanac M	500	65	65	65	— 5
Advocate	300	134	134	134	
Aetna In	2200	150	150	150	
Agnico E	1800	290	285	290	
Aidona	z222	33	30	30	
Allied Mng	853	315	315	315	
Am Larder	1000	44	44	44	+ 1
Ang R	50600	102	92	100	— 1
Ang UDev	3100	127	121	121	— 1
Argosy	z200	23	23	23	
Asoc Porc	z365	36	36	36	
All C Cop	4455	70	64	70	+10
Bankeno	4850	840	820	820	+ 5
Betlm	z25	$15⅝	15⅝	15⅝	
Bl Hawk	6500	109	105	109	+ 4
Brameda	9391	80	70	80	— 5
Brenda M	1505	390	385	390	+25
Broul Reef	2000	34	34	34	+ 1
Brunswk	4900	330	315	330	+15
C Mines	12000	19	18½	18½	—1½
Camflo	300	395	390	390	+ 5
Cam Chib	800	585	575	580	— 5
C Tung	11000	175	167	175	+ 8
C Lencour	5000	22	21	21	+ 1
C Malart	500	16	16	16	
Cassiar	2605	$11⅛	11	11⅛	— ⅛
Cent Pat	1000	118	110	110	—10
Chmly	164300	257	236	255	+15
Chestrvlle	6700	9½	9	9	— ½
Chib M	1000	29½	29½	29½	+ ½
Coch Will	3000	35	33	35	+ 2
Coldstm	444	259	255	255	+ 1
Comb Met	4500	16½	15½	15½	
Coniagas	3000	41	40	41	+ 1
Con Fardy	z362	41	39	41	
C Durham	7000	43	41	43	+ 2
C Mrbn	18800	165	159	160	— 5
C Morisn	3150	173	162	162	— 8
C Neg	35500	3	2½	3	
Con Nichol	1000	6	6	6	
C Ramb	45160	350	298	315	+20
Conwest	339	515	510	515	— 5
Cop Fields	7300	160	150	152	— 3
Craigmt	1400	610	605	610	+10
Crowbank	1750	3½	3½	3½	
Deer Horn	2500	4	4	4	
D'Elda	15400	44½	44	44	
Denison	870	$26¾	26⅜	26¾	
Dicknsn	2000	225	223	225	+ 2
Discovry	z56	75	75	75	
Dome	z50	$68	68	68	
D Explor	3500	105	101	101	— 1
Dunraie	6000	32	30	30	+ 4
Dynsty	11550	810	790	805	—10
East Sull	1711	206	196	206	+ 8
Falcon C	2600	$11⅞	11⅝	11¾	+ ¼
F Mar	580	35	35	35	— 1
Frobex	2100	30	30	30	
Gnt Masct	8650	540	530	535	+ 5
Gibraltar	1550	770	765	770	+ 5
Goldray	1000	38	38	38	
Granduc	5850	255	251	255	+ 3
Granisle	650	740	740	740	+15
Green Pnt	3000	12	12	12	
Highmont	1500	111	110	111	+ 4
Hollinger	100	$40	40	40	+ ¾
Huds Bay	780	$20⅞	20⅞	20⅞	+ ⅛
Hydra Ex	1158	14	14	14	— 1
Int Bibis T	500	8	8	8	
Int Mogul	860	$11¼	11⅛	11⅛	+ ⅛
Irish Cop	3000	5	5	5	— 1
Iso	22203	260	251	254	— 1
Joliet	z120	20	20	20	
Jonsm	65000	12	10½	11	
Jorex Ltd	1500	105	100	100	— 1
Joutel	1200	42	40	42	+ 2
Kam Kotia	5000	44	44	44	+ 1
Kerr Add	4072	935	915	925	+ 5
Kirk Min	z18	4	4	4	
KT Mining	1000	7	7	7	
Lab Min	700	$39¾	39¾	39¾	+ ¼
Lacanex	1000	60	60	60	
L Shore	300	255	255	255	+ 5
La Luz	500	300	300	300	
LL Lac	z159	205	175	180	
Lost River	6600	640	620	640	+25
Louvi	11000	5½	5	5	— 1
Lytton M	1462	181	180	181	+ 1
Lytton r	16700	½	½	½	
Madeline	877	340	340	340	+ 5
Madsen	2000	54	54	54	— 1
Malartic	z100	65	65	65	
Man Bar	2500	43	41	41	— 4
Martin	500	9	9	9	
Match	4000	6	6	6	
Mattgmi	2750	$37¼	36⅝	37	+ ½
Mc Adam	z100	40	40	40	
Mc Intyre	5227	$45½	43¾	45½	+1½
Mentor	4200	100	95	95	— 8
Midrim	1000	10½	10½	10½	
Multi-Mi	8000	32	32	32	+ 1
NBU Mine	2700	226	220	225	— 1
New Cal	1000	28	28	28	
Newconx	600	505	505	505	
N Dimens	2028	36	35	36	— 1
N Gvue	36500	21	19½	20	+ ½
Nlund	11000	18½	16	16	—2½
Nnor	10500	6	6	6	
N Que Ragl	100	460	460	460	+ 5
Nick Rim	1500	9	8½	8½	+ ½
Noble	10900	210	205	209	+ 3
Nor Acme	2500	13	13	13	— ½
Norbaska	2000	14	14	14	+ 3
N Can	14100	90	78	78	+ 3
Northgat	3222	460	450	460	+10
N Rock	2100	110	97	110	+10
Obrien	36000	20	18	20	+ 1
Orchan	1400	435	430	430	— 5
Osisko	4500	22	22	22	— ½
Pac Coper	1400	150	145	150	
Pamour	100	300	300	300	
Pan Centr	3250	315	305	305	
Patino N V	3150	$20¾	20⅛	20¾	— ¼
Pick Crow	4577	25	25	25	
Pine Point	1570	$27½	27⅜	27½	
Placer	1382	$40¼	40	40	— ¼
Prado Exp	200	200	200	200	
Preston	1320	880	870	870	
Pure Silv	1300	155	150	155	
Q Mattgmi	7400	24	20	20	— 4
Que Sturg	5613	81	79	80	+ 2
Radiore	3000	39	39	39	
Rayrock	1400	100	100	100	— 1
Rio Algom	1569	$18	17¾	18	+ ½
Rio 580 pr	z10	$80¾	80¾	80¾	
Roman	2270	575	570	570	—10
Ryanor	9000	7½	7	7	
St Fabien	2000	12½	12½	12½	+1½
Satellite	500	3	3	3	
Sherr	14390	$13⅜	13	13⅜	+ ½
Silvmq	5000	14	14	14	
Stanrck	1500	33	33	33	— 2
Steep R	5100	176	175	176	— 1
Sud Conf	6200	39	37	37	
Sullivan	5300	206	201	205	
Sun Ex	20000	11½	11	11½	+ ½
Tara	275	$14⅞	14⅞	14⅞	
Teck Cor A	1132	450	445	445	— 5
Teck Cor B	808	410	400	410	+10
Texmt	11000	28	26	28	
Texore	1000	10	10	10	— 2
Tex-Sol	1200	47	47	47	— 1
Thom L	1500	25	25	25	+ 1
Tombill	500	64	64	64	+ 2
Triba g	16100	42	40	40	— 3
U Asbesto	1300	365	360	365	+10
U Mindam	933	25	25	25	
U Siscoe	6262	225	220	224	— 1
Upp Can	2700	265	262	262	
West Mine	4050	229	225	226	+ 1
Westfield	2000	113	112	112	— 3
Whithorse	3080	225	225	225	
Wilco	500	13½	13½	13½	+ 1
Willroy	2058	120	118	120	+ 5
Windfall	1000	9	9	9	
Woodreef	1100	65	65	65	— 5
Wr Harg	z500	87	87	87	
Yk Bear	1200	340	335	340	+ 5
Zenmac	2000	8½	8	8	— ½
Zulapa	1000	9	9	9	— 1

★ ★ ★

Primary Distribution

The shares of the following companies may be considered as being in primary distribution through the facilities of the Exchange pursuant to a Statement of Material Fact.

e — previously issued shares.

Stock	Sales	High	Low	Close	Net Ch'ge
Norlex e	2000	22	22	22	+ 1

Closing Averages

NEW YORK (Dow Jones)

30 Industrials	1033.19	dn 0.07
20 Transport'n	238.66	dn 0.65
15 Utilities	122.66	dn 0.51
67 Stocks	337.29	dn 0.48

Volume, 18.03 million.

TORONTO

154 Industrials	219.31	up 0.40
12 Golds	183.65	up 0.30
29 Base metals	83.38	up 0.31
19 Western oils	276.52	dn 0.61

Volume, 3.12 million.

MONTREAL

65 Industrials	240.77	up 1.38
13 Utilities	159.81	dn .08
7 Banks	289.29	dn 3.74
8 Papers	98.14	up .25
85 Composite	230.12	up .58

Volume: 1.36 million.

Dollar

MONTREAL

U.S. dollar	1.00 1/8	unch.
Pound sterling	2.34 11/16	+ 3/8

NEW YORK

Canadian dollar	.99 7/8	— 5/64
Pound sterling	2.34 7/16	+21/64

Active Stocks

TORONTO

52560	Celanese Cda	3.20	
33733	Intl Nickel	32⅜	+ ¼
31720	Bk of Montreal	23⅜	
31575	Dist Seagrams	38¾	— ¾
28350	St Maur Captl	1.10	— .05
26700	Nabors Drill	15	+ 1
22600	Comtech Grp	4.50	+ .10
21375	Cdn Golddale	8⅞	+ ⅛
18301	Abitibi	10½	+ ⅛
	Mines and Oils		
164300	Chemalloy Mnrls	2.55	+ .15
71350	Lochiel Expls	2.72	+ .10
29050	Kenting Ltd	8⅛	+ ⅝
65000	Johnsmith Mines	.11	
50600	Anglo Rouyn	1.00	— .01
46366	Ulster Pt	1.17	+ .07
	NEW YORK		
240100	Donnelley	21½	— 2¾
186200	Amerada Hess	46¾	+ ⅝
167300	Gulf Oil	26¼	+ ⅛
162700	Winnebago	29⅜	+ 1⅛
156400	Holiday Inn	44⅞	+ ⅜
134100	Boise Casc	11½	+ ⅛
131700	AM Tel Tel	51½	— ½
128400	Levitz Furn	25	— ⅜
117500	Block Hr	18½	— ⅜
110100	Magic Chef	22	+ ⅜
104800	Bauschlomb	30⅜	+ 1
101400	Crown Crk	26¾	— ⅜
100600	Phil Pt	42¾	Unch
93900	Pamam	10¾	+ ⅛
91700	A Tel Tel Wt	8⅝	Unch
	MONTREAL		
101550	Aquablast	6	+ ½
51425	Bk Candnnatl	16⅝	+ ⅛
28700	Peoples Stores	17¼	+ ½
23021	Rapid Data	14¾	+ ¾
19500	Western Rlty	8⅛	+ ¼
19250	Reprox	7	— ¼
13400	Bombarlier	7¾	+ ⅜
13000	Hud Bay Co	18	
12550	MacMillan	24¼	
11150	Massey	18⅞	— ⅜
	MINES AND OILS		
100500	N A Rare	.43	+ .01
61500	Gt East Res	.10	+ .04
41000	Caliper	.18	+ .03
37500	Acroll	.91	
35000	Brunt Hill	.18	+ .03

Nine Advances Without Pause

TORONTO (CP) — Prices on the Toronto stock market closed higher for the ninth consecutive session Friday in active trading.

After reporting sharply increased earnings for its fiscal year, Doman Industries climbed ⅝ to $14.

Western Supplies A rose 3 to $21, Canadian Corporate Management A 2 to $22½, Great Lakes Paper 1⅜ to $18⅝, Foodex 1⅛ to $11⅝ and Royal Trust 1 to $50½.

Seagrams fell ¾ to 38¾, Acklands ⅛ to $12½, Agra Industries ¼ to $13⅞, Alberta Gas A ⅛ to $16¼ and Andres Wines ½ to $41.

Time Flies

NEW YORK (AP) — Prices did a balancing act in fairly active trading.

The New York Stock Exchange index of more than 1,400 common stocks managed to gain .13 to 65.01, thereby setting a new all-time closing high for the third day in a row.

The most-active NYSE issue was R. R. Donnelly, down 2¾ to $21½. A block of 80,000 shares sold at $21¾. The company, which prints Life magazine, said Life accounts for less than 8 per cent of its annual revenues.

Trading in Time, Inc., shares was delayed for most of the day, after it announced the suspension of Life at the end of December. Time's stock opened at $54¾, up 6⅛ from Thursday's close.

Higher Day

MONTREAL (CP) — Prices were higher in three of the five major sectors in light trading. On the Montreal Stock Exchange, Francana Oil and Gas dropped 1¾ to $11¼, Canadian Cablesystems ⅞ to $19 and Andres Wines ¾ to $40½ while Credit Foncier rose 1 to $100.

Mixed Prices

VANCOUVER — Prices were mixed in moderate trading. Among industrials, Doman Industries was up ¼ at $13¾ after a favorable year-end report. Radiation was an active trader, up ⅛ to $10. Among the mines, Leemac, an active trader all week, closed up 4 cents at .96.

Commodities

	Open	High	Low	Close
Silver—New York (per oz.)				
Dec.	1.93.20	1.94.80	1.92.60	1.94.50
Jan.	1.94.20	1.95.70	1.93.40	1.95.40
Feb.	1.9490	——	——	1.96.40
Copper—New York (per lb.)				
Dec.	47.20	47.70	47.45	47.60
Jan.	47.55	48.00	47.65	47.90
March	48.40	48.80	48.40	48.70
Lumber—Chicago (per 1,000 b.f.)				
Jan.	145.50	150.00	145.50	149.30
March	146.50	150.00	145.70	148.50
May	143.00	145.00	143.00	144.00
Pork Bellies—Chicago (per lb.)				
Feb.	48.70	48.92	48.35	48.70
March	48.00	48.00	47.40	47.85
May	46.70	46.87	46.27	46.60
Plywood—Chicago (per 1,000 sq. ft.)				
Jan.	151.50	157.20	149.50	156.00
March	141.00	148.50	140.00	146.00
May	138.10	145.00	137.00	143.00
July	135.00	142.70	134.00	140.00
Sept.	131.50	139.30	131.50	137.00
Gold—Winnipeg (per oz.)				
Jan.	63.40	63.40	63.40	63.40
April	64.58	64.58	64.50	64.50
July	65.55	65.55	65.50	65.52
Oct.	66.55	66.55	66.45	66.45

New York

Alleghany	14	Kennecott	23
Allied Chem	31	Kresges	48⅝
Allis Chalm	12⅞	Kiddo Inc	30¾
Alcoa	54⅞	Ling Tem V	10⅞
Amer Air	29⅜	Lockheed	10⅛
Amer Can	31⅝	Lucky Strs	17
AMF Inc	36	Litton	14¼
Amer Mtrs	8¾	McDn-Doug	36½
Amer SR	19⅞	Magnavox	30
Amer TT	51½	Memorex	19¼
Ampex	6½	Merck	189¼
Anaconda	20¼	Min M M	183¼
Atl Rich	78	Monsanto	51¼
Avco	17⅛	Mont Ward	28¾
Avon Prod	134⅜	Motorola	30⅞
Bell Howell	58½	Nat Airlines	36⅞
Beth Steel	30½	Nat Cash	32¼
Boeing	25⅜	Newmont	28½
Boise Cas	11½	Occid Pete	12⅝
Bris Myers	68⅝	Owens Ill	45
Burl-N'thn	48½	Pac Gas El	32¾
Burroughs	127⅜	Pan Am	10¾
Chase Man	55¾	Penn Cent	3⅛
Celanese	42	Pepsi Cola	89½
Ches-Ohio	48⅞	Phillip Mor	26¼
Chrysler	40⅝	Phillips Pt	42¾
Coca-Cola	147	Polaroid	126⅜
Col B'cast	52⅛	Proct Gam	8¼
Comsat	65¾	Radio Corp	38
Cons Oil-Gas	4¼	Revlon	75
Cont Oil	39⅜	Repub Steel	28⅛
Con Data	65¼	Reynolds	55
Crown Cork	26¾	Reynolds pf	60¾
Crown Zell	30¾	Scott Paper	16⅝
Delta Air	62⅝	SCM Corp	17⅜
Dow Chem	101¾	Sears Roe	116⅞
Du Pont	174¾	Shell Oil	58⅞
East Kodak	146½	Singer	70⅞
El Pso	20¼	Sperry	49¾
Fairchild	51¼	Standard Cal	80¼
Fed N Mort	22⅝	Exxon	88½
Firestone	26	Sun Oil	45⅝
Ford	77½	Swift	38¾
Gen Dynam	27¾	Talley Ind	11¾
Gen Elec	69⅝	Telex	6⅞
Gen Instr	27¼	Texaco	38½
Gen Motors	80⅞	Texas Gulf	18¾
Gen Tele	32¼	Texas Instr	171
Gen Tire	27¾	Tr World	47¾
Ga Pac	43	Un Carbide	51⅝
Gillette	62⅞	Un Oil	41
Granby M	20¼	Un Pacific	67⅞
Greyhound	18⅜	Untd Air	37½
Gulf Oil	26¼	Untd Util	22½
Homestk M	26¼	Untd Brands	12⅝
Honeywell	133¼	US Rubber	15¾
Inland Steel	35¼	US Steel	33⅝
IBM	403	West Pac	18
Intl Harv	40	West'house	45½
Intl Paper	41½	Wyrhausr	54
Int. Tele	60	Woolworth	34¼
Itek	56⅛	Xerox	155½
Johns Manv	33¾	Zenith	55⅛
Kaiser Al	19	Xtra Inc	28

How They Finished

GROUP AVERAGES AT TORONTO

Banks	346.37	—3.47
Beverages	421.71	—3.23
Chemicals	113.50	— .62
Communications	469.17	— .67
Construction mat	145.08	+1.25
Food processing	326.90	+2.58
Gen manufacturing	207.28	+155
Industrial mines	130.08	+1.04
Merchandising	475.61	—1.10
Oil refining	324.03	+4.22
Paper-forest prod	99.32	+ .18
Pipelines	255.72	— .56
Real estate	183.88	+3.63
Steels	224.47	+1.83
Trust and loan	311.67	+1.79
Utilities	150.54	+ .69
Miscellaneous	142.90	+ .29

Up 11; Down 6.

London Stocks

LONDON (CP) — Closing stocks quotations in new pence unless pounds are indicated: Associated Brit Foods 69½, Blyvoor 212, Bowater Paper 207, Brit Am Tob 287½, Brit Assets Trust 94, Brit Leyland 35, Brit Oxygen 74, Brit Petroleum 536½, Burmah Oil 466½, Canadian Pac 792, Charter Cons 218.

Courtaulds 181¾, Distillers 161¼, Dunlop 87, EMI 186, Free St Geduld 725, Gen Elec 156¼, Gr Univ Strs 345, Hawker Siddeley 432½, Hudson Bay 918, ICI 287, Imp Tob 105.

Kloof 370, Metal Box 310½, Rio Tinto-Zinc 215½, Second Scott Inv 119, Shell T and T 358½, Tube Investments 428, Unilever 381½, Vickers 91¾, West Driefontein 12⅛, Woolworth 110½.

Bonds: (in pounds) Brit Transport 78-88 53⅞, Brit 2½s, Consols 25½; Treasury 8½s 80-82 100¼, Exchequer 6½s 67-93 19-32, War Loan 3½s 35⅞.

The Financial Times Industrial Index 504.9, unchanged.

London Metals

In pounds sterling per metric ton:

	Close		Prev. Close	
Copper—Wire bars				
Spot	430.50	431.00	429.50	430.00
Forward	442.50	443.00	441.00	441.50
Sales: 8,300 tons.				
Zinc—				
Spot	159.25	159.50	160.25	160.50
Forward	163.75	164.00	164.50	164.75
Sales: 2,525 tons.				

VANCOUVER TRADING

Stock	Sales	High	Low	Close	Net Ch'ge
INDUSTRIALS					
All CanB	2700	220	210	220	+5
All Can A	800	225	225	225	
Balco Ind	100	$11	11	11	
Baldwn Hls	1000	175	175	175	+5
Bnk BC	500	$23	23	23	
Betrust Pr	200	39½	39½	39½	
Bloc Bros	2700	305	300	300	
Cdn Pac	100	$15½	15½	15½	
Canterra	500	40	40	40	
Capt Int	5350	305	300	300	—5
Col Brew	700	350	330	350	+20
Computrx	2000	47	47	47	
Cons Bear	1700	360	350	360	
Cornat Ind	2010	230	220	230	+5
Crnat Pfd A	300	$16¼	16	16¼	
Crestwd	350	125	120	120	
Delta Htl	1840	300	300	300	+15
Dist Seag	200	$39	39	39	
Doman	600	$13¾	13¼	13¾	+25
Dunhl Dev	100	165	165	165	
EDP Indus	800	39	39	39	+1
Fidelity Tr	300	310	300	300	—10
Field	100	18½	18½	18½	
Finn Tr	200	$14	13⅞	13⅞	
Gt Nat Lan	1400	95	05	95	+9
Grt Pac Ind	800	190	190	190	
Grous Mtn	1100	235	235	235	+10
Hys Canada	1100	390	375	375	—15
Imp Marine	6000	30	28	30	
Inln N Gs	200	11¾	11¾	11¾	—12½
Intg Wood	700	280	280	280	+30
Intl Util	100	$24⅞	24⅞	24⅞	
Intrplx	1400	32	32	32	
Intl Visul	500	45	45	45	+5
Ionarc	1300	159	157	157	+6
Key Indust	900	48	48	48	
Mohwk Pfd	200	330	330	330	
Mercuria	500	23	23	23	
Mohwk Ind	200	200	200	200	
N BCook	600	220	210	220	
Neonex	50	$5⅛	5⅛	5⅛	
Noranda	1250	39⅝	39⅝	39⅝	
Nse Nw Sprts	30	$1⅛	6⅛	6⅛	
Nw Finance	69	275	270	270	
Pece	200	64	64	64	
PWA	970	$24⅞	24⅝	24⅝	—12½
PWA PrA	100	$49½	49½	49½	
Portcom	100	84	84	84	+1
Potr Dist	100	450	450	450	
Proflx Ltd	500	265	265	265	
Rdiatn	3920	$10⅜	9½	10	+12½
Sun A	250	$49	49	49	
Thrmo Plex	6400	175	150	155	—20
Tokar	6000	300	290	290	—10
Tor Dom Bk	1000	34⅞	34⅞	34⅞	
Trns Amer	1500	60	60	60	
T Cda Glass	200	$9¾	9⅝	9¾	+50
U Equites	400	190	190	190	+10
H Walker	800	$52	52	52	
Wardair	800	290	285	290	+5
Warrants					
Melton WtA	500	175	174	175	+10
OILS					
Albny Oil	67500	76	75	75	
Alta Copper	100	57	57	57	
Alld Rox	2600	61	60	61	
Ballindry	3000	151	150	151	+6
Cdn Hdrgs	500	122	122	122	—8
Chapparal	14500	38	26	36	+1
Comaplx	1625	99	99	99	
Commrcl	3000	14	14	14	+1
Concpt Res	150	199	199	199	+30
Coseka Rs	22395	360	350	360	+5
Coseka A	2000	355	355	355	+15
Davoil Nat	30200	29	25	25	—1
Delta Pet	6000	50	50	50	
Earlcrst	3500	5	4½	4½	
Embassy	3500	47	47	47	
Five Star	11000	11	11	11	—2
Freehold	5500	76	73	73	—2
Futurity	4500	23	22	22	
Giant Reef	1500	24	24	24	+5
Greenland	620	150	150	150	
Montry A	35950	64	58	59	+2
Mtn States	9700	260	250	260	+2
P R Pete	100	16	16	16	
Plain Pete	22300	39	38	39	
Pondry	700	113	110	110	—5
Rand Res	15666	89	85	87	+2
S Christl	5200	75	69	69	
Stampele	1200	63	63	63	—2
Texaci Res	1500	17	17	17	
Vargas	6500	18	17	18	+1
Westn Ex	2000	8	8	8	
Wstn Warnr	500	36	36	36	
Wms Gold	3000	30	30	30	+1
MINES					
Achrn	7000	25	24	25	
Adonis Mns	3500	70	65	68	—3
Afton Mns	8900	$9¼	8	910	+60
Alwin	14000	22	18	20	+1
Ang Bomr	5900	63	59	63	
Arcadia	64000	27	20	25	+5
Ardo Mns	2000	19	17	17	—2
Arlingtn	1500	10	10	10	
Atlas	1500	46	45	45	
Avino	6500	17	15	15	—2
Barrier Rf	2000	45	45	45	—1
Bthrst Nrse	7900	70	67	70	+2
Beaumnt	12000	13	11	12	—2
Benson	1000	15	15	15	
Boundry	1000	7	7	7	—1
Bow Rvr	12000	26	25	25	—1
Brenmc	2000	29	29	29	
Bulin Mtn	1500	47	46	47	
Buval Exec	5500	39	38	39	+1
B X Devel	1100	58	58	58	+3
Calico	2500	16	15	15	
Cambridge	1500	21½	21½	21½	
Cardign	10000	25	24	25	
Cass Cons	1000	7	7	7	
Casino	1500	30	30	30	
Celtic Min	31000	52	49	50	—4
Charta Mns	1000	20	20	20	—1
Citex Mns	28000	28	27	27	—1
Colemn B	500	300	275	300	
Colmb Met	2000	18	18	18	
Comet Inl	1500	250	240	240	—20
Conoco Sil	10000	28	28	28	—1
Cn Cst Slv	5672	22½	22	22½	+ ½
Cn Gem Ex	5000	6	6	6	+ ½
Cons Slvr	1143	17	17	17	
Cop Ex Mn	38800	102	93	97	—1
Cop Gnt	9400	6	6	6	
Cop Ridge	4000	26	24	24	—2
Cord Intl	2250	110	110	110	—5
Cor All Ind	3500	34	34	34	
Coronet	7210	33	31	33	+1
Cree Lake	6500	45	43	43	
Dankoe Mns	450	61	55	61	
Drkhk Dev	8210	90	86	90	
Davenprt	23000	50	46	49	—3
Davis Keay	1600	56	54	54	—2
Demsy Mss	1000	26	25½	26	—2
Dolly Var	4500	33	33	33	
Dusty Mac	33000	12	10	10	
Eagle Rvr	5000	11	10	10	— ½
Enex	4000	55	55	55	
Equat Res	4000	19	18½	19	—1
Exetr Mns	20500	23	20	20	—3
Falaise	3000	6	5	6	+ ¾
Flagstone	200	13	13	13	
Fortun Cha	11000	9	8	8	— ½
Frontr Ex	2000	10	10	10	—1
Gibraltr	2500	770	765	770	
Glen Copr	3000	13	13	13	
Goldn Gate	4500	35	32	32	—2½
Gold Rvr	53300	114	105	108	—2
Granduc	100	255	255	255	
Granite Mt	13500	21	20	20	
Gr N Pete	4500	50	48	49	—1
Gunn Mns	41700	154	148	148	—2
Hart Rvr	10500	8	7	7	
Henrietta	26000	20	18	20	+2
Highl Lode	4500	11	10½	10½	— ½
High Chief	3500	11	10	11	+1
High Merc	3500	21	21	21	
Highl Valy	5000	8	7	8	+ ½
Highmnt	1300	110	110	110	
Inlnl Cop	11700	25	22	24	+1
Intr Tech	1500	65	65	65	
Iskut	8000	19	17	19	+1
Jackpt CPR	3500	16	16	16	
Jason Ex	500	8	8	8	
Jersey	500	10	10	10	
Jericho	7000	7	6	7	
Jordesco	6400	37	37	37	—1
Joy Mine	3000	53	51	51	
Kalco	28500	32	30	30	—2
Kamad	47000	125	75	108	—20
Lk Bvrhse	1500	11	11	11	
Largo	8200	15	14	15	+2
Laronge Mn	8000	40	38	38	+4
Leemc Mn	262475	97	83	96	+4
Lexingtn	9000	29	28	28	
Lori Expl	75000	44	40	43	—2
Lornex	200	670	670	670	
Makaoo Dv	10600	34	32	34	
Marshall	9500	5	5	5	
Maverck Mt	400	14	14	14	
Mrl Mtn M	10000	10	10	10	
Minex	6000	14	14	14	— ½
Mt Wash	1000	8	8	8	
Nadina	1100	35	35	35	
Nat Nckl	2000	9	8	9	
Native	250	2	2	2	
Nw Northca	1800	12	12	12	
New Taku	4000	11	10	11	+1
Nw Terr	5000	10½	10½	10½	
Newvn Res	8500	25	22	25	+2½
Nickl Hill	1000	6	6	6	+ ½
Nitrcell	1500	20	20	20	
Norcan	14000	5	4	4	
Northair	7500	30	27	30	+2
N Island	1500	11	11	11	
North Pac	1500	35	33	33	—3
N Homestk	4700	14	14	14	
Nw Venture	500	45	45	45	
Oro	2000	18	18	18	—1
Paramnt	1000	13	13	13	
Pahtfndr	7600	80	75	80	+2
Peel	3000	9	8	8	
Pine Lake	9000	10	10	10	
Pinnacle	13500	12	11	12	
Primer	7500	13	10½	13	+2½
Pyramid	18000	25	24	25	
Rackla	3000	26	23	23	+2
Ramil Intl	1000	18	15	15	—4
Reeves	1000	65	65	65	
Riviera Ind	5000	27½	27	27	
Rockt Mns	1000	9	9	9	
Ring Hill	4000	35	33	33	—3
Rose Pass	1000	31	28	31	
Ryf Agasz	145000	43	39½	40	
Sabina Ind	12300	170	150	170	+10
Seneca Dev	2211	72	70	72	+2
Sheba	500	12	12	12	
Shield Dev	500	80	80	80	
Sierra	6000	174	172	174	—1
Silml Ltd	1000	19	19	19	
Slvr City	3500	10	9	9	+3
Slvr Sprg	4300	43	42½	42½	— ½
S Sndrd	4350	65	65	65	
Skaist Mns	61500	74	66	68	—1
Slocn Dev	1100	270	265	270	+5
Sonic Ray	31050	54	47	50	+7
Sou Seas	2600	19	18	19	
Spartn	6500	15	14	14	—1
Spectroair	5000	15	14	15	—1
Stall Lake	2000	70	70	70	
Stannex	13500	6	6	6	
Taseko	2000	12	12	12	—1
Texal Dev	110600	35	29	29	—3
Torwest	1000	18	18	18	—2
Trns Col	2000	10	8	8	—1
Turismo Ind	4600	13	12	12	—1½
Tyee Lake	10000	19	16½	19	+2
Valy Cop	1000	7½	7½	7½	
Westn Buff	1000	2½	2½	2½	— ½
Westn Mns	500	230	228	230	+5
White Rvr	7500	22	20	22	
Yukn Rev	2000	8	8	8	+ ½
Zenith	2000	21	20½	20½	+2½
Cop Rdg rts	7150	1	¼	¼	— ¾

Interims

	Bid	Ask		Bid	Ask
Abac Mn	29	39	Highl Qn	28	41
Abel Res	5	11	Hob Crk	29	30
Abl Expl	5½	8½	Holbrg	14	19
Acplom	26	26½	Hond Mn	29	40
Alkn Mtl	8	13	Hub Mn	16½	—
Albr Mn	59	60	Hnt Basn	5	7½
Alvija	7	9	Junpr	14	15
Amig Rs	—	4	Kaza	20	25
Amb Mns	5½	7	Kelgin	5	9
Amb Res	13	16	Kendl M	65	75
Ang Wst	3¼	5	Kismt M	56	59
Arc Res	35	—	Komo Ex	8	13
Arin Pac	—	24	Lew Rvr	4	6
Asl Ind	—	10	Lou Mex	40	—
Ath Mns	14	20	Low Val	4½	7
Balf Mn	51	60	Luck Str	4	10
Bart Mn	35	40	Marlx	9	14
Belcar	54	65	Maxwl M	16	—
Bev Cal	63	65	Mcld Cp	25	32
Bons Res	44	45	Metr Mn	8	10
Brewstr	10	11	Mid Nrth	13	15
Bro Ovrt	19	20	Milestn	10	12
Buckey	19	20	Mol Mac	4	6
Cairn M	20	24	Mont Mn	10	11
Can Bas	12	14½	Mt Hyln	12	13
Canwx E	65	70	Mt Sickr	14	23
Cardwl	8	9½	Natn Lak	—	13
Caroln	70	78	Norstr	36	40
Centex	7	10	Norwnd	20	25
Coast Int	22½	—	Pant Mn	—	25
Colby Mn	30	38	Payet Rv	9	12
Com Res	14	16	Perry Rv	40	43
Conjur	10	13	Pr Stwrt	16	17
Con Altr	63	68	Princs	95	—
Con Clev	9½	10	Prsm Rs	15	18
Cop Mac	28	30	QC Expl	21	25
Cop Lake	26	30	Reak Ex	77	—
Corvl Rs	20	30	Rem Rs	16	19
Coynx Dv	33	35	Richw	120	150
Daltn Rs	47	50	Rimroc	24	26
Darsi	8	9	Rob Mn	23	28
Dictatr	13	14	Robina	14	20
Donna	9½	10	San Jacn	15	—
Dorchstr	5½	6	Shasta	44	45
Dorita	4	5	Silmc	26	32
Dynam	18	20	Skt Res	73	80
Eagl By	38	41	Solm Dv	11	18
Fawn By	3	7	SPA Mn	6½	—
Fortu Isl	20	25	Spcultr	65	68
Gary Mn	9	13	Stelako	6	7½
Geoqst	150	165	Sunris	5	6
Geo Dyn	65	67	Swm Lak	8	10
Geo Str	66	70	Tand Rs	55	60
Gnt Met	9	14	TUanzil	7½	9
Ginlyn	5½	6	Teknol	12	15
Gramr	11½	—	Tourng	58	65
Grndr Ex	12	14	Unv Mn	100	102
Grn Prx	57	65	Vanalt	20	21
Gt World	45	50	Victr Mn	7½	8
Gulf Titn	19	27	Wn Stnd	—	10
Hertz In	12	20	Whipsw	13	14

Investment Yields Not Available

MUTUALS–BONDS

MUTUALS	Bid	Ask
Acrofund	149	164
All Cdn Com	898	976
All Cdn Div	970	1060
All Cdn Ven	447	483
All Cdn 4000	557	608
Amer Grth	687	754
And Eq	546	597
Assoc Inv	626	632
Can Grth	664	730
Canagex	1146	1239
Cdn Gas En	1603	1762
Cdn Inv	534	586
Cdn Sec Grth	585	643
Cdn S A G	630	689
CSM Jap	1151	1265
Cdn Trus	513	563
Cap Grth	1120	1147
Col Mut	746	819
Com Intl	1578	1734
Com Intl Lev	440	448
Com Ven	852	936
Cor Inv	639	702
Cor Inv Stk	550	604
Dom Com	660	717
Dom Div	396	430
Drey Inc	1353	1483
Drey Intl	1379	1311
Eaton Vik	635	690
Edu Eq	866	912
Ent Inv	678	745
Ex Fd Cda	681	746
Ex Intl Inv	226	
Fras Grth	362	398
GIS Com	1266	1392
GIS In	457	503
Grth Eq	909	998
Guard Ent	101	111
Gurdn Grth	1066	
Har Grth	783	858
Ind Grth	787	865
Int Eng	285	313
Int Grth	601	660
Int Inc	435	478
Inv Gr	1295	1416
Inv. Intl	805	880
Inv. Jap.	819	895
Inv. Mut	565	618
Mar Eq	363	396
Mut Ac	639	703
Mut Bd	1109	1219
Mut Grth	492	541
Mut In	559	
Natrusco	1713	1775
Nat Res	785	858
N.W. Eq	731	803
N.W. Can	570	661
N.W. Grth	634	697
Pac Comp	804	804
Pac Div	625	625
Pac Res	337	337
Pac Ret	526	526
Pac U.S.	523	523
Pen Mut	963	1055
Phil, H N	1602	1634
Plan Res	499	548
Prin Grth	518	569
Princ Vent	299	328
Prov Mut	783	856
Prov Stk	663	725
Prud Grth	718	784
Reg Grth	1090	1198
Reg Ven	523	573
Royfund	725	754
Tem Grth	874	955
Tim Inv	893	
Un Ac	597	656
Un Hor	349	384
Un Amer	235	258
Un Ven	448	492
Un Sav Eq	823	904
West Grth	707	777
Xan Fd	404	443
Yk Fd Cdn	552	600
INDUSTRIALS		
AGF Spec	360	363
CPI Com	11¾	12¼
Gdn Grth pfd	10⅛	10⅜
Jol Jum C	105	115
BONDS		
Cdes 5¾ 74	100.70	100.80
Do 8 74	106	107
Do 5½ 75	99.70	100.10
Do 3¼ 76	91¾	92¼
Do 7 77	103¼	104
Do 4½ 83	83⅜	83⅝
Do 6½ 95	92	
Ont H 8¼ 97	103	103½
Ont. 7¾ 97	98¾	99¼
Man H 8¼ 92	102½	103½
NB El 8⅜ 93	100⅛	100⅜
CORPORATIONS		
Alta Gs 8 91	98½	99½
Bk.Ns 7½ 88	99⅞	100⅛
BMo 7 78	99	99½
BMo 7½ 77	100¾	101¼
Bell 8 80	102	103
Do 8 93	99	100
Do 8⅜ 93	102½	103
B.C. Tel 7⅞ 95	95	
Do 9⅛ 90	104	
Do 9⅝ 92	106½	
Do 8¼ 94	99	102
CP 8⅝ 93	102½	105
Con Gs 8 92	99	100
CPW 8½ 93	102½	103½
Falcon 7¾ 91	93½	95½
Gulf 8⅝ 91	104	
HFC 8 92	95½	96½
INCO 8⅜ 91	104	
MHT 9 80	102	
Niag 8 92	99½	100½
Pan C 8⅛ 92	96	
Pan C 8¾ 92	103	104
Roy Bk 7 91	98	100
SSR 8¾ 92	103	
TrGr 9 91	103	104
TCP 9 91	104	105
Roy Tr M 7¾ 81		
	99	100
Wstc 8 91	97½	98½
CONVERTIBLES		
Ackl 7½ 88	101	105
ALGT 7½ 92	159	166
CGs 5½ 89	90½	93½
Gnstr 6½ 92	121	126
Home 3½ 92	115½	118½
Scur R 7¼ 88	90	94
TCP 5 89	111	
Wsct C 5½ 88	86	90
Wsct 7½ 91	108	112
WDSA 6¾ 89	154	

APPRAISALS

Residential—Commercial
Vancouver Island
Capital Gains—Probate Estates
Appraisal Department

Canada Permanent

1125 Douglas St. 386-1361

APPRAISALS!

Call
VICTOR GOERTZEN
A.A.C.I.
ROYAL TRUST CO.
388-4311

FOR SALE

927 ESQUIMALT ROAD
4 Lots — 24,000 Sq. Ft.
Zoned Commercial
478-5578

AIRCRAFT

Insurance Is Our Business, Not a Sideline

HARBORD INSURANCE LTD.

OPEN HOUSE 9 A.M. to 5 P.M. DAILY

1639 LONGACRE DRIVE

OWNER HAS VACATED

and wants quick, clean sale of this new, 3-bedroom home close to schools and swimming pool. Young neighborhood. Immediate possession. All reasonable offers considered. Phone or call at house right now—477-1009, Mr. Charles Loveday, 477-1009.

No Approval for Mortgage Necessary

CADBORO BAY REALTY

WITH A CONTINUED PROGRAM OF EXPANSION AND PROGRESS
WE ARE INTERESTED IN PURCHASING A GENERAL INSURANCE BUSINESS
We could also be interested in hiring your staff
Call J. S. Boorman, 386-7521 anytime
BOORMAN INVESTMENT CO. LTD.

LOGGING INSTRUCTOR

REQUIRED BY

MALASPINA COLLEGE VOCATIONAL DIVISION

DUTIES: To instruct students in Basic Logging

QUALIFICATIONS: The successful applicant will be fully experienced with up-to-date logging methods and equipment. Preference will be given to an individual with experience in both high lead and crawler tractor logging.

SALARY: $910 rising to $1200 per month

APPLY: Before December 15, 1972 to:
The President
Malaspina College
375 Kennedy Street
Nanaimo, B.C.

URGENT SALE — OWNERS LEAVING PROVINCE

Four bedrooms—2200 sq. ft., two and a half year old home, located on a level lot on top of Cordova Bay Ridge with panoramic views of Haro Straits and the San Juan Islands. Two fireplaces (one is floor to ceiling rock), cabinet kitchen with eating area which opens to a large double sundeck. Four-piece main bathroom and three-piece en suite in king size master bedroom, plus roughed-in plumbing on lower level. Extra large rec room for the teenagers and a 9x12 den for Dad. Fully landseaped. All draperies on all windows are included in the price of $44,900. To view, please telephone:

OWNER — 658-5531

Firenza ... For Co...

OSHAWA, Ont. (C... Canada Ltd. plans to s... Firenza from Britain, ... said Thursday.

Baker said the Fire... ket has been restricted ... is not large enough to ... duction line changes ... comply with safety and ... requirements.

Unsecure... Offered H...

TORONTO (CP) — Silver Shield Mines Inc. of Toronto which had federal grants for a silver refinery and private mint in Cobalt, Ont., cancelled, has filed a reorganization proposal offering unsecured creditors 50 cents on the dollar.

MORTGAGE FUNDS

- New and existing buildings
- First, second and interim
- Construction loans
- Residential
- Apartment
- Commercial
- Industrial
- Corporate take-over

388-7891

Rae Investments Ltd.
757 COURTNEY STREET
Evenings 658-5027

NOW I...
38,000 Sq...
OFFICE...
w...
UNIQUE a...
NOOTKA...
Corner of Doug...

- Brand New
- Fully Air Conditioned
- Prime Downtown Location
- Professionally Landscaped Courtyards

ALSO AVAILAB...
CALL: WAYN...
DIVERSIFIED ...
Suite 502, E...
VICTO...

—CONDOMI...
—TOWNHOU...
$15,000 ...
Victoria's ...
OPEN 2-4 ...

BRAND NEW
Pakington Manor
1012 Pakington

Hycroft
1157 Fairfield Rd.

Shown by Ap...
360 DALLAS...
2 Only Suites N...

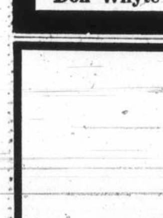

TRAD...
H...
WHYTE ...
Oak Bay ...
2227 Oak ...
592...
EXC...
AG...

Don Whyte

For the reti...
BICK...

An apartment compl... from maintenance a... obstructed views, the... room . . . And above ... of Victoria's finest b...

Close to Do...

- One bedroom fro...
- Strata-Title Own...

WESTE...
John Jar...

New York

...any	14	Kennecott	23
... Chem	31	Kresges	48⅝
... Chalm	12⅞	Kiddo Inc	30¾
	54⅞	Ling Tem V	10⅞
... Air	29⅜	Lockheed	10⅛
... Can	31⅝	Lucky Strs	17
... Inc	56	Litton	14¼
... Mtrs	8¾	McDn-Doug	36½
... SR	19⅞	Magnavox	30
... TT	51½	Memorex	19¼
...x	6½	Merck	189¼
...nda	20¼	Min M M	183¼
...ch	78	Monsanto	51¼
	17⅛	Mont Ward	28⅜
... Prod	134⅜	Motorola	30⅞
...owell	58½	Nat Airlines	36⅞
...Steel	30½	Nat Cash	32¼
...	25⅜	Newmont	28½
... Cas	11½	Occid Pete	12⅝
...Myers	68⅝	Owens Ill	45
...'thn	48½	Pac Gas El	32¾
...ughs	127⅜	Pan Am	10¾
... Man	55¾	Penn Cent	3⅛
...ese	42	Pepsi Cola	89½
...Ohio	48⅞	Phillip Mor	26¼
...ler	40⅝	Phillips Pt	42¾
...Cola	147	Polaroid	126⅜
...cast	52⅛	Proct Gam	8¼
...at	65¾	Radio Corp	38
...Oil-Gas	4¼	Revlon	75
...Oil	39⅜	Repub Steel	28⅛
...ata	65¼	Reynolds	55
... Cork	26¾	Reynolds pf	60¾
... Zell	30¾	Scott Paper	16⅝
... Air	62⅝	SCM Corp	17⅜
...Chem	101¾	Sears Roe	116⅞
...ont	174¾	Shell Oil	58⅞
... Kodak	146½	Singer	70⅞
...o	20¼	Sperry	49¾
...hild	51¼	Standard Cal	80¾
... Mort	22⅝	Exxon	88½
...tone	26	Sun Oil	45⅜
	77½	Swift	38¾
...Dynam	27¾	Talley Ind	11¾
...Elec	69⅝	Telex	6⅞
...nstr	27¼	Texaco	38½
...Motors	80⅞	Texas Gulf	18¾
...Tele	32¼	Texas Instr	171
...Tire	27¾	Tr World	47¾
...ec	43	Un Carbide	51⅝
...te	62⅞	Un Oil	41
...by M	20¼	Un Pacific	67⅞
...hound	18⅜	Untd Air	37½
...Oil	26¼	Untd Util	22½
...estk M	26¼	Untd Brands	12⅝
...ywell	133¼	US Rubber	15¾
...d Steel	35¼	US Steel	33⅝
	403	West Pac	18
...Harv	40	West'house	45½
...Paper	41½	Wyrhausr	54
...Tele	60	Woolworth	34¼
	56⅛	Xerox	155½
... Manv	33¾	Zenith	55⅛
...r Al	19	Xtra Inc	28

...ow They Finished

GROUP AVERAGES AT TORONTO

...nks	346.37	—3.47
...verages	421.71	—3.23
...emicals	113.50	— .62
...mmunications	469.17	— .67
...nstruction mat	145.08	+1.25
...od processing	326.90	+2.58
...n manufacturing	207.28	+155
...ustrial mines	130.08	+1.04
...rchandising	475.61	—1.10
... refining	324.03	+4.22
...per-forest prod	99.32	+ .18
...pelines	255.72	— .56
...al estate	183.88	+3.63
...els	224.47	+1.83
...ust and loan	311.67	+1.79
...ilities	150.54	+ .69
...scellaneous	142.90	+ .29

...Up 11; Down 6.

London Metals

...n pounds sterling per metric ton:

	Close		Prev. Close	
Copper—Wire bars				
...ot	430.50	431.00	429.50	430.00
...rward	442.50	443.00	441.00	441.50
...es: 8,300 tons.				
Zinc—				
...ot	159.25	159.50	160.25	160.50
...rward	163.75	164.00	164.50	164.75
...les: 2,525 tons.				

APPRAISALS!
Call
VICTOR GOERTZEN
A.A.C.I.
ROYAL TRUST CO.
388-4311

...ALE
...LT ROAD
...00 Sq. Ft.
...mercial
...78

...RAFT
...ness, Not a Sideline
...SURANCE LTD.
...to 5 P.M. DAILY
...E DRIVE
...ACATED
...of this new, 3-bedroom ...swimming pool. Young ...session. All reasonable ...ll at house right now— ...day, 477-1009.
...gage Necessary
... REALTY

...GRAM OF EXPANSION
...GRESS
...ERESTED
...ASING A
...NCE BUSINESS
...d in hiring your staff
...386-7521 anytime
...MENT CO. LTD.

...STRUCTOR
...D BY
...COLLEGE
... DIVISION
...students in Basic Logging
...ful applicant will be fully ...with up-to-date logging ...equipment. Preference ...to an individual with ...n both high lead and ...tor logging.
...o $1200 per month
...nber 15, 1972 to:
...ollege
... Street
...C.

— OWNERS
...ROVINCE
...two and a half year old ...top of Cordova Bay Ridge ...Straits and the San Juan ...ls floor to ceiling rock), ...a which opens to a large ...ain bathroom and three- ...er bedroom, plus roughed- ...Extra large rec room for ...r Dad. Fully landscaped. ...e included in the price of ...one:
... 658-5531

Firenza Finished For Canadians

OSHAWA, Ont. (CP) — General Motors of Canada Ltd. plans to stop importing the Vauxhall Firenza from Britain, GM president John Baker said Thursday.

Baker said the Firenza's North American market has been restricted to Canada and the market is not large enough to warrant making the production line changes necessary for the car to comply with safety and emission control equipment requirements.

Unsecured Creditors Offered Half Amount

TORONTO (CP) — Silver Shield Mines Inc. of Toronto which had federal grants for a silver refinery and private mint in Cobalt, Ont., cancelled, has filed a reorganization proposal offering unsecured creditors 50 cents on the dollar.

Trustee under the plan will be J. B. Howson of Thorne, Gunn and Co., chartered accountants.

Preferred creditors are to be paid in full. Unsecured creditors are to be paid after approval of the reorganization plan by the court.

In addition to court and ordinary creditor approval, the plan is subject to Guaranty Trust Co. of Canada deferring its claim as trustee for shareholders of International Mariner Resources Ltd. of Vancouver until payment has been made to all other creditors.

Norton Cooper, Silver Shield president, said the proposal to creditors is the first step in a planned reorganization, but he gave no other details.

MORTGAGE FUNDS
- New and existing buildings
- First, second and interim
- Construction loans
- Residential
- Apartment
- Commercial
- Industrial
- Corporate take-over

388-7891
Rae Investments Ltd.
757 COURTNEY STREET
Evenings 658-5027

NOW LEASING
38,000 Square Feet
OFFICE SPACE
within
UNIQUE and EXCITING
NOOTKA COURT
Corner of Douglas and Humboldt
- Brand New
- Fully Air Conditioned
- Prime Downtown Location
- Professionally Landscaped Courtyards
- High Speed Elevators
- Parkade Nearby
- Interesting Shops on Ground Level
- Numerous Other Amenities
- Will Portion to Suit Tenant

ALSO AVAILABLE—3 Retail Stores
CALL: WAYNE WOO, 388-9181
DIVERSIFIED HOLDINGS LTD.
Suite 502, Executive House
VICTORIA, B.C.

—CONDOMINIUM SUITES
—TOWNHOUSES FOR SALE
$15,000 to $37,500
Victoria's Best Locations
OPEN 2-4 MON. to SAT.

BRAND NEW Pakington Manor 1012 Pakington	Marquee Court 2095 Oak Bay Avenue
Hycroft 1157 Fairfield Rd.	Village Park 3987 Gordon Head Rd.

Shown by Appointment Only
360 DALLAS SEAFRONT
2 Only Suites No. 202 and No. 303

TRADE YOUR HOME
WHYTE & GOWER
Oak Bay Properties Ltd.
2227 Oak Bay Avenue
592-2407
EXCLUSIVE AGENTS

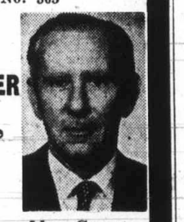

Don Whyte
Alec Gower

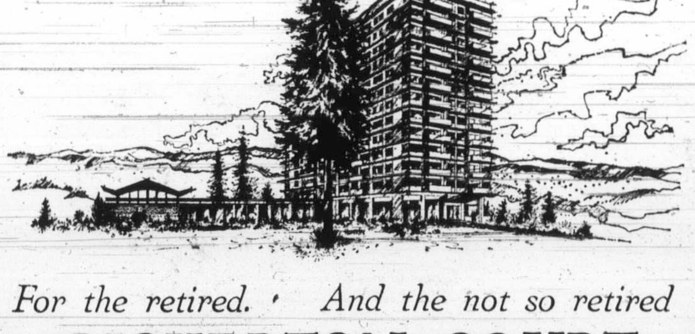

For the retired. And the not so retired
BICKERTON COURT
250 Douglas St.

An apartment complex to call home, where you live comfortably, free from maintenance and security problems, with time to enjoy the unobstructed views, the heated swimming pool, the luxurious roof garden room . . . And above all, the quiet but friendly adult atmosphere of one of Victoria's finest buildings

Close to Downtown
- One bedroom from $21,500
- Strata Title Ownership

Opposite the Park
- Two bedrooms from $30,500
- View by appointment only

WESTERN HOMES LTD. 382-2157
John James 382-0032 Bickerton Court 383-2214

Despite Pressure

Dollar Peg Not Definite

By IRVING WHYNOT
CP Business Editor

TORONTO (CP) — Despite a slide in the value of the Canadian dollar to below par with the United States dollar, there still are no clear signs that the government is prepared to repeg its value in the near future.

The dollar has been floating — finding its own value — since June 1, 1970, when the government found it impossible to hold at its pegged rate of 92.5 cents U.S.

Technically, a floating currency is contrary to international monetary agreements and there has been pressure on Canada from various sources to return to a set value.

At the time the government decided to free the dollar from its peg, the float was described as temporary. The problem now is to determine a proper value and time for returning to a fixed value.

The Canadian dollar has been slipping in value for about two weeks and dipped below par with the U.S. dollar Thursday for the first time since March. It closed at 99⅞ cents U.S. — a drop of about 1½ cents in two weeks. Friday's closing quote was unchanged.

There is no single reason for the drop but it is attributed to an accumulation of various factors. There is, for instance, the usual year-end flow of funds out of the country by foreign controlled firms to cover dividends and other payments.

Some economists say that speculation of a softening dollar may have speeded up this process, which means that the dollar may show signs of firming about the end of the year.

Canada's balance of payments also are part of the picture. Latest figures show the balance for the third quarter in a deficit of $408 million, the largest since the third quarter of 1959.

One bank economist suggests that these factors, along with uncertainty following the election of a minority government, finally came to a head when the chartered banks cut their short-term interest rates a week ago Friday. This would widen the rate gap between Canada and the U.S. and encourage a flow of funds out of the country.

Just what is in store for the future is difficult to predict. The bank economist expects that there will be some upward firming in the dollar's value within three or four months.

He bases this prediction on expectations that year-end trade figures will be stronger than many people expect and on government measures to stimulate business. Among these positive moves he lists tightening in unemployment insurance regulations, an active winter works program, and the pending reduction in corporate income taxes.

Wherever the dollar moves, every Canadian is affected in some measure.

A high value for the dollar makes it difficult for Canadian exporters to compete on world markets and encourages imports. A low value makes Canadian manufacturers more competitive abroad, encourages production — and employment — and at the same time puts the products in a better position to compete with imports.

For the average Canadian, a dollar below par with the U.S. makes it more expensive to travel to the U.S.

•

Copper Rising

TORONTO (CP) — Two major producers have raised their domestic copper price, giving the reason as the lower value of the Canadian dollar.

Hudson Bay Mining and Smelting Co. Ltd. and Noranda Sales Corp., the marketing arm of Noranda Mines Ltd., increased the price to 50.5 cents a pound from 49.75 cents.

International Nickel Co. of Canada Ltd. adjusted its price early in July to 50.5 cents.

Industrial Bank Lends $262 Million

OTTAWA (CP) — The Industrial Development Bank (IDB), a branch of the Bank of Canada, approved $262 million in loans to business during its last fiscal year, according to its annual report released Friday.

The IDB, established in 1944, was set up to supplement other lenders with particular attention to the needs of smaller businesses.

During the bank's fiscal year ended Sept. 30 a total of 5,900 loans were made. In the previous year 4,450 loans were made with a value of $196 million.

As of Sept. 30 the bank had committed $717.7 million in loans to 16,075 businesses. Last year 20,000 inquiries were made by businessmen, one-third of these resulted in loans.

Loans during the last fiscal year will help to finance programs valued at $376.2 million. The money will go mainly toward the purchase of land, buildings, machinery, and equipment. Average loan was $45,000 with about 80 per cent being less than $50,000.

The bank has 46 offices across Canada with seven more opened in the last fiscal year. The IDB also has an advisory service that aims to promote good management practices in smaller businesses.

British Columbia again was the major user of ID Blending facilities during the fiscal year. A bank spokesman said that there were 1,928 loans totolling $85.7 million, compared with 1,428 loans and $63.2 million last year.

The coming year, the bank will sponsor and conduct one-day small business seminars through its advisory staff, said Vancouver Island manager Robert Dohan.

One of them would typically be a study of a small business financial figures and to determine a future course for such a business.

•

Export Scene Better

OTTAWA (CP) — Canada's faltering exports may have taken a turn for the better in October, figures released Friday by Statistics Canada indicate.

Although export totals for the first 10 months of this year are below those of the same months of 1971 for Europe and China, October exports to those areas showed increases over last year.

Rising exports to the United States and Japan produced an over-all increase.

Canada's balance of trade had been worsening because export increases did not match large import gains. Import figures for October have not yet been released.

Over-all October exports were $1.96 billion, up from $1.54 billion for October, 1971. The January-October total was $16.14 billion, up from $14.58 billion for the same period in 1971.

Exports to the United States rose to $1.25 billion in October from $1.03 billion, producing a 10-month total of $10.99 billion, up from $9.6 billion.

Japan bought $101.4 million worth of Canadian goods in October, up from 64 million, for a 10-month total of $767.7 million, up from $664 million.

Grain Markets

WINNIPEG

	Open	High	Low	Close
Flax—				
Dec.	363	364¾	360	364¾
May	366	372½	366	372½
July	364	367¾	363	367¾
Rye—				
Dec.	157	159½	156½	159½
May	160½	165½	160½	165½
July	162½	164	161⅜	164
Oats—				
Dec.	99⅛	100¾	99⅛	100¾
May	100	102⅛	100	102⅛
July	99	100⅛	98¼	100⅛
Barley—				
Dec.	137¾	142	137¾	141⅞
May	140	143	139½	143
July	139	142½	139	142¼
Rapeseed (Vancouver)—				
July	304	—	—	304
Jan.	319	321⅝	316½	321⅝
March	318¼	320¼	316	320¼
Rapeseed (Thunder Bay)—				
June	312¾	317¾	313	317¾
Dec.	292	297½	291½	297½
May	307¼	307½	301¾	307¼

CHICAGO

	Open	High	Low	Close
Wheat				
Dec	257½	258	254¼	256½
Mar	260	261	256¾	259½
May	254	257½	251½	257¼
Corn				
Dec	158	161	157½	161
Mar	163	164	160	162½
May	165¾	165¾	162	164¾
Oats				
Dec	106	106	104	104
Mar	104	106	102½	103½
May	101	101	98	100¾
Soybeans				
Jan	417	418⅛	415½	418⅛
Mar	420	422	418	422
May	420	422¼	418	422¼

GLENSHIEL HOTEL
Victoria's Finest
SMORGASBORD
LUNCH, 11:30 - 2:30 .... $1.75
DINNER, (From 5:30) $2.50
For Your
CHRISTMAS PARTY
606 DOUGLAS STREET
383-4164

DAMES & MOORE

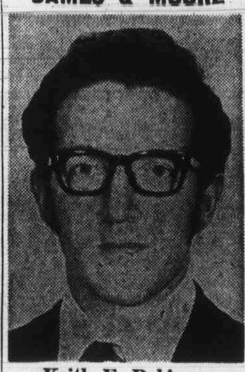

Keith E. Robinson

Keith E. Robinson of Vancouver has been appointed manager of the Vancouver office of Dames & Moore, Consulting Engineers, in the Environmental and Applied Earth Sciences.

Mr. Robinson has extensive experience in geotechnical engineering, tailings and earth dam design, and slope stability studies. He was formerly a senior project engineer with Golder-Brawner & Associates, where he was involved in a variety of geotechnical studies for mining projects in Canada, the United States and the Philippines, in addition to local foundation investigations.

With other consulting firms, Mr. Robinson has been involved in all phases of soil and foundation engineering. While with IPEC, he was involved in geotechnical studies for the 500 KV transmission lines and the Bennett Dam.

He completed his undergraduate work in civil engineering at UBC and obtained a Master of Science degree in soil and rock mechanics from the University of Illinois.

Mr. Robinson is a past chairman for the Vancouver Geotechnical Group and a registered engineer in British Columbia.

Dames & Moore is the world's largest consulting engineering firm specializing in the environmental and applied earth sciences. The firm has 31 offices worldwide, including Vancouver, Toronto and Calgary.

PEETZ RENTS SKIS

PROVINCE OF BRITISH COLUMBIA
has openings for
25 - 30 ANALYSTS & PROGRAMMERS
DATA PROCESSING CENTRE, VICTORIA

COMPETITION NO. 72:1466
WORKING LEVEL AND SENIOR SYSTEMS ANALYSTS — Starting from $11,028 to $14,100 per annum, depending on qualifications, rising to $16,020 per annum.

COMPETITION NO. 72:1467
WORKING LEVEL, SENIOR AND SUPERVISING PROGRAMMERS, AND SYSTEMS PROGRAMMERS — Starting from $9,132 to $14,100 per annum, according to experience, rising to $16,020 per annum.

The more senior positions require university graduation, and four to eight years' experience in programming and/or systems design, preferably with significant experience around large systems in a communications environment, systems programming, or large data base applications of commercial, scientific or technical nature. Candidates without university graduation must have extensive experience and specialized training.

Principal equipment presently installed is 370/145 and 360/30; substantial upgrades are planned. Main programming languages are PL1, Fortran and Assembler.

PARTICULAR INTEREST WILL BE EXPRESSED IN APPLICATIONS FROM CANDIDATES WITH EXTENSIVE EXPERIENCE IN AUTOMOBILE INSURANCE APPLICATIONS.

Obtain applications from the CVIL SERVICE COMMISSION OF BRITISH COLUMBIA, 544 Michigan Street, VICTORIA, and return by December 20, 1972.

You Are Invited To
OPEN HOUSE
"Spencer Castle"
EVERY DAY (Except Sunday)
Self-Owned Condominium Homes
2920 Cook Street
386-1361 or 388-7123
and
OPEN HOUSE
Rudyard Kipling
EVERY DAY (Except Sunday)
Lease-Owned
Prestige Apartment Homes
420 Beach Drive, Oak Bay
386-1361 or 598-5622
Canada Permanent

MUST BE SOLD IMMEDIATELY $48,300

View of Foyer—2277 ARBUTUS (Gordon Head)

- 3 large bedrooms
- Wall-to-wall carpeting
- Massive, gracious entrance
- 1,641 sq. ft. on one floor
- Interior design by Peter Church
- Courtesy to all agents and their clients.
- Note: Realtors see special MLS comments

OPEN HOUSE FRIDAY, SATURDAY — NOON TO 9 P.M.
NEW! Quality, Gracious—MOVE IN FOR CHRISTMAS!
ALL OFFERS SERIOUSLY CONSIDERED

J. F. COLWELL 592-9828
Pemberton, Holmes Ltd. 384-8126
R. I. MURPHY 479-8089

Right now you can get an Austin Marina 4-door for the price of some 2-doors.

The two extra doors are fitted with child-proof locks. And the rear seat is generous enough to justify the centre armrest. Also generous—the 13 cu. ft. of trunk space. But easily the most generous of all is the '72 Marina 4-door's price. But hurry. A lot of other people want to take advantage of our generosity.

HERE NOW—AND PRICED TO SELL NOW The new Austin Marina
THOS. PLIMLEY LTD.
1010 YATES STREET
382-9121
BRITISH LEYLAND
72-H15

'Rehire Young and Heal Wounds'

Campbell River senior high school has been treated poorly, but amends can be made if principal John Young is reinstated, lawyer John Laxton told a board of reference Friday.

In a 3½-hour summation at Young's dismissal appeal hearing in Campbell River. Laxton said the local school board manufactured an ultimatum last August in an effort to froce Young out of his job.

"The evidence suggests the by and large this was a good school, with a good principal and good teachers," Laxton told the three-man board, which had heard about 45 hours of testimony by 11 witnesses since the hearing opened Nov. 28.

"Th evidence suggests the school deserved to be treated better. One of the ways it can be put right is by the unreserved reinstatement of its principal, John Young."

Laxton said a list of rules for operation of the school, presented to Young by the school board in August, was outside the trustees' power. "We say the rules were conceived in sin and illegitimate at birth — conceived in sin because there seems to have been a plot between school superintendent William Ramsay and certain trustees to force Young to quit, by presenting rules which they well knew his educational philosophy would not allow him to accept. This was a manufactured ultimatum designed to make Mr. Young resign."

The lawyer said a widely-distributed memorandum Young wrote Aug. 9 in reply to the rules contained criticism that was fair comment and not grounds for dismissal.

But school board lawyer Stuart Clyne, who began his summation Friday and will complete it when the board reconvenes next week in Victoria, said the memorandum is the "main and foremost" reason for the board's decision to fire Young in September on grounds of misconduct and neglect of duty.

Clyne said other reasons for firing Young were a number of his public statements and his alleged failure to carry out proposals for improving administrative aspects of the school's operation.

He said the key issue is whether Young should continue in the school board's employ after "a progression of inflammatory statements" in newspapers, speeches and press releases. "In every case, whether the issue was large or small, it hit the press and the public gaze with monotonous regularity," Clyne said.

Bays Bow In Oregon

SANDY, Ore. — Sandy Pioneers downed Oak Bay Bays, 49-37, Friday night in an exhibition high school boys basketball game.

Pioneers took advantage of Bays' bad shooting to take a 30-11 lead by halftime. Bays, who shot 13 per cent from the field in the opening half, had an overall 20 per cent shooting average. Dave Kirzinger topped the Victoria team with 12 points.

Triple Bend Retired

LEXINGTON, Ky. (CP-AP) — Triple Bend, owned by Frank McMahon of Vancouver and winner of 10 races in 28 starts, has been retired from racing and will stand at stud next season at Leslie Combs' Spendthrift Farm here.

Combs, in an announcement Friday, said the stallion with earnings of $365,516 will be syndicated — but details of that transaction, as well as Triple Bend's stud fee, have not been announced.

S. J. Willis Tops Visitors

S. J. Willis downed two Port Angeles opponents Friday night in a three-school junior high wrestling meet in Victoria.

The host school edged Roosevelt, 54-45, and downed Stevens, 86-6, in the first half of a home-and-home series.

The Victoria competitors will pay a return visit on Jan. 5 and 6.

Matte Back With Colts

BALTIMORE (AP) — Baltimore Colts of the National Football League have reactivated running-back Tom Matte after seven weeks on the injured reserve list.

Matte has recovered from an injured hip and bleeding ulcer and will be eligible to play in the Colts' game against the Chiefs at Kansas City Sunday.

Veterans Start Benefit in Fire

The Army, Navy and Air Force Veterans in Canada, Unit 12, has started a benefit fund for the Wayne Shepherd family whose house was destroyed in a fire Wednesday. Shepherd and his wife Penny were at work; their children, aged five and seven, were at school when the fire broke out, the Legion said Friday. The only things they have are the clothes they were wearing. The benefit was started with $350 from the veterans' association.

Clippers Win Over Kelowna

NANAIMO (CP) — A goal by Lindsay Thompson with 15 seconds remaining in a 10-minute sudden-death overtime period powered Nanaimo Clippers to an 11-10 victory over Kelowna Buckaroos in a wild and woolly British Columbia Junior Hockey League game Friday night.

Sands

Your Six Community

Funeral Chapels

Dedicated to Service

sensible prices

Victoria	388-5155
Sidney	656-2932
Colwood	478-3821
Nanaimo	753-2032
Duncan	746-5212
Ladysmith	245-2331

Independent, Family Owned and Controlled. Sands since 1912.

Authority at time of need

Cost Sharing Backed

Education Minister Eileen Dailly said Friday she plans to introduce legislation in the spring sitting of the Legislation allowing school boards to share costs with municipalities on facilities that can be used by the whole community.

Mrs. Dailly said some school boards are already financing facilities with municipalities, "but joint financing regulations must be properly legislated so that a greater degree of co-operation is possible for all boards."

Details of the legislation have not been worked out, she said.

Peter Tacon, executive director of the education research institute of B.C., said Mrs. Dailly has given tenative approval to the insitute's plan for an expanded communications and informative service and an integrated program of research, development and evaluation of education in the province.

Mrs. Dailly said there is need for an expanded program of education research and development and added that it could be carried out better by a private rather than governmental agency.

REAR VIEW
OPEN HOUSE SATURDAY 1:00 TO 4.30
4885 WESLEY RD. (OFF CLAREMONT)
QUIET, DEAD END STREET
Main Floor 1,420 sq. ft. — large kitchen — separate dining room — 13'x21' L.R. — three bedrooms — two bathrooms.
Lower Level 1,200 sq. ft. and workshop, deluxe recreation room with fireplace, bar and sliding doors to patio — two bedrooms — bathroom — all professionally developed.
ASKING $38,500. IMMEDIATE POSSESSION
IAN BOORMAN or GERRY PORTER 386-7321 ANYTIME
Boorman Investment Co. Ltd.

OPEN HOUSE
948 JENKINS (Off Jacklin)
SAT. 1:30 - 4:00 P.M.

Large lot, nicely landscaped, with backyard patio. There are extras galore in this immaculate home too numerous to mention. Three bedrooms, plus one down in fully developed basement. Come and see what you can buy for $28,900.
DF Hanley Agencies Ltd.
MARION HAMILTON
In Attendance
388-4294

WATERFRONT!

2806 MURRAY DRIVE
"Multiple Listing No. 2809"
Will Be
OPEN FOR INSPECTION
on
SATURDAY, 9th DEC. 2 - 4 P.M.
This Beautiful Home Offers:
★ 4 BEDROOMS 2 BATHROOMS
★ LIVING ROOM AND DEN Both with FIREPLACE
★ EASY ACCESS TO WATER with BOAT DOCK
★ WELL EQUIPPED PROFESSIONALLY BUILT SWIMMING POOL
A unique home, custom built for family enjoyment. Come and see it. TERRIFIC VALUE AT:
$48,500
384-8126 MR. GREENE 385-0795
Pembecton, Holmes Ltd.
1002 GOVERNMENT ST.

New Dodge Electronic Ignition System.
It makes your life a little simpler.

The first question you're going to ask is, what is it?

The second. How is it going to simplify my life?

O.K., to answer the first part. In any conventional ignition system the mechanical breaker points may be the cause of some problems. Knowing this, Chrysler engineers developed a solid-state electronic system (all 6 & 8 cyl. engines) that eliminates the need for breaker points and condenser, and their resulting maintenance headaches.

That essentially, is what the new system is.

Now for what it can do for your car and your wallet.

For starters your car is going to start better at mileage levels when mechanical systems normally start to deteriorate.

DODGE BUILDS IN THE SOLID DIFFERENCE

And because engine misfiring at highway speeds is virtually eliminated exhaust emissions are greatly reduced.

What will it mean to your pocketbook?

Because there are no points to wear out, no condenser to replace, the cost of tune-ups drops considerably.

The new electronic ignition system is just one of the many standard features built into Dodge.

New front disc brakes, (except Dart with 6 cylinder engines), unibody construction, torsion-bar suspension (except Colt) and new emission control systems are among the impressive list.

Innovative engineering plus extra care in every detail, make us believe your new Dodge is the best Dodge we've ever built.

Dodge CHRYSLER Dodge Trucks SALES/SERVICE

Extra Care in Engineering... it makes the difference.

Canadian Fourt

Italian Lets

VAL D'ISERE, France (CP-AP) — Young Piero Gros of Italy "really let it go" Friday and won the giant slalom in his first try at World Cup competition.

The 19-year-old put a 1:40.85 second run down the slushy course with a first-heat run of 1:47.04 for a combined time of 3:27.89.

Erik Haaker of Norway was second with 1:46.41 and 1:41.66 for a 3:28.07 total and third went to Gros' Italian teammate, Helmut Schmalzl who totalled 3:29.73.

An impressive fourth was scored by Jim Hunter of Calgary, who was timed in 1:47.9 in his first run and cut his time to 1:41.96 in the second — despite a fall — for a total of 3:29.87.

The only other Canadian was Reto Barrington of Calgary, whose 3:32.68 was good for 13th place.

Scott Henderson, Canadian coach, said Hunter could have

Swede in NHL

Spare Ti Biggest

DETROIT (AP) — Adjusting to life in the United States as a professional hockey player hasn't been a problem for Sweden's Thommie Bergman, he says, except for one particular problem — he isn't sure how to handle his spare time.

In his homeland, hockey was his hobby. Now it's his profession, and so far his only outlet for new-found empty hours is "just watching TV."

Juvenile Basketball

Results of recent games played in the Victoria and District Basketball Association:

GIRLS

PRE-MIDGET — Metropolitan United Cherubs 8, First United Aces 7; Independent Order of Foresters 36, First United Sneakers 4; Strawberry Vale 21, First United Beavers 10.

MIDGET — Metropolitan Angels 14, Esquimalt 11; First United Gnus 29, Lake Hill 16; First United Gremlins 39, Hillcresters 2; First United Goblins 30, Hampton 9.

BANTAM — Metropolitan United Rebels 70, Dunsmuir 41; Hampton 35, First United Hawks 27; First United Royals 42, Lake Hill 11.

PRE-MIDGET — Tillicum 14, Kirk Hall 3; Evening Optimists 14, Hampton 12; Metropolitan United

BOYS

Sinners 17, Sooke 12; Lake Hill 20, Esquimalt 4; St. Michael's 26, St. Andrews 9.

MIDGET — Pacific Wings 27, St. Michaels 8; Reynolds 27, Boys' Club 5; St. Andrews 20, Uplands 16; Gordon Head 26, Metropolitan United Saints 8; Chinatown Lions 35, Oaklands 2; Independent Order of Foresters 28, Sooke 8.

BANTAM — Cedar Hill St. Lansdowne "B" 17; Boys' Club 46, Arbutus 54; Lansdowne "A" 51, Highrock 15.

JUVENILE — Oak Bay Lions 119, St. Michaels 32; Oak Bay Independents 53, Esquimalt Dockers "B" 22.

Help Needed

NEW YORK (AP) — New York Ranger defenceman Dale Rolfe will be sidelined up to 10 days with a slight concussion, it was announced Thursday by the National Hockey League team.

Brad Park is out with a knee injury and Jim Neilson has a broken foot.

Gift Certificates
In Any Amount
Ideal for the gardener and redeemable all year round.

LIVING CHRISTM
• Spruce, 3½ to 4 ft. high $7.95
ROYAL
AND
Phone
In the Royal O

cked

e and an integrated pro-
of research, develop-
and evaluation of educa-
the province.

. Dailly said there is
for an expanded pro-
of education research
development and added
t could be carried out
by a private rather
governmental agency.

NT!

DRIVE
2809"
ECTION
. 2-4 P.M.
Offers:
MS
FIREPLACE
AT DOCK
BUILT SWIMMING POOL
nily enjoyment. Come
385-0785
lmes Ltd.
T ST.

em.

high-
haust

book?
ear out,
replace,
ups
ly.
ctronic
is just
standard
to Dodge.
lisc
Dart with
es),
ction,
ension
d new

ng the

Dodge
CHRYSLER
Dodge Trucks
SALES/SERVICE

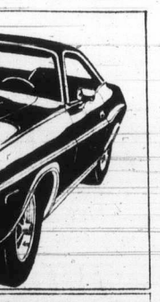

dge Trucks

dge CHRYSLER CANADA LTD.

Canadian Fourth

Italian Skier Lets It Go

VAL D'ISERE, France (CP-AP) — Young Piero Gros of Italy "really let it go" Friday and won the giant slalom in his first try at World Cup competition.

The 19-year-old put a 1:40.85 second run down the slushy course with a first-heat run of 1:47.04 for a combined time of 3:27.89.

Erik Haaker of Norway was second with 1:46.41 and 1:41.66 for a 3:28.07 total and third went to Gros' Italian teammate, Helmut Schmalzl who totalled 3:29.73.

An impressive fourth was scored by Jim Hunter of Calgary, who was timed in 1:47.9 in his first run and cut his time to 1:41.96 in the second — despite a fall — for a total of 3:29.87.

The only other Canadian was Reto Barrington of Calgary, whose 3:32.68 was good for 13th place.

Scott Henderson, Canadian coach, said Hunter could have done getter — "he could have gained a second in his second run, but he got off to a bad start."

Hunter said he fell and recovered in the second run.

"I was carrying a lot of speed into the upper part of the course when I realized I had to hit my edges and slow down for a series of tight gates. I sat back a little and slid down on my side through the gate but my ski pole dug in ahead of my ski and I was on my feet again without missing a gate."

The temperature rose sharply between the two legs of the race and stood at 40 degrees by the second run.

Gustavo Thoeni of Italy, the defending World Cup champion, was seventh in 3:31.11.

Hunter will be awarded the International Ski Federation's bronze medal on Sunday for finishing third over-all in Alpine skiing at the Sapporo Olympics last winter.

Swede in NHL

Spare Time Proves Biggest Problem

DETROIT (AP) — Adjusting to life in the United States as a professional hockey player hasn't been a problem for Sweden's Thommie Bergman, he says, except for one particular problem — he isn't sure how to handle his spare time.

In his homeland, hockey was his hobby. Now it's his profession, and so far his only outlet for new-found empty hours is "just watching TV."

"It's a different life here, of course," the tall, blond Detroit Red Wings rookie defenceman said after a recent National Hockey League game.

"I used to work in Gothenberg, Sweden, eight to five every day. Here I have most of the day off and practise two or three hours."

The six-foot-three, 194-pounder worked at an advertising agency in Sweden, then practised hockey two hours in the evening.

"I'm not used to so much spare time," he said.

Much of that spare time came the first two months of the season, but family life may start taking up some of it.

Bergman wanted to bring his wife Ewa and his five-month-old son Tobias to the U.S. when he joined the Wings training camp in September. But they didn't arrive until about two weeks ago.

"There was some kind of problem with the boy getting a passport," explained Bergman.

Red Wings general manager Ned Harkness purchased a release from the Swedish Ice Hockey Federation and said he spent "a pile of money" to get the young prospect, who will be 25 years old Sunday.

"He's worth every cent of it," Harkness added.

The only adjustment problem immediately facing Bergman is how to become a harder hitting defenceman.

"There's more body contact here," he said. "I'm trying to learn it as fast as I can."

Juvenile Basketball

Results of recent games played in the Victoria and District Basketball Association:

GIRLS

PRE-MIDGET — Metropolitan United Cherubs 8, First United Aces 7; Independent Order of Foresters 36, First United Sneakers 4; Strawberry Vale 21, First United Beavers 10.

MIDGET — Metropolitan Angels 14, Esquimalt 11; First United Gnus 29, Lake Hill 16; First United Gremlins 39, Hillcresters 2; First United Goblins 30, Hampton 9.

BANTAM — Metropolitan United Rebels 70, Dunsmuir 41; Hampton 35, First United Hawks 27; First United Royals 42, Lake Hill 11.

PRE-MIDGET — Tillicum 16, Kirk Hall 3; Evening Optimists 14, Hampton 12; Metropolitan United

BOYS

Sinners 17, Sooke 12; Lake Hill 20, Esquimalt 4; St. Michael's 26, St. Andrews 9.

MIDGET — Pacific Wings 27, St. Michaels 8; Reynolds 27, Boys' Club 5; St. Andrews 20, Uplands 14; Gordon Head 26, Metropolitan United Saints 8; Chinatown Lions 35, Oaklands 2; Independent Order of Forresters 28, Sooke 8.

BANTAM — Cedar Hill 51, Lansdowne "B" 17; Boys' Club 46, Arbutus 54; Lansdowne "A" 51, Highrock 15.

JUVENILE — Oak Bay Lions 119, St. Michaels 32; Oak Bay Independents 53, Esquimalt Dockers "B" 22.

Help Needed

NEW YORK (AP) — New York Ranger defenceman Dale Rolfe will be sidelined up to 10 days with a slight concussion, it was announced Thursday by the National Hockey League team.

Brad Park is out with a knee injury and Jim Neilson has a broken foot.

INCOME TAX COURSE
BY CORRESPONDENCE
You can Earn Extra Income — Learn how to prepare the new Tax Forms and become an INCOME TAX CONSULTANT.
For Full Details, Contact
CANADIAN SCHOOL OF TAX ACCOUNTING
Suite 704, 360 Bay St., Dept.
Toronto 1, Ontario

WE SHIP
HOLLY
ANYWHERE IN CANADA

Always a favorite gift . . . holly. Beautiful healthy foliage to pretty-up their home for Christmas.

Gift Certificates
In Any Amount
Ideal for the gardener and redeemable all year round.

1-lb. Box $3.75
2-lb. Box $6.50

(Airmail Postage Included)
Each including sprig mistletoe

LIVING CHRISTMAS TREES
• Spruce, 3½ to 4 ft. high $7.95
• Austrian Pine, 4 ft. high $8.95

ROYAL OAK GARDEN CENTRE AND FLORIST
Phone 479-1116
In the Royal Oak Shopping Centre

Zeller's Saturday
SUPER SAVERS
Hillside Shopping Centre — Saturday, Dec. 9th

Men's
SWEATER SETS
100% acrylic knit. Available in a wide assortment of colors. Mock, turtleneck, pullover with matching cardigan. S.M.L.XL.
Reg. 10.88
8.96

Youngsters 7½" RUBBER BOOTS
Pull-on style with warm "Boa" pile lining, waterproof drawstring Nylon cuff. Brown or red with contrast colour stripes.
Children's (5 - 10), Juniors (11 - 3)
Reg. 3.96
2.97 pair

Zeller's
INDOOR LIGHT SET
35 light miniatures. Push in style.
Reg. 3.97
2.66

7" high for youths, 8" for women and boys, 9" for men. Rugged navy nylon upper with extra pull-string cuff, pile lining, striped laces, durable "Krayton" sole and heel.

Youths', Boys', Men's
GREY "TEEPEE" RUBBER BOOTS
YOUTHS' 11-3 5.96 PR.
MEN'S 6-12 7.96 PR.
BOYS' 1-6 6.96 PR.
For roughing it in slush 'n' snow, protective high-cut waterproof grey rubber boots. "Muk-Luk" style with "Boa" pile lining, added felt insole, beige crepe out-sole. 6-eyelet or rings (Youths') 7-eyelet or rings (Boys'), 8-eyelet or rings (Men's).

Misses', Women's
"CANUCK" RUBBER FURRY BOOTS
Fashionable low-cut waterproof beige rubber muk-luks with shaggy gold-colour "fur" trim, 3-rings or eyelets, "Boa" lining, felt insole. Moccasin style with beige rough crepe sole.
MISSES' 11-3 8.76 PR.
WOMEN'S 5-10 9.76 PR.

Zeller's
PRE-SEASON PRICE SNOWDOWN
AVOID THE LAST-MINUTE RUSH...SHOP NOW!
Zeller's Own Zelco Brand
4-PLY NYLON "WINTERGRIP" SNOW TIRES
• 4-Ply Nylon Cord Construction.
• Super-Low Profile.
• Extra-Deep, Extra-Wide Maxtraction.
• Pinned For 70-80 15mm Studs.
• Single-Stripe Whitewall
(E78-14) 17.96 "CHARGE-IT"
(F78-14) 18.96 (G78-14) (G78-15) 19.96 (H78-14) (H78-15) 21.96
NO DOWN PAYMENT - JUST SAY "CHARGE-IT"
"M.D.G." 4-PLY NYLON "WINTERJETS"
(E78-13) ..... 16.96 • 4-Ply Nylon
(F78-15) ..... 18.96 • Dual White Wall • Extra Deep Treads
"M.D.G." WINTERGRIP - 4-PLY NYLON
(590-15) 16.96 (700-13) 17.96
BASIC TREAD TIRES AVAILABLE YEAR ROUND AT ZELLER'S!
"MDG" "SNOW CHARGER"
2-PLY POLYESTER - 2-PLY FIBERGLASS BELTED, DUAL WHITEWALLS
E78-14 21.96 F78-15 22.96 F78-14 23.96 (G78-14) (G78-15) 24.96 (H78-14) (H78-15) 25.96
COLD PANTS?
NOT WITH A Zeller's 100% "ORLON" PILE AUTO SEAT CUSHION!
Foam padded, 100% "Orlon" pile seat with Black vinyl back. Assorted colours.
REG. 6.66

BUY NOW - "CHARGE-IT"! 3 CONVENIENT CREDIT PLANS AVAILABLE!
OPEN DAILY 9:30 to 9:30 Hillside

Kuhn Denies Bad Faith, Fraudulent Charges

NEW YORK (AP) — Baseball commissioner Bowie Kuhn denied Friday he had breached an understanding in releasing the clubs' proposal for settlement of player issues. And he urged both sides to continue working toward a quick solution.

"I have been assured by Joe Cronin, president of the American League; Chub Feeney, president of the National League and John Gaherin, the club's negotiator, that there was no such agreement or understanding," the commissioner said in a formal statement.

Kuhn's statement came in reply to charges by Marvin Miller, executive-director of the Baseball Players' Association, that the commissioner a at a news conference at the winter meetings, Nov. 29 in Hawaii "had acted in bad faith" and "issued a fraudulent statement."

Miller said the commissioner had acted contrary to an understanding that the negotiations between the representatives of the clubs and players not be aired in public until a settlement or an impasse is reached.

He said also the commissioner had released the owners' proposal of a settlement without mentioning a counter-proposal put on the table by the players.

"In announcing the clubs' proposal at the Hawaiian major league meeting Nov. 29, I commended the players and clubs for their diligent effort to find a solution," Kuhn said in his statement, "and stated that it was clear that the attitude on both sides was constructive."

The main disagreement between the two sides lies in modification of the reserve clause which binds a player to a club until he is traded or sold, or until he retires.

The owners' proposal was that a player would become a free agent if, after five years of major league service, he was not offered at least $30,000 for his sixth season or after eight years if he was not offered at least $40,000 for his ninth season.

The players are demanding, among other things, that after seven years, five in the majors, a player could become a free agent if he is not earning 1½ times the mean average figured at $32,000 or twice the average if he has played nine years, seven in the majors.

Also, regardless of salary, the player could demand free agent status after completing his seventh, 12th and 17th years in the majors.

Vancouver Skaters Lead Senior Events

With only today's glamor free skate and free dance events remaining, both Patrick McKilligan and Barbara Terpenning held their leads Friday in the men's and women's events in the B.C. Sectional Figure Skating championships.

McKilligan, of the North Shore Winter Club in North Vancouver, led the field in the compulsory free-skate program to stay ahead of Skip Groff of the Capilano Winter Club and Groff's clubmate Ted Barton, who is in third place.

Paul Fisher of Victoria, senior men's champion of B.C. in 1969, is in fourth place after the two events with the free skate, at which he is strongest, remaining.

Miss Terpenning of the North Shore Winter Club had the lowest number of ordinals — seven — and the highest points — 147.40 — to keep her lead in the senior women's event.

After the figures and compulsory program, Karel Latham of Capilano Winter club is in second place and Brenda Thomas of the Victoria figure Skating club is third.

The only two titles decided Friday both went to the Lower Mainland.

Michael Moewes of the Gulf of Georgia Figure Skating Club of Vancouver won the pre-novice men's event from second-place Dale Gorcak of the host Victoria Racquet Club with Robbie Ingram of the North Shore Winter club third.

The pre-novice ladies' event was won by Joyce Fordyce of the North Shore Winter Club with Christine McBeth of White Rock second and Lisa Mowatt of North Shore Winter Club third.

Today, the tournament shifts to Memorial Arena for the free skate sections of all junior and senior events and the dance finals.

The evening finals will be followed by an exhibition program by five international skaters from Vancouver, headed by Karen Magnussen, Canadian senior women's champion last year.

PRE NOVICE MEN'S (FINAL)
1. Michael Moewes, Gulf of Georgia, (7) 146.50; 2. Dale Gorcak, Racquet Club, (8) 120.50; 3. Robbie Ingram, North Shore Winter Club, (15) 121.40.

PRE NOVICE LADIES' (FINAL)
1. Joyce Fordyce, North Shore Winter Club, (8) 133.8; 2. Christine McBeth, White Rock (9) 130.4; 3. Lisa Mowatt, North Shore Winter Club, (13) 122.9.

NOVICE LADIES (Figures Only)
1. Susan MacDonald, Hollyburn Country Club, (8) 220.0; 2. Naomi Taguchi, North Shore Winter Club (17) 208.4; 3. Diane Williams, Kerrisdale, (23) 206.8.

JUNIOR LADIES (Figures Only)
1. Shirley Mann, North Shore Winter Club, (10) 276.8; 2. Barbara Maple, Racquet Club, (10½) 278.6; 3. Gigi Boyl, North Shore Winter Club, (13½) 276.6.

JUNIOR MEN'S (Figures Only)
1. Ted Barton, Capilano Winter Club, (5) 287.6; 2. Randy Burke, Cheam Figure Skating Club, Chilliwack, (12) 270.0; 3. Tony Michaud, North Shore Winter Club, (13) 273.2.

SENIOR MEN'S (Compulsory Free Program)
1. Patrick McKilligan, North Shore Winter Club, (7) 150.32; 2. Skipp Groff, Capilano Winter Club (18) 142.32; 3. Ted Barton, Capilano Winter Club, (22) 140.00; 4. Paul Fisher, Victoria Figure Skating Club, (23) 137.81.

SENIOR LADIES' (Compulsory Free Program)
1. Barbara Terpenning, North Shore Winter Club, (7) 147.40; 2 Karel Latham, Capilano Winter Club, (20½) 139.38; 3. Brenda Thomas, Victoria Figure Skating Club, (21) 138.19; 4. Madelaine Begg, North Shore Winter Club, (21½) 138.36.

SENIOR DANCE (Compulsory Set Pattern)
1. Debra Robertson and Greg Ladret, Hollyburn Country Club (10) 163.7; 2. Joan Nuttall and Kevin Cottam, Victoria Figure Skating Club, (11) 163.9.

NOVICE DANCE (Initial Round)
1. Joanne Sloman and Jimmy Szabo, Hollyburn Country Club, (5) 55.1; Tim Dunbar and Raelene Iterman, Delta and Killarney Figure Skating Club, (11) 51.0 3. Cindy Anderson and Gerry Barry, Nanaimo Figure Skating Club, (16½) 49.8.

NOVICE MEN'S (Figures Only)
1. Jimmy Szabo, Hollyburn Country Club, (7) 205.6; 2. Ken Moir, Capilano Winter Club, (9) 200.6; 3. Gary Caine, Victoria Figure Skating Club, (16) 189.6.

NOVICE PAIRS (FINAL)
1. Christine McBeth and Rob Dick, North Shore Winter Club; 2. Sharon Hallett and Leonard Scharbach, Racquet Club; 3. Barbara and Michael Moewes, Gulf of Georgia. (Points unavailable).

SENIOR LADIES' PAIRS (FINAL)
1. Debbie and Maralee Bray, Racquet Club, (5) 42.8; 2. Dawn Nott and Vicki Nichol, Glengarry Figure Skating Club, Penticton (12) 39.3; 3. Susan Duchi and Dianne Falconer, Vernon, (14) 38.7

PRE-NOVICE PAIRS (FINAL)
1. Sharon Hallett and Leonard Scharbach, Racquet Club, (15) 31.1; 2. Laura Lester anl Oliver Coomes, Racquet Club (16) 30.0; 3. Cathy Owens and Peter Coomes, Racquet Club (21) 30.0.

Hockey

American League
New Haven 4 Boston 2
Rochester 4 Richmond 2
Nova Scotia 1 Baltimore 1
Hershey 5 Springfield 2
Ontario Junior
Peterborough 7 Kitchener 6
London 6 Ottawa 4
Toronto 3 St. Catharines 3
Oshawa 5 Sault Ste. Marie 4
Quebec Junior
Shawnigan 6 Montreal 0
Quebec 10 Trois Rivieres 2
Sherbrooke 7 Sorel 3
Laval 5 Drummondville 3
Ontario Senior
Barrie 5 Galt 2
Orillia 6 Oakville 4
Belleville 6 Brantford 3
Saskatchewan Junior
Humboldt 10 Saskatoon 1.
Moose Jaw 4 Prince Albert 2
Western International
Cranbrook 5 Trail 1
Nelson 5 Kimberley 2

Sport Today

FIGURE SKATING

10 a.m. — B.C. Sectional Championships continue (other programs start at 1 p.m. and 7 p.m.), Memorial Arena.

BASKETBALL

10 a.m. — Start of final day's play, two-day, eight-team Belmont girls tournament, other games at 11:30, 1 p.m., 2:30 p.m., 6:30 p.m. and 8 p.m., Belmont High School.

6:30 p.m. — Exhibition high school boys game, Sir Charles Tupper of Vancouver vs. Esquimalt Dockers, Esquimalt High School.

7 p.m. — Start of final day's play, two-day, four-team Ram boys tournament, championship game at 8:30 p.m., Mt. Douglas High School.

7 p.m. — Junior women's exhibition game, North Shore of North Vancouver vs. Victoria First United Saints, Central Junior High School.

7:30—Exhibition high school boys game, Sardis vs. Mount View Hornets, Mount View High School.

8:30 p.m. — Senior "A" men's exhibition game, Qualicum College Inn of the Port Alberni Senior League vs. Victoria Scorpion Men's Wear, Central Junior High School.

SOCCER

2 p.m. — Pacific Coast League, Westminster Blues vs. Victoria West-United, Royal Athletic Park.

HOCKEY

3:45 p.m. — Exhibition game, Saanich Block Brothers vs. Comox-Courtenay Flyers, George Pearkes Arena.

9 p.m. — South Vancouver Island Junior "B" League, Juan de Fuca Gulls vs. Racquet Club Kings, Victoria Racquet Club.

Pechet

Cougars Homebound After Pointless Trek

If Mitch Pechet doesn't see the prairie provinces again he'd probably be a happy man.

The coach and his weary band of Victoria Cougars are coming home after a pointless prairie trip in the Western Canada Hockey League.

Cougars suffered their third loss in three nights, dropping a 5-3 decision Friday night to the Oil Kings in Edmonton. It was the seventh loss against one victory on the Cougars' two eastern swings and the fourth straight loss for the club.

Although playing for the fourth consecutive night, the scrappy Cougars put on quite a battle before bowing to the Oil Kings, who took over the lead in the Western Division with the two points.

Pechet elected to go with 15-year-old Dan Rogers in goal instead of Sam Clegg and the rookie had a busy evening, stopping 30 shots, 17 in the final period when Cougars were outshot, 18-5.

Darcy Rota made life miserable for Rogers, scoring his 36th and 37th goals and picking up an assist on what proved to be the winner scored by Wayne Perkins. Fred Comrie was the other Edmonton scorer.

Brad Richardson, Kim Clackson, with his first WCHL goal, and Frank Hyndman got MORE MORE the Victoria goals.

Cougars get a rare Saturday night off to rest for Sunday's game at Memorial Arena against Flin Flon bombers starting at 7 p.m.

Bombers blasted Vancouver Nats, 8-1, Friday, ruining the coaching debut of Nats' Jack Durston. Durston was named temporary coach following Charlie Hodge's resignation Thursday.

The Bombers remained in fourth place in the Eastern Division, one point behind Regina Pats, who extended an unbeaten string to seven games with a 7-2 victory over visiting Calgary Centennials.

Saskatoon Blades kept a longer unbeaten streak going, nipping last-place Winnipeg Jets, 5-4, in Saskatoon. It was the 16th game without a loss for Blades, moving them to within three points of leading Brandon Wheat Kings in the Eastern Division.

WINNIPEG (4) — Don Larway 2, Dave Marin, Brian Dick; SASKATOON (5) — Russ Walker 3, Pat Price, Bob Bourne.

CALGARY (2) — Danny Mandryk, Dan Gare; REGINA (7) — Mike Wanchuk 2, Glen Burdon 2, Dennis Sobchuk, Brad Anderson, Clark Gillies.

FLIN FLON (8) — Al Hiller 3, Neil Melnyk 2, Rob Walt 2, Ron Andruff; VANCOUVER (1) — Terry MacDonald.

★ ★ ★

WESTERN DIVISION

	P	W	L	T	F	A	Pts
Edmonton	25	15	3	2	115	85	32
New West.	29	13	11	5	103	116	31
Med Hat	26	14	10	2	136	102	30
Calgary	24	12	7	5	97	79	29
VICTORIA	27	7	19	1	108	149	15
Vancouver	28	6	21	1	79	168	13

EASTERN DIVISION

	P	W	L	T	F	A	Pts
Brandon	31	18	9	4	153	124	40
Saskatoon	23	16	2	5	118	58	37
Regina	29	12	13	4	117	118	28
Flin Flon	24	11	8	5	107	90	27
Sw. Current	25	10	12	3	103	114	23
Winnipeg	29	5	19	5	123	165	15

Next game: Tonight — Calgary at Medicine Hat.

★ ★ ★

Russians Win Opener

HAMILTON (CP) — Moscow Selects opened a seven-game Ontario tour Friday night with a 3-2 victory over Hamilton Red Wings of the Ontario Hockey Association Junior A series.

The Selects held a wide territorial margin over the junior club, firing 56 shots at Hamilton netminder Steve Miskiewicz while his teammates tested Viktor Zinger only 26 times.

Alexander Martynyuk, Vladimir Devyatov and Yuri Terekhin scored for the Soviet team. Wayne Chrysler, one of four players borrowed from Sudbury Wolves of the OHA Junior A, scored the first Hamilton goal with Dave Staffen providing the second.

Bucs, Norsemen Register Wins

Butlers	9	7	0	2	37	20	16
Chemainus	9	5	2	2	49	38	12
Esquimalt	9	5	4	0	42	38	10
Labatts	10	3	3	4	33	30	10
Norsemen	11	2	7	2	30	51	6
London Boxing	10	2	8	0	25	39	4

CFB Esquimalt Buccaneers scored two shorthanded goals on the way to victory Friday night at Esquimalt Sports Centre.

Buccaneers downed Victoria Labatts, 5-2, to climb into a fourth-place deadlock with losers in the Vancouver Island Hockey League.

University of Victoria Norsemen scored twice in the final period to down London Boxing Club, 2-1, in the other game.

Pete Okopski and Rene Taillefer got the man-short goals and Duke Hurford, John Kirkpatrick and Len Desjardins completed the Buccaneers' scoring. Joe Gerich and Ross Swanton, both on power plays, socored for Labatts.

After two scoreless periods, Mark Purdy of London Boxing opened the scoring at 2:15 but Grant Norris-Jones tied the score 65 seconds later. Bob Nesbet got the winning goal when he received a pass from behind the goal and flipped a high shot by a startled Al Payne at 7:55.

Hull Scores Twice As Jets Pad Lead

EASTERN DIVISION

	P	W	L	T	F	A	Pts
New England	27	17	9	1	115	85	35
Cleveland	28	17	10	1	100	74	35
New York	29	13	14	0	122	107	30
Quebec	25	13	11	1	87	83	27
Ottawa	25	12	12	1	89	103	25
Philadelphia	25	7	18	0	75	115	14

WESTERN DIVISION

	P	W	L	T	F	A	Pts
Winnipeg	33	19	12	2	124	94	40
Minnesota	27	14	12	1	86	87	29
Los Angels	29	14	14	1	98	100	29
Alberta	29	12	15	2	87	102	26
Houston	27	11	15	1	85	97	23
Chicago	24	7	16	1	63	84	15

Veteran Bobby Hull has seen only limited action this season in the fledgling World Hockey Association but he is making his presence felt when he's in the lineup.

Playing-coach Hull hammered in two goals — his 12th and 13th — to spark a four-goal five-minute scoring spree in the third period by his Winnipeg Jets as they cracked a 2-2 tie and downed Houston Aeros, 6-2.

The win boosted the Jets lead in the WHA's Western Division to 11 points over Minnesota Fighting Saints, who were edged, 4-3, by Chicago Cougars.

In Philadelphia, the Blazers finally broke the spell New York Raiders' goalkeeper, Pete Donnelly, has held over them. After being shut out twice — both by 5-0 scores — by the Raiders, Philadelphia grabbed a 3-1 win.

NEW YORK (1) — Brian Bradley; PHILADELPHIA (3) — Andre Lacroix, Don Herriman, Brian Campbell. Attendance 3391.

MINNESOTA (3) — Terry Ball, Wayne Connelly, Len Lilyholm; CHICAGO (4) — Reggie Fleming 2, Bob Sicinski, Jan Popiel.

HOUSTON (2) — Ed Hoekstra, Jack Stanfield; WINNIPEG (6) — Bobby Hull 2, Steve Cuddie 2, Chris Bordeleau, Jean-Guy Gratton. Attendance 4351.

ALBERTA (2) — Ron Anderson 2; LOS ANGELES (4) — Peter Slater, Jim Niekamp, Ted McCaskill 2.

★ ★ ★

VICTORIA 3, EDMONTON 5
FIRST PERIOD
1. Edmonton, Smith (Shokoples) 6:18.
2. Edmonton, Rota 8:18.
3. Victoria, Richardson (15) (McLaren) 11:29.
Penalties — Victoria (bench minor) 2:32; Smith (E) 4:06; Inkpen (E) 7:14, 9:54; Smith (E) 11:38; Rota (E) 14:25; Kitching (V) 18:42.
SECOND PERIOD
4. Edmonton, Rota (George, K. Mackie) 2:03.
5. Victoria, Clackson (1) 2:16.
6. Edmonton, Perkins (Rogers, I. Mackie) 8:54.
Penalties — Bast (V) (major), Pafhak (E) (major) and Richardson (V) 1:17; Rota (E) 2:57, 5:06; Clackson (V) 10:53; R. Williams (V) 18:55.
THIRD PERIOD
7. Edmonton, Comrie (George, Rota) 8:54.
8. Victoria, Hyndman (7) 17:08.
Penalties — none.

Rogers (V)	4	9	17	—30
Soetaert (E)	10	4	4	—18

Attendance 3165.

Hosts, Spartans In Hoop Final

DUNCAN — Cowichan Thunderbirds and Claremont Spartans moved to tonight's final of the annual Duncan invitational high school boys basketball tournament.

The host Thunderbirds dumped Lord Tweedsmuir Panthers of Vancouver, 73-32, and Spartans walloped Chemainus Timbermen, 68-35, Friday night.

Kelly Stinson had 16 points for Thunderbirds, who held a 40-20 margin at halftime. Ray Faught contributed 12 points to the victory.

Claremont pulled away from a 30-24 lead at the half with Brian Montgomery picking up 17 of his 29 points after the intermission. Tom Baker was top man for Timbermen with 17 points.

Host Teams Win Tourney Openers

Host clubs scored opening wins Friday in basketball tournaments at Mount Douglas and Belmont High Schools.

At Mount Doug, where four teams are competing in a boys tournament, the Rams scored a 57-50 win over Windsor Dukes of North Vancouver to gain a berth in the championship final.

They will meet Reynolds, which disposed of Argyle Pipers, also of North Vancouver, 61-49.

And at Belmont, where eight schools are taking part in a girls tournament, the host school moved into the semi-finals with a 36-31 win over Cowichan.

Other clubs advancing to the semis were Esquimalt, with a 50-22 romp over North Delta; Mount View, 35-25 winner over Reynolds and Oak Bay, which defeated Courtenay, 46-42.

Doug Mosher scored 19 points to pace the Rams, who built a 33-20 lead by half time and were never seriously threatened. Mike Gaines and Rick Jones contributed 13 and 10, respectively. Game scoring honors went to Neil Skippen of Windsor who finished with 22 points, including eight for eight from the foul line.

Reynolds got 21 points from Avtar Bains, 17 from Tom Farley and 13 from Tom Jones as it sent Argyle to the consolation final. Peter Peirobon led Argyle with 14 points.

Belmont girls, defending champions in their own tournament, got a late scare when Cowichan scored seven straight points to pull to 34-29 in the late going, but held on to win. Denise Montgomery, with nine points, led the winners.

Top scoring honors of the night went to Marg Mainwaring, who paced the Oak Bay attack with 18 points.

Cathy Wilkinson totalled 16 points in the Esquimalt victory.

In an exhibition game at Mount View, the host Hornets, paced by Kevin Gilbert and Gary Budd, outscored Sir Charles Tupper of Vancouver, 71-64. Gilbert scored 26 points and Budd 24.

Cast of Ice Capades Includes New Stars

Former amateur greats as well as straight entertainers will delight Victoria crowds when the traditional pre-Christmas Ice Capades show opens next Wednesday at Memorial Arena.

Making her first professional appearance on this tour of Ice Capades is former United States international star, Julie Holmes.

Miss Holmes, who comes from southern California, won a silver medal in the 1971 world figure skating championships and was fourth in the women's event in the Winter Olympics in Saporo, Japan, in February this year behind Beatrix Schuba of Austria, Karen Magnussen of Vancouver and third-place Janet Lynn of the U.S.

Another former competitive figure skater making his professional debut with Ice Capades this tour is Richard Ewell (right) of Los Angeles.

Ewell hit the headlines in 1970 when he won the U.S. national junior men's championship and became the first black to skate in international competition for America, taking the singles silver medal in grand prix competition.

And making her second tour as a professional performer is Benita Cave of Vancouver, who won the B.C. senior women's figure skating championship in 1968.

Ice Capades opens its Victoria season at 7:30 p.m. Wednesday. It continues with shows at 7:30 p.m. Thursday, 8 p.m. Friday and 2 p.m. and 8 p.m. Saturday. Tickets are available at Memorial Arena box office.

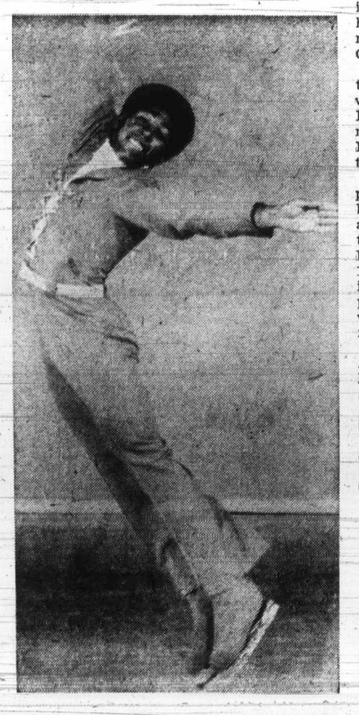

Robert and Clarke Push NHL Leaders

While Phil Esposito has been busy regaining the lead in the National Hockey League scoring race, Rene Robert and Bobby Clarke have been making the biggest gains.

Esposito, the rangy centre, scored a goal and added an assist Thursday night in Boston Bruins' 5-0 win over St. Louis Blues to move one point in front of Jacques Lemaire of Montreal Canadiens. Esposito has 16 goals and 24 assists for 40 points.

Lemaire has the goal-scoring lead with 23 while Gil Perreault of Buffalo Sabres and Fred Stanfield of the Bruins are tied for assists with 26.

Sabres' Robert and Philadelphia Flyers' Clarke have both picked up eight points in their teams' last four games.

The five goals and three assists give Robert 37 points, one behind his centre, Perreault, and one ahead of his other linemate, Rick Martin. The Buffalo unit, with 49 goals and 62 assists, is the highest scoring line in the NHL.

Rod Gilbert, who has collected two goals and three assists in New York Rangers' last three games, has moved into a third-place deadlock with Perreault.

Clarke, with three goals and five assists, moved into a three-way tie for seventh place with Stan Mikita of Chicago Black Hawks and Stanfield with 35 points.

Another three-way deadlock exists for 10th place between Yvan Cournoyer of Canadiens, Marcel Dionne of Detroit Red Wings and Johnny Bucyk of Boston, all with 34 points.

Players with 25 points or more:

Tonight's game between Vancouver and Toronto will be telecast on Channels 2 and 6 and broadcast on radio station CKNW (980) starting at 5 p.m.

★ ★ ★

	Pim	G	A	Pts.
Esposito, Boston	51	16	24	40
Lemaire, Montreal	2	23	16	39
Gilbert, NY Rangers	15	14	24	38
Perreault, Buffalo	4	12	26	38
Robert, Buffalo	29	17	20	37
R. Martin, Buffalo	38	20	16	36
Clarke, Philadelphia	23	14	21	35
Mikita, Chicago	14	10	25	35
Stanfield, Boston	0	9	26	35
Cournoyer, Montreal	6	18	16	34
Dionne, Detroit	11	12	22	34
Bucyk, Boston	4	11	23	34
Hull, Chicago	2	16	17	33
Goring, Los Angeles	0	13	20	33
Ratelle, NY Rangers	4	12	21	33
Berry, Los Angeles	19	18	14	32
P. Martin, Chicago	9	13	19	32
Apps, Pittsburgh	4	11	21	32
MacLeish, Phil	17	17	14	31
Pappin, Chicago	34	9	22	31
Backstrom, Los Ang	4	14	16	30
Hodge, Boston	26	11	19	30
F. Mahovlich, Mont	29	11	19	30
D. Hextall, Minnesota	33	10	20	30
Marcotte, Boston	11	13	16	29
Parise, Minnesota	22	8	20	28
Widing, Los Angeles	8	5	23	28
Corrigan, Los Ang	38	14	13	27
Bernier, Los Angeles	4	7	20	27
MacDonald, Pitts	6	13	13	26
Sittler, Toronto	33	11	15	26
P. Mahovlich, Mont	26	7	19	26
Walton, Boston	24	14	11	25
Dornhoefer, Phil	50	13	12	25
McDonough, Potts	8	13	12	25
Kehoe, Toronto	6	11	14	25
Hadfield, NY Rangers	31	11	14	25
R. Hextall, Pitts	34	10	15	25
Tkaczuk, NY Rangers	14	8	17	25

VICTORIA COUGARS

W.C.H.L. HOCKEY

Sun., Dec. 10

7 p.m.

COUGARS

Vs.

FLIN FLON

—All Seats Reserved—
Adults $2.50, $2.00.
Students, O.A.P. $1.75, $1.25.
Children $1.50, $1.00.

HEY KIDS!
GET IN FREE!

Bring a toy and come with Mom or Dad. Toys will be distributed to the needy throughout the Island by the Jaycee Santa Ship sponsored by CJVI.

VICTORIA FISH AND GAME PROTECTIVE ASSOCIATION

TURKEY SHOOT

SATURDAY and SUNDAY
DECEMBER 9 and 10
at GOLDSTREAM

FIRST SHOOT AT 10 A.M.—EVERYBODY WELCOME
• CLASS A, B, C, D AND NOVICE • TRAP SHOOT
• 22-CALIBRE SHOOTS ARCHERY SHOOTS
★ Lucky Wheel and Circle Turkey Prizes — Refreshments

CLAREMONT BOYS trophies after winning school cross-country te ship. From left (back Schultze, Mel Callender

It's Tee At Cla

Team performance is ce tainly emphasized at Clare mont High School.

At least, it is in cros country running, where coac Peter Simmonds, althoug short of individual stars, ha had a winning combinatio for some time.

Although no boys fro Claremont have won a race the last four years, th school's boys team has don well in the Victoria Hig School Cross-Country Leagu finishing third in 1969, secon in 1970 and first both in 19 and this year.

And the Claremont boy capped a brilliant season la

The Original Knight
SOLUNAR TABLES
When To Fish Or Hunt

According to the Solunar Table calculated for this area, the be times for hunting and fishing tod and tomorrow will be as follow (Times shown are Pacific Standar Time):

TODAY

A.M.		P.M.	
Minor	Major	Minor	Maj
7:15	1:25	7:35	1:

TOMORROW

8:05 2:15 8:25 2:

Major solunar periods, lasting 1 to 2 hours, dark type.
Minor period, shorter in duratio light type.

Visiting Clu Rallies To Top UVic

University of Victoria V ings blew a 44-33 half-tim lead and crashed, 63-79, F day night to Lewis and Cla College of Portland in an e hibition men's basketb game at UVic.

Vikings played some their best basketball this se son in the first half to subd the highly-rated Lewis a Clark, the top small-colle team in Oregon last season.

But the visitors, with F Zimmerman providing points, took over in the seco half, outscoring the Vikin 46-19, for the victory.

Mike Bishop, with 18 poin and Harry Hunter, with points, were the top Vikin shooters.

OAK BA

CIVIC AD

YOUR

VO

SAT

D

8:00 A.

WHERE TO VOT

Inserted in the commu interest by the

OAK BAY B

Broadcast Revenue $97,277 From Canada-Russia Series

TORONTO (CP) — Hockey Canada's share of the radio-television proceeds from the recent Russia-Team Canada hockey series totalled $97,277, says Alan Eagleson.

Eagleson announced receipt of the cheques Friday from Athur Harnett Enterprises Ltd., the firm responsible for sale of commercial time on radio and television.

"Revenue from the sale of advertising and radio rights amounted to $2,375,035," said Eagleson, executive-director of the National Hockey League Players' Association, in detailing the breakdown of expenses which amounted to $2,277,758.

"The net to Hockey Canada, therefore, is $97,277 from our electronic revenue."

He said income from live gates in Montreal, Toronto, Winnipeg and Vancouver had not been determined, but Hockey Canada should have a breakdown next week."

Expenses included $1,052,000 to the Canadian Television Network for production and line charges. The agency responsible for advertising sales earned a commission of $283,000.

"The advertising commission represents a net expense of 11.9 per cent against receipts," said Eagleson, who negotiated with Harnett on behalf of Team Canada. He said the figure was kept at a minimum, according to the report, "because of the co-operation of the agencies and advertisers involved."

The Harnett report added that "the total net income payable to Hockey Canada is $1,047,277."

"The guarantee from Ballard-Orr Enterprises was $750,000. The efforts of all people involved in the television and radio production of the series resulted in additional revenue over and above the guarantee of approximately $300,000."

"When all receipts from all sources are totalled," said Eagleson, "we expect Hockey Canada and the National Hockey League Players' Association will split $800,000.

"Hockey Canada's share presumably will go to their minor hockey promotions. The players' share goes to the pension fund."

FANFARE

By Walt Ditzen

CLAREMONT BOYS display their trophies after winning the B.C. high school cross-country team championship. From left (back row): David Schultze, Mel Callender, Kevin Hunter, Keith Spoor, Peter Simmonds (coach); (middle row) Mike Hobson, George Brandstetter, Mike Pesek, Colin McCrea; (front row) Dave Milburn, Peter Cook, Norm Clarke.

It's Teamwork At Claremont

Team performance is certainly emphasized at Claremont High School.

At least, it is in cross-country running, where coach Peter Simmonds, although short of individual stars, has had a winning combination for some time.

Although no boys from Claremont have won a race in the last four years, the school's boys team has done well in the Victoria High School Cross-Country League, finishing third in 1969, second in 1970 and first both in 1971 and this year.

And the Claremont boys capped a brilliant season last weekend in Creston, where they won the B.C. high school cross-country team championship.

Victory in Creston left the Claremont team undefeated for the season after winning all eight races in the Victoria League and then adding the Vancouver Island team title.

Team captain George Brandstetter, fourth individually in a big field at Creston, has been the school's most consistent performer, although three different runners have led the team to victory.

Brandstetter finished 27th in the B.C. last year and Kevin Hunter, 58th the season before, was eighth in Creston.

Mike Hobsn was 15th, Keith Spoor 20th and Norm Clarke 24th to give the Claremont team first place with 71 points on the reverse scoring method.

First five runners home counted for points and the other Claremont boys to finish were David Schultze (38th), David Millburn (42nd), Mel Callender (48th) and Mike Pesek (60th).

"Peter Cook, who might easily have been our fifth scorer, sprained his ankle after half-a-mile and had to drop out," coach Simmonds explained Thursday. "This is an excellent example of how depth in a team can be so important."

Simmonds said the margin of victory over second-place McPherson Park of Burnaby, the 1970 champions, was so great "that we could have still won with any of the other runners counting as our fifth scorer."

Burnaby Central, boys' team champion in 1971, was pushed back to third place.

The Original Knight
SOLUNAR TABLES
When To Fish Or Hunt

According to the Solunar Tables calculated for this area, the best times for hunting and fishing today and tomorrow will be as follows (Times shown are Pacific Standard Time):

TODAY

A.M.		P.M.	
Minor	Major	Minor	Major
7:15	1:25	7:35	1:50

TOMORROW

8:05	2:15	8:25	2:40

Major solunar periods, lasting 1½ to 2 hours, dark type.
Minor period, shorter in duration, light type.

Visiting Club Rallies To Top UVic

University of Victoria Vikings blew a 44-33 half-time lead and crashed, 63-79, Friday night to Lewis and Clark College of Portland in an exhibition men's basketball game at UVic.

Vikings played some of their best basketball this season in the first half to subdue the highly-rated Lewis and Clark, the top small-college team in Oregon last season.

But the visitors, with Ron Zimmerman providing 20 points, took over in the second half, outscoring the Vikings, 46-19, for the victory.

Mike Bishop, with 18 points, and Harry Hunter, with 17 points, were the top Vikings shooters.

VOLVO IS HERE

"Have a Look" at Yates and Cook
McCALLUM MOTORS
1101 YATES ST. 386-6168

OAK BAY RESIDENTS
CIVIC ADMINISTRATION
IS
YOUR BUSINESS!
VOTE
ON
SATURDAY
DEC. 9
8:00 A.M. to 8:00 P.M.
WHERE TO VOTE: MUNICIPAL HALL
ST. PHILIPS CHURCH
Inserted in the community interest by the
OAK BAY BOARD OF TRADE

THEY'RE STILL RUSHING TO... FOR MORE SPECTACULAR BUYS!

KELLY'S STEREO MARTS
648 YATES (Just Below Douglas)

A Beginner's System for Under $1.20

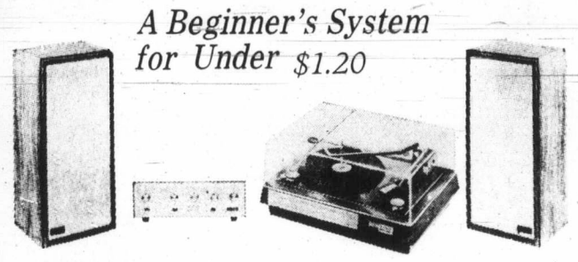

Our beginner's stereo system has a powerful amplifier, a reliable record player and two walnut speakers.
The Electra EDS 222 amplifier has a full 20 watts of power, and separate volume, balance, and tone controls. The scratch-proof brushed aluminum face plate is functional and attractive. The EDS222 is solid state, very reliable, and instant-on for instant sound pleasure. Easy hookup with as much wire as you want.
BSR builds many fine automatic record changers, and this four-speed model has a fail-safe record changing mechanism to protect your records from damage. Accompanying it is a custom base, tinted dust cover, and a long life cartridge.
The speakers are Electra ED4X's which have a 6½ inch extended range speaker in each cabinet. Their walnut cabinets are compact and ideal for bookshelves. Previously marked at $39.90 a pair.
For under $120 this system represents an excellent value, and is far superior to most of the "compact" systems presently on the market.

Package price includes full manufacturer's warranty
Electra — Previously marked $162.80 — Package saving $43 — $119 — 7 items

You Might Not Expect this...

A solid state AM/FM stereo receiver, a BSR record changer and a pair of speakers for only $158?
This component stereo is inexpensive, but not a cheapie.
The Electra MS-100 AM/FM receiver has a full complement of controls, such as bass and treble, balance, and extras like a headphone jack and an AFC switch. The MS-100 is a powerful unit, and was previously marked at $99.95.
The BSR 4800X is a full sized automatic turntable that's a fine value by itself. Four speeds, and gentle record handling for long record life. And base and cover and cartridge are included in the previously marked price of $54.95.
Electra ED4X speakers produce an amazing amount of clearly detailed and accurate sound. Each walnut veneer cabinet contains a full range 6½ inch speaker. You'll be pleased with their sound. They were previously marked at $39.90 a pair.
For $158.88 you can hardly miss. Hear it, you'll believe it.

Package price includes full manufacturer's warranty
Electra — Previously marked $224.80 — Package saving $65 — $158.88 — 7 items

PORTABLE TAPE RECORDER

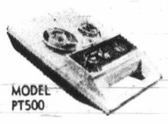

MODEL PT500

This fantastic little portable tape recorder should sell for much more than our $9.88 price. It has a powerful motor, twin tape reels and can record music, voices, or whatever. More than just a toy! Take notes, record important information.
The kids can use it to hear their own voice, to spy, or to record their favorite music. Comes with microphone, tape, and everything you need to get started. Previously marked $14.95. We bought thousands, no limit to the number you may buy! Send one to everyone on your Christmas gift list.
Previously Marked $14.95 NOW
Fantastic Gift! $9.88

SUPERB QUALITY HEADPHONES

MODEL STH3X

Comfortable headphones! Listen to your favorite music without bothering anyone. Comfortable padded headrest and earpads, double volume controls, and stereo-mono switch, plus coiled cord for tangle-free listening. Previously marked at $14.95, but our sale price of $9.88 makes it an even better value rom Kelly's.
Previously Marked $14.95
NOW
LIMIT OF ONE TO A CUSTOMER
Fantastic Gift! $9.88

LARGE AM PORTABLE RADIO

Excellent AM reception from this fine portable radio. Large speaker, durable case, comes complete with batteries and earphone. Radio is a 3-gang type with tuned RF stages for superb sound. Previously marked at $29.95. Special clearance price is $18.88 Put a couple under the Christmas tree. Or send them to your friends as gifts.
$18.88

AM/FM Digital Clock

Low and luxurious styling. This new concept in clock radios features digital type numbers for easy reading. Wakes you to tone, alarm or music, 60 minute timer allows you to be lulled asleep to music, and shuts off automatically. An exceptional special offer. Previously marked $79.95. Sale price only $59.95 — a saving of $20.
Previously marked $79.95
A SAVING OF $20.00
$59.95

KELLY'S STEREO MARTS
648 YATES (Just off Douglas)
PHONE 386-6922
NEW HOURS: Mon., Tues., Wed., Sat., 9:30 to 6. Thurs. and Fri., 9:30 to 9:30 p.m.
IF YOU HAVE ALWAYS WANTED A STEREO and money or credit has been a problem, now is the time to come in and buy your music package.

Results, Entries

Bay Meadows

SAN MATEO, Calif. — Results of Friday's thoroughbred racing at Bay Meadows with entries for today:

First Race — $2,500, claiming, three-year-olds and up, six furlongs:
Windy Tarquin (Mena) $6.00 $3.40 $3.00
Abbey Kay (Nakamura) 4.80 3.80
Deens Ruler (Fussell) 9.00
Also ran: My Day, Double Captain, King Rogers, Finalate, Misty Ray, Hurry On Home, Sam Egan, Great Guns Rose, Suo Marte. Time 1:12 1-5.

Second Race: $4,000, claiming, three-year-olds and up, fillies and mares, six furlongs:
Tayani (Fussell) $57.80 $17.00 $9.40
Steel The Show (Gonzalez) 4.00 3.20
Rose Cup (Ramirez) 3.00
Also ran: Batita Princess, Emily B, Miss Yakima, Parading Miss, Trusting Neka, Wendy Howell, Vincella. Time 1:12 2-5.
Daily Double paid $332.

Third Race — $3,500, claiming, two year old mares, six furlongs:
Daylight'em (Mena) $9.40 $4.60 $3.60
Last of The Rulers (Ramirez) 4.40 2.80
Royal Claimer (Yaka) 4.80
Also ran: Santerre, From the Bell, Sharpie's Su, Julia Gee, Amor Indio, Miss Hoedown Jay Cola, Now Bid, Santa Rita.

Fourth Race — $4,000 claiming, two year old mares, one and one-sixteenth miles:
Sassoon (Pineda) $9.89 $5.00 $3.00
Firing Piece (Gonzalez) 9.80 5.40
Table Run (Ramirez) 2.80
Also ran: Rythm Sence, Sir Rocksteen, Jet Propelled, Ben Guia, Tattetale Grey, Count Receivable, Aquapolse, Damocus, Yah Dini. Time 1:45 3-5.

Fifth Race — $4,000, claiming, three-year-olds and up, six furlongs:
Taxi Fare (Mena) $9.80 $6.40 $4.60
Fleet Ember (Rominguez) 15.80 10.60
Bohannan (Diaz) 5.20
Lea, Host Dream, Old Time Comedian, British Jack, Acey Deucey, Dandy, Upper Balcony, Het's Bet, Farrel Boy. Time: 1:11 1-5.
Exacta paid $810.

Sixth Race — $7,500, allowance, three-year-olds and up, fillies and mares, one mile:
Matchless Mine (Mena) $5.60 $3.20 $2.60
Potranco (Nakamura) 4.40 2.80
Sniffy (Sherman) 3.20
Also ran: Ingrid H., Dolly Moore, Mini Midi Maxi. Time 1:38.

Seventh Race — $5,500, claiming, three-year-olds and up, six furlongs:
Sir Jacinto (Lewis) $76.40 $26.20 $22.20
Cherokee Charlie (Mena) 6.20 5.40
Prince Rameses (Pierce) 15.00
Also ran: Coat Tail, Court Clown, Thunder Ruler, Prodigal Prince, Paris Surprise, Market Minstrel, Cockle Barry. Time 1:11 1-5.

Eighth Race — $7,500, allowing, two-year-olds, one mile:
Destructively (Leonard) $7.60 $4.60 $3.20
Roka Zara (Diaz) 7.60 5.80
Double Variety (Sellers) 7.60
Also ran: Prince Scout, Faintly Saintly, Your Pic, Free Forever, Stymied Comet, Cup O'Spooks, Tex's Troublemaker. Time 1:38 1-5.

Ninth Race — $2,500, claiming, three-year-olds and up, one and one-sixteenth miles:
Metropole (Beserra) $4.60 $3.00 $2.40
Art's Count (Ochoa) 4.80 3.00
Four and Score (Munoz) 2.60
Also ran: Pervee, Old Gould, Bonding Boy, Still A Duke, Electro Knight, Beau de Noir, Sun Tike. Time 1:46 1-5.
Exacta paid $48.
Attendance 7101. Mutuel handle $908,856.

ENTRIES

FIRST RACE — $3,000, claiming, three-year-olds, colts and geldings, six furlongs:
In Clover 117
Splendid Splinter 114
Aetius 114
Magic Hope Jr. 114
Prince Valentine 117
Chief Logan 114
x-Regal Rake 115
Silver Doc 117
Gun Rebel 114
Gliding Ghost 112
Lucky To Be Here 117
Peter Freedom 117
Bellsville 117

SECOND RACE — $3,000, claiming, three-year-olds and up, six furlongs:
Alcor 118
Color Proof 114
In The Parlor 114
Stararco 114
Levelofts Star 114
Swift Foot 114
Henry C L 114
Heir To Fame 121
Junior Envoy 113

THIRD RACE — $4,300, allowance, three-year-olds and up, one and one-fourth miles:
x-Billy Buster 109
Pertain 114
Oso Speedy 114
x-Wild Melee 109
Rosies Rideabout 121
Hap Logue 124

FOURTH RACE — $6,850, allowance, three-year-olds and up, one and one-fourth miles:
Black 'N Bold 113
Cocoinea 113
Red Seas 2D 113
Full of Promise 108
Jerry's Hope 113
Satin Serenade 113
x-Short Date 108

FIFTH RACE — $6,000, allowance, two-year-olds, six furlongs:
Major Hill 120
Steelenson 114
Silver Salute 114
Bull Ruse 114
Tudor Roman 114
Tim Jim 114
Vicar General 114
Sweet Shooter 120
Fleet Trader 114
x-Untangle 115
Earth Orbit 114
Caiou 114
Naushawn 114
Cabriels Wing 114

SIXTH RACE — $8,500, allowance, three-year-olds, one mile:
Zan B Float 114
Abaris 114
Blue Nasomo 114
Best Holicy 114
Best Performance 114
Broadway Frank 109
Red Eye Express 118
Kings Lancer 114

SEVENTH RACE — $10,000, claiming, three-year-olds and up, one mile:
Le Baron Rouge 112
x-Jeffery Lewis 111
To The Man 116
Pesty Jay 112
Mr. Forsman 122
The Ruler Flirts 114

EIGHTH RACE — $25,000 added, Belmont Handicap, three-year-olds and up, fillies and maidens, one and one-sixteenth miles:
Market Again 125
Very Decidedly 119
Warriors Maiden 109
Satin 112
Sight To See 115
Caroline 119
Royal Isle 117
Miss Ruby B 111
Leyte II 110
Fleet Ahead 111
Potranco 107

NINTH RACE — $5,500, claiming, three-year-olds and up, one and one-sixteenth miles:
x-Chief Cosgrove 109
Rapid Indian 114
Dual Personality 114
Toe Jam 114
Charade Party 114
Hope Line 114
Sild Surf 114
x-Brother Smuts 109
King Import 114
Phinneas 114
x—AAC. Listed to post.

SELECTIONS

1. Prince Valentine, Chief Logan, Silver Doc.
2. Levelofts Star, Henry C L, Color Proof.
3. Hap Logue, Pertain, Oso Speedy.
4. Black 'N Gold, Cocoinea, Jerrys Hope.
5. Bold Ruse, Major Hill, Sweet Shooter.
6. Abaris, Best Performance, Best Policy.
7. Mr. Forsman, Jeffery Lewis, To The Man.
8. Market Again, Very Decidedly, Caroline.
9. Rapid Indian, Wild Surf, Dual Personality.

One best: Market Again.

Quarterback Reactivated

MIAMI (AP) — Miami Dolphins have reactivated quarterback Bob Griese and placed punter Billy Lothridge on the reserve squad.

● NOTICE ●
BLACKTOP DRIVEWAYS
Special Fall Prices
MADISON PAVING CO.
385-9822
384-2439

MORE FROM THE
VALUE LEADER
FREE
SNOW TIRES
With Every New Car
Sold During December
(Except Models Having Radial Tires)
PETER POLLEN FORD
YATES AT COOK 384-1144

We have all kinds of Time for you....

110. 17-jewel automatic with calendar. Yellow top with steel back. Champagne dial. Model K70X46.

24.95 17- jewel, manual with calendar. Yellow or white top. Model R50T43.

125. 21-jewel automatic with calendar. Stainless steel case. Midnight blue dial. Model K70X56.

39.95 17-jewel automatic. Yellow top with white or beige dial. White top with white or charcoal dial. Model R50T31.

47.50 17-jewel automatic with calendar. Yellow top with white dial. Model R50T47.

at BIRKS

29.95 17-jewel, manual. Yellow top, steel back. Burgundy, blue or white dial. Model R53T106.

79.50 21-jewel automatic with calendar. All stainless steel case. Blue dial. Model K70X51.

59.95 21-jewel automatic with calendar. Yellow or white top with steel back. Silvered dial. Model R51T56.

69.95 17-jewel, manual. Yellow gold-plated case and bracelet. Champagne dial. Model K73X93.

37.95 17-jewel, manual. White case with blue dial. Model 53T110.

49.95 The exciting new MINI FLIPPER. 17-jewel automatic with calendar and sweep seconds hand. Grey, white, coral, banana yellow. Model R53T117.

29.95 17-jewel movement. Yellow top, steel back. Silvered or champagne dial. Model R53T107.

89.50 17-jewel, manual. Yellow gold-plated case and bracelet. Silvered or champagne dial. Model K73X43.

29.95 17-jewel movement. Yellow top, steel back. Beige, blue or silvered dial. Model R53T112.

BIRKS JEWELLERS

YATES STREET
Open 9:30 'til 9 p.m. Dec. 11 and 15 and Dec. 18 to 22.
Saturday 9:30 to 5:30.

HILLSIDE
Open Daily
9:30 'til 9:30.

Family Pa

THIRD NEWS SECT

Innocen

Persistent problem for purse-snatching and o putting her purse in pa carried in one hand. is constant but not i would-be grabbers not one is carrying parcels

Sale C

Members of the Women' Committee, Victoria Sym phony Society, are showin today that they're impro visers too.

In displaying their culinar talents at their Christma crafts and confections sal starting at 10 a.m. at Star dard Furniture, they're ex tending the personal touch baking to giving away recipe for some of the treats.

Thus people buying Elsi Smith's cherry almond bal or Norwegian shortbread wi be able to make up batche themselves later. "M mother, Mrs. M. E. Nelson, making these for the sale, she explains.

Or how about Micke Fraser's Christmas fruit an nut cake? Or Inez Robertson' peanut butter balls? Or Mar Paulin's Christmas puddin (the recipe is from her niece Daisy Thirlwall)?

Here are the recipes:

CHERRY ALMOND BALLS
½ lb. almonds (finel ground)
½ lb. cherries (chopped)

Foot in Mouse

LONDON (UPI) — Foreig Office Secretary Jennife Maddock wrote a letter to newspaper complaining abou a mouse which "just ran ove my foot" in her office. Fo eign Office spokesman sai Miss Maddock's boss presen ed her with a mousetrap bai ed with cheese.

Everyone Votes for a Christmas
by
Svendsen's
It's not too late to have
Svendsen's and proofs wil
the tree. Don't leave it t
nothing but fading men
record.
Phone 598-2131
Svendsen
Give a G
Svendsen photo
The bride-to-be will appre

Colonist photo by Alex Barta

Innocence Abroad

Persistent problem for older women in Victoria is purse-snatching and one has found solution by putting her purse in parcel-like box or paper bag carried in one hand. Police say purse-snatching is constant but not increasing crime and warn would-be grabbers not to start on boxes—everyone is carrying parcels these days.

Cancer Clue Any Day?

LONDON (Reuter) — A Soviet expert predicts that man will find the answer to cancer any day now.

But United States researchers will settle for cutting the death toll from the disease by two-thirds by the end of the century, even given the enormous injection of government funds planned by President Nixon.

Now, almost three years into the decade that was supposed to see victory over cancer, progress is reported on many fronts. But the war goes on and few claim to see an end in sight.

An exception is Prof. G. I. Abelev, of the Soviet Academy of Medical Sciences. He heads the department of tumor virology and immunology at the N. F. Gamaleya Institute of Epidemiology and Microbiology in Moscow.

"One has the impression that a solution to cancer may be found, literally, any day," he said in a recent interview.

"It is probable that in the very near future, perhaps this year or next year, or in two or three years' time, the first human carcinogenic cancer-causing viruses will be isolated and identified.

"From then on, it will be feasible to develop vaccines against these viruses, and hence against the types of cancer they cause. . . . We have the feeling that we are on the threshold of a major breakthrough."

Prof. Abelev's optimism does not seem to be widely shared in the U.S., however.

U.S. Less Optimistic Than Soviet Expert

Dr. Howard M. Temin, of the University of Wisconsin cancer laboratory, the young researcher who was hailed over two years ago for a breakthrough discovery about viruses, repeatedly warns that this might have nothing to do with the cause of cancer.

Nevertheless, virology now is generally regarded as the most promising line of attack on the disease.

The main reason the disease is so difficult to treat is that cancer cells hardly differ from normal cells in their chemical makeup. So drugs or radiation designed to kill cancer cells also kill healthy cells.

The eventual answer may be discovering ways to stimulate the body's own defence against cancer.

This is why understanding the basic mechanism of cancer is so important.

A malignant tumor results from the uncontrolled growth of body tissue. Various factors are suspected, but viruses are under the closest investigation.

Temin's discovery was to demonstrate, in effect, that the behavior rules of a cell can be reversed by cancer viruses.

It has been proved that certain chemical substances are carcinogenic, and that a group of viruses can cause in animals tumors that are similar to some that occur in man.

If a human cancer — causing virus can be isolated — and there is controversy as to whether some have already been found — then it should be feasible to develop vaccines against such viruses.

There are almost 200 types of cancer, however, and it is not known how many, if any, are caused by viruses.

The field of immunology also offers hope for early diagnosis of cancer, as well as its treatment.

Cancer cells are known to be coated with antigens, proteins which normally start the body's defences or antibodies. In cancer, these defences fail or are overwhelmed. But the antigens can be identified to some extent.

Dr. Phil Gold, of McGill University in Montreal, found that antigens from tumor of the bowel — a major killer — can be detected in the blood, and developed a test that showed up such cases long before they could be detected by x-ray.

Chemotherapy is also producting some exciting developments. One of the latest is a drug called ICRF-159 which, in animal tests, has been shown to arrest the spreading of cancer cells.

"About 30 per cent of cancer patients," says Dr. Kurt Hellman, head of the cancer chemotherapy department of the Imperial Cancer Research Fund in Britain, "die because malignant cells and matastases are disseminated to the rest of the body by the blood stream."

"This new discovery brings an entirely new outlook to the problem," he explains.

If clinical tests confirmed the animal findings, it would mean a drug that could convert a malignant tumor into a "quasi-benign" non-spreading one.

But Hellman warns that at current rates of progress it will be some years before the drug can really become an effective weapon against cancer.

Housing Starts Down for Month

OTTAWA (CP) — Construction started on 18,934 new houses and apartments in urban communities during November, bringing the year's total to 193,322, Central Mortgage and Housing Corp. reported, saying November house-building activity represented an annual rate of 225,400, down from the previous month's 264,000.

It's from Birks for Christmas

SEIKO SPORT WATCHES

Seiko high quality, moderately priced watches for ladies and men, featuring rugged good looks and sporty design. Ever yperformance feature.

A. Lady Seiko Sports Watch
Self-wind, yellow case, luminous hands. **85.00.**

B. Seiko Chronograph
Stainless steel, 229 ft. water tested. **150.00.**

Lady Seiko Designer Watch
Exquisite watch for Christmas giving. Woven-look golden-tnne adjustable bracelet. **89.50.**

BIRKS JEWELLERS

YATES STREET — HILLSIDE

Sale Complete with Recipes

Members of the Women's Committee, Victoria Symphony Society, are showing today that they're improvisers too.

In displaying their culinary talents at their Christmas crafts and confections sale starting at 10 a.m. at Standard Furniture, they're extending the personal touch of baking to giving away recipes for some of the treats.

Thus people buying Elsie Smith's cherry almond balls or Norwegian shortbread will be able to make up batches themselves later. "My mother, Mrs. M. E. Nelson, is making these for the sale," she explains.

Or how about Mickey Fraser's Christmas fruit and nut cake? Or Inez Robertson's peanut butter balls? Or Mary Paulin's Christmas pudding (the recipe is from her niece, Daisy Thirlwall)?

Here are the recipes:

CHERRY ALMOND BALLS

½ lb. almonds (finely ground)
½ lb. cherries (chopped)
¼ cup fine coconut
1 egg
¼ cup brandy or sherry

Mix all ingredients together, roll into balls, dip in granulated sugar. These will keep if well hidden.

NORWEGIAN SHORTBREAD

4 cups flour
¼ tsp. baking soda
1¼ cup powdered sugar
1 lb. butter

Cream with hands until smooth. Form into small balls, dip top into chopped cherries or nuts. Bake at 300 degrees.

CHRISTMAS FRUIT AND NUT CAKE

1½ cup shelled whole Brazil Nuts
1½ cup walnut halves
1 cup pitted dates
1 cup (2-4oz. jars) chopped candied peel
or 4 rings pineapple (glaced)
½ cup red marachino cherries (drained)
½ cup green marachino cherries
½ cup seedless raisins
¾ cup sifted flour
¾ cup sugar
½ tsp. baking powder
½ tsp. salt
3 eggs
1 tsp. vanilla

Grease bottom and sides of loaf tin (9x5x3), line bottom with wax paper — grease. Place nuts, dates, peel, cherries and raisins in large bowl. Measure flour, sugar, baking powder and salt into sifter. Sift over fruit and mix well. Beat eggs until light, add vanilla. Blend thoroughly into fruit and nut mixture. Spoon into pan. Bake in slow oven (300) for 1¾ to 2 hrs. Let cool in pan 10 min. Loosen around edges, turn out, remove paper, cool completely. Keep cake well-wrapped in refrigerator.

PEANUT BUTTER BALLS

1 cup peanut butter
1 tbsp. soft butter
1 cup icing sugar
1 cup Rice Crispies
½ cup chopped walnuts
fine coconut.

Make into balls and roll in coconut. Let stand 15 minutes. Keep in tin in refrigerator. Children love them.

MARY PAULIN'S CHRISTMAS PUDDING

¾ lb. suet (mince yourself)
1 lb. raisins (seeded)
1 lb. currants
½ lb. brown sugar
1 cup milk
½ lb. peel
1 lb. flour
½ lb. cherries
2 pineapple rings
¼ lb. almonds
1 cup rolled oats
pinch salt
Rind and juice 1 lemon
4 eggs
1 tsp. baking soda (level) 1 tsp. cinnamon
1 tsp. allspice
1 tbsp. rum

Makes two small and one very large.

Foot in Mouse

LONDON (UPI) — Foreign Office Secretary Jennifer Maddock wrote a letter to a newspaper complaining about a mouse which "just ran over my foot" in her office. Foreign Office spokesman said Miss Maddock's boss presented her with a mousetrap baited with cheese.

WHO? HAS SWISS MUSICAL TOYS? W&J WILSON JUNIOR DEPARTMENT Government at Trounce Alley

Living Gifts are LOVELY GIFTS

Floral Arrangements

Poinsettias
Orange Bushes
$10.00

Your choice would make an attractive Christmas gift . . . a delight to give, a joy to receive.

SPECIAL
Large Philodendrons
A unique gift idea, that will be appreciated all year long.
$14.95

PERKS FLORIST
486 Island Highway
478-3750

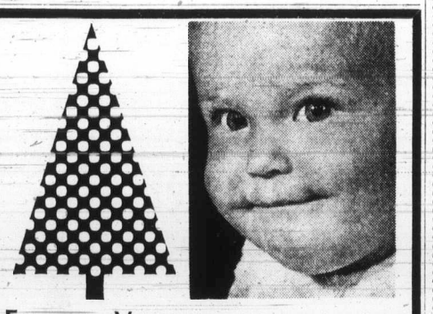

Everyone Votes for a Christmas Portrait by SVENDSEN

It's not too late to have your portrait sitting done at Svendsen's and proofs will be ready in time to place under the tree. Don't leave it too late, or next year you'll have nothing but fading memories instead of a permanent record.

Phone 598-2131 — 1161 Newport Ave.

SVENDSEN
Give a Gift Certificate
Svendsen photographs weddings too!
The bride-to-be will appreciate a Svendsen Gift Certificate.

Great for Gift Giving . . .

MODEL PLANES

- Plastic Scale Models
- Wooden Models
- Gliders
- Powered Remote Control Models
- Radio Controlled Models

EVERY TYPE OF MODEL AIRPLANE

We Validate Your Civic Parkade Tickets

VICTORIA HOBBIES AND CRAFTS LTD.
627 Yates Street — Phone 382-7832
Downtown

IT'S NOW! RIGHT NOW!
GRAND OPENING

OPEN SEVEN DAYS A WEEK

NOW IN VICTORIA
dad's POP SHOP
3454 TILLICUM
In the Burnside Shopping Plaza

POPULAR FLAVOURS
Cola
Orange
Cream Soda
Ginger Ale
Grape
Root Beer
Lime Rickey
Club Soda
Tonic Water
Collins Mixer
Lemon Lime Mixer
Diet Cola
Diet Lemon Lime
Diet Orange
Mix 'n' Match

26-OZ. BOTTLE 16c
10-OZ. BOTTLE 8c

SAVE UP TO ½ ON YOUR SOFT DRINKS
Stop Pollution by Returning Bottles!
24-10 oz. BOTTLES 1.92
12-26 oz. BOTTLES 1.92
Plus Deposit of Case and Bottles

SOLD ONLY BY THE CASE

WE BUY BEER BOTTLES 25c Per Dozen

Are Miscarriages a Natural Check on Crowded Living?

High Density Effect on Pregnancy Studied

Colonist-Copley News Service

A poor but healthy woman, 28, pregnant with her fifth child, feels terribly trapped in her three-room ghetto apartment on a sweltering summer day.

Bickering among the children is especially intense. A neighbor protests against the noise and a quarrel ensues. That evening the woman suffers a miscarriage.

Across town a much more prosperous but equally worried woman is expecting a baby. A nervous individual, currently fretting over her husband losing a promotion, she gets caught in an enormous traffic jam.

Her car stalls. Other motorists sound their horns relentlessly. Afraid of being struck from behind, the woman flees her car to the roadside. She waves for help but no one stops.

Suddenly, she collapses with abdominal pain.

Her baby comes three months early.

Doctors are unable to explain the physiological reasons for either miscarriage. Both women are in good health.

Studies of several kinds of animals have shown that high population densities, as well as other chronic physiological stresses may create conditions that are followed by population - controlling phenomena such as decreased reproduction and increased fetal mortality.

The total body of such evidence, say some investigators, suggest that this is nature's way of preventing animal population from reaching excessively high densities and destroying their environment.

Could this also be true of humans?

A study which may contribute to understanding such penomena is under way at California State University at San Diego.

Biologist Sue Mathewson has established a breeding colony of South American squirrel monkeys on campus to study hormone changes resulting from environmental stress.

The colony is caged in an outdoor enclosure the size of a small room. The monkeys at present have adequate living space but as their numbers increase they are expected to physiological stress.

"I expect the squirrel monkey may serve as a long-needed primate model for the study of the effects of stress on human population dynamics," Mathewson said.

"The specific endocrine mechanisms involved in the termination of pregnancy following chronic stress never have been clarified. The specific questions I am asking in the study are these:

"How does the stress of being in captivity in a high-density population alter the function of the endocrine system, especially the adrenal, during pregnancy?

"How does the adrenal of the fetus respond to stress upon the mother ?"

"Are there differences in the structure and functions of adrenals of prematurely born babies and their mothers as compared with adrenals of normal, full-term babies and their mothers?"

□

In the course of the study, Mathewson is regularly taking small blood samples from the monkeys during pregnance and measuring changes in hormone levels.

She explained that the initial response to stress in most animals is an increase in secretion of adrenocorticotropic hormone, or ACTH, from the pituitary gland at the base of the brain.

The elevated ACTH in the bloodstream has a direct effect on the adrenal cortex, part of the adrenal gland which bestrides each kidney. Actually, the adrenal cortex is a gland in itself and another part of the adrenal gland, the adrenal medulla, performs different functions.

The hormones produced by the adrenal cortex are steroids. The most important of these hormones are hydrocortisone, also called cortisol, and aldosterone. Both hormones have profound effects on growth and metabolism.

The elevation of ACTH in response to chronic stress, Mathewson explained, overstimulates the adrenal cortex.

The number of cells in the gland increases and it grows in size. It also begins to secrete abnormally large amounts of steroids, particularly cortisol.

As cortisol levels increase, some of the defense mechanisms of the body such as antibody production are suppressed. The result is lowered resistence to disease.

Mathewson believes that this plus other factors may have an important bearing on human reproduction, fetal health and mother-fetus interactions which now are not completely understood.

Sue Mathewson rewards monkey

Montague BRIDGMAN Ltd.
China Crystal Gifts
811 GOVERNMENT ST 383-0821

In Our 70th Year

THERE'S MORE FOR YOU DOWNTOWN

Saba Bros Limited

1130 Douglas St.
384-0561

Festive "Wear-with-alls"

Six pretty styles . . . all easy care . . . all new, now at Saba's.

Fine polyester, by Jonfel. White or cream. S.M.L. 14.00

White-on-White polyester/cotton by Line One Lacey effect. 10-14. 12.00

Stretch lace by Line One Multi-colour flowers on white. Polyester. 10-16. 15.00

Fine polyester by Jonfel White or cream in sizes S.M.L. 10.00

Soft Banlon by Michael London. Powder blue or beige. 10-16. 16.00

Banlon romper shirt by Kay Silver. Snap crotch. White, royal, beige, black. 8-16. 18.00

If in doubt give her a SABA GIFT CERTIFICATE

CHARGEX CHARGE IT! New accounts opened in minutes.

Clubs and Societies

Lucia Pageant Set

The Swedish Canadian Social Group will again present its Lucia pageant in Esquimalt United Church Hall on Lyall at 4 p.m. Sunday. The public is invited to see the ceremony and hear the children sing in Swedish. There will be a silver collection.

□

CLUB MEETS

Past Mistresses Club of the Ladies Orange Benevolent Association will meet in Orange Hall, 1620 Fernwood Road, at noon Tuesday. Luncheon will be served, and there will be an exchange of Christmas gifts.

□

BOTTLE SWAP

A bottle swap hosted by the Victoria Glass and Bottle Collectors' Society will be held from noon to 4 p.m. Sunday in the White Eagle Hall, 90 Dock. This will replace the regular December meeting.

□

DUTCH TREAT

Vancouver Island Netherlands Association will be holding its annual St. Nicholas party for the children at 2 p.m. today in Elks Hall, 732 Cormorant. The patron saint and his helper Black Peter will be on hand, and a magician will also entertain. For the adults a dance will be held at 8 with music by The Embers starting at 9. Admission for members $1.50 each, non-members $2.

□

CHRISTMAS TEA

Nest meeting of the Women's Canadian Club will be held at 3 p.m. Wednesday in the Empress Hotel and will be the annual Christmas tea and musical program. For ticket information phone 386-7286.

□

ANNUAL

Esquimalt Golden Age Club will hold its annual meeting at 1:30 p.m. Wednesday in Jubilee Hall, 527 Fraser.

GIFTS THAT PARENTS AND CHILDREN CAN DO TOGETHER...

(Like board games, jigsaw puzzles, word games and card games...)

HAVE THIS NAME ON THE BOX:

PARKER

The fun and game name

Quads' Parents Short of Names

DENVER (UPI) — A 29-year-old mother gave birth Thursday to quadruplets — three boys and a girl. The mother and all four children were doing well.

Wilbur Tarver, the 26-year-old father, said he was at a loss for names.

"I haven't come up with any names for the four yet and won't for two or three days," the construction equipment mechanic said.

The couple has four other children.

"I knew it was coming because Saturday my wife called me at work and told me to come down to the hospital, she had something to tell me," he said. "She showed me the X-rays. There were four spinal cords."

The quadruplets were the second such births recorded in Colorado. Last year Mrs. Emil Doermer of Denver gave birth to four girls but only three survived. Doctors say the odds against quadruplets were 600,000-to-one.

A spokesman at Denver General Hospital said the infants were healthy and apparently full term deliveries. The infants weighed from two pounds, 15 ounces to five pounds, one ounce.

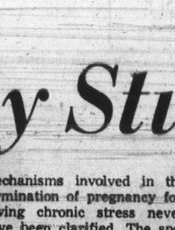

Ann Landers

Dear Ann Landers: When my bride of over 25 years standing confirmed my suspcions and confessed to assorted extra-marital affairs I was not only shocked but devastated. The period of adjustment was difficult. I found it necessary to embrace not only a new set of values, but every female I could lay my hands on.

I found my new mode of life mildly astonishing. Before long I discovered that most women believe they are a combination of Mata Hari and Madame Pompadour. It took almost no effort to get every last one of them in bed. What's more, they passed the word to others and in no time I was unbelievably busy.

Now that I am an experienced old roue, I'd like to offer some sage advice to my married fellow man. Never pass up anything. If it's offered, take it. If it's available, get it. Your wife doesn't need all that time to clean the house and go shopping.—**Moon Over Miami**

Dear Moon: I hope you can take a few minutes off from your sex life to read this. First, before you break your arm congratulating yourself, let me assure you that any man can find a woman to sleep with if he sets his standards low enough. The fact that you've been such a howling success as an alley cat does nothing to elevate you in the eyes of anyone worth impressing.

□

Dear Ann Landers: My parents have been divorced six years but they get along well on these special occasions when they meet. A big event is coming up. My oldest sister is getting married. It will be the first wedding in our family. Our aunt, who is my sister's godmother, is planning to give a big shower and this is the problem.

Aunt Alice is my father's sister. She and Mother do not get along. I thought that for this very special event, bygones would be bygones and everyone would be friendly, but such is not the case. Aunt Alice has not invited Mother to the shower. I told my sister (the bride) that this was rock bottom and that she should tell Aunt Alice that unless Mom is invited she will not allow a shower to be given.

My sister says "it's Aunt Alice's party and she can invite or leave out whomever she pleases." I have already made it clear that I will not attend unless Mom is invited. I believe the mother of the bride deserves to share the spotlight on such an occasion. Please comment.—**Upset.**

Dear Up: Here's a Landers Law of Long Standing: People who say, "If you invite so-and-so I'm not coming," should be told, "Sorry, we'll miss you." By the same token, no one has the right to insist — under threat of boycott — that hostess include a guest who was not originally invited.

□

Dear Ann Landers. My sister-in-law claims she's never had a sick day in her life and does not believe in illness or medicine. Yet every time she turns around she is taking baking soda, or vinegar and water, sulphur and molasses, or some other kitchen remedy. I say she is medicating herself and she should stop pretending. Not a day goes by but what she doesn't mix up some concoction. Any advice for her?—**Concerned**

Dear Con: She didn't ask me for any. And I'll bet she didn't ask you either. For the sake of those who might want my opinion: Chronic distress could be a symptom of a serious problem. Kitchen remedies might give temporary relief, but they don't solve any problems. A doctor should be consulted.

charge it or chargex

Charles Patou does an elegant new sling

"Orsini" by Charles Patou black patent black kid navy kid 28.95

Ingledew's for the great names in fashion

719 YATES STREET

PROTEIN PERMS

Especially for Fine Difficult Hair

The tremendous success of our Protein Permanents is due to satisfied clients. Top grade lotions only are used at budget prices all year 'round. Protein permanents and healthy hair go together. No juniors to work on your hair here.

Phone 383-6015

Working Proprietor, Len Andrew of London, England

ANNAS TAYLOR BEAUTY SALON

1004 BROAD STREET (By Eaton's Carpark)

John McMaster

1012 FORT STREET PHONE 384-4712

LADIES

DOUBLE KNIT SUITS Extra Large Sizes SPECIAL 25.00

ALL WOOL SKIRTS SPECIAL 9.95

ASSORTED LIGHT WEIGHT TOP COATS To Clear 10.00

WINTER WEIGHT TOP COATS From 35.00

MEN

SUITS Old Price 90.00 SPECIAL 35.00 and 55.00

PANTS Heavy weight. SPECIAL 24.95

PANTS To Clear 3.98 and 9.98

TOP COATS To Clear 35.00

"JUST IN"

English "Rogant" and Harris Tweeds Winter Coats. From 85.00

London West End Coats by "Harella" Price 99.95

Kind

EDMONTON (CP) — F
from being just "kindergart
stuff," the issue of ea
childhood education in Alb
ta has turned into one of t
most complicated educatio
problems the provincial g
ernment ever has faced.

The issue appears simp
Since it is the only provin
without established plans f
publicly-supported pre-sch
programs, Alberta, in theo
now can adopt the most a
vanced educational syste
and avoid the mistakes
others.

But legislators, educ
tionists and parents ca
seem to agree where to st
or even whether it's wor
while starting at all.

Into the already complic
ed debate is injected t
sweeping question of wheth
standard educational p
grams are much value
five-, six-or seven-year-olds.

The pressures on the g
ernment are enormous. Ma
people want an immedi
start on a universal kind
garten system so Alberta ch
dren can "catch up" to oth
parts of Canada. Others s
top priority must be given
the physically handicapp
and mentally-retarded ch
dren. Some say a kinderg
ten system is needed only
children from "disadvanta
homes" where the atm
sphere far learning is poor.

The government, at
same time, is facing unpre
dented pressure to keep e
cation costs down.

Most agree on at least
principle: that what a ch
learns before he starts Gra
1 may contribute more to
intellectual development th
what he experiences for
rest of his life.

This important developm
most agree, can best be
tured in an atmophere
warmth, continuity a
security.

There the argument sta
One side says such an at
sphere can rarely be found
an institution. The other s
that a well-run pre-school p
gram can stimulate devel
ment through an atmosph
better than is found in m
homes, where parents of
have too many other c
cerns.

Rural areas often opp
kindergartens, not merely
cause the expense could

Keep it for a Rainy
brella, that is. Don't
ed Totes umbrella i
Three feet in diamet
everyone else is scu
metric rib linkage is
tion. And with its 10
ours, you'll be th

Hudson's

Kindergarten Dither

Alberta Wonders Whether They're Worth Starting

EDMONTON (CP) — Far from being just "kindergarten stuff," the issue of early childhood education in Alberta has turned into one of the most complicated educational problems the provincial government ever has faced.

The issue appears simple. Since it is the only province without established plans for publicly-supported pre-school programs, Alberta, in theory now can adopt the most advanced educational systems and avoid the mistakes of others.

But legislators, educationists and parents can't seem to agree where to start or even whether it's worthwhile starting at all.

Into the already complicated debate is injected the sweeping question of whether standard educational programs are much value for five-, six-or seven-year-olds.

The pressures on the government are enormous. Many people want an immediate start on a universal kindergarten system so Alberta children can "catch up" to other parts of Canada. Others say top priority must be given to the physically handicapped and mentally-retarded children. Some say a kindergarten system is needed only for children from "disadvantaged homes" where the atmosphere far learning is poor.

The government, at the same time, is facing unprecedented pressure to keep education costs down.

Most agree on at least one principle: that what a child learns before he starts Grade 1 may contribute more to his intellectual development than what he experiences for the rest of his life.

This important development most agree, can best be nutured in an atmophere of warmth, continuity and security.

There the argument starts. One side says such an atmosphere can rarely be found in an institution. The other says that a well-run pre-school program can stimulate development through an atmosphere better than is found in mast homes, where parents often have too many other concerns.

Rural areas often oppose kindergartens, not merely because the expense could hurt low-population areas more than in the city. What, they ask, would be the status under a univrsal kindergarten system of a mother who is reluctant to send her five-year-old 40 miles on a school bus at 30 below?

They get the argument that kindergarten attendance should be optional, that rural trustees could opt out of the system.

The rift is deep. The Alberta School Trustees Association has gone on record as favoring universal kindergartens. Yet Harold Gunderson of Calgary, president of the association, said in a personal statement that Alberta can't afford such a system and early schooling can harm young children.

The government has announced a partial position on the issue but his has only increased debate. A firm statement is promised for the spring session of the legislature.

Education Minister Lou Hyndman said in November that although a start may be made on some kind of kindergarten system by next September, universal kindergartens may be given a lower priority because of controversy about their worth.

The real question, he said, is how an early childhood education program should work, because it involves "75 variables with six options each."

The government bases its priorities on a report by L. W. Downey Research Associates, a private firm.

The Downey view differs from a commission report on the whole future of education in Alberta. This government-sponsored commission, headed by Dr. Walter Worth — now deputy minister of advanced education — said the most fundamental point of emphasis to be pursued in the development of early education "is that of universal opportunity for all five-year-old children"

The Downey report, on the other hand, cites doubts among educationists about the benefits of universal kindergartens. It says some children may eventually do worse in school because their kindergarten could foster a negative attitude toward education.

The report makes no specific recommendations beyond stating that "adequate opportunities for the fullest development of its young children should be one of the top priorities of any society."

Hyndman says he interprets the report as meaning that the government must give top priority to helping children born physically or mentally handicapped or being raised in deprived conditions.

To some, this appears to mean the government is abandoning the idea of a universal pre-school program, making a major retreat from a bold advance in a neglected sector of educational and social policy.

To others, the government is merely looking before it leaps.

The argument continues.

ALCOHOL PROBLEMS?
Collingwood Acres
A Private Therapeutic Community
P.O. Box 354, Devon, Alta., Canada
(403) 447-3311

YOUTH
SENIOR MEN
YOUNG MEN AND YOUNG WOMEN
(18 - 24)

GIVE A "Y" MEMBERSHIP for CHRISTMAS

HEALTH CLUB (Men)
SENIOR WOMEN
Old Age Pensioners

Gift certificates can be purchased for the full membership fee or a portion thereof.

VICTORIA YM-YWCA, 880 Courtney Street (Corner Quadra) 386-7511

Sunflight JAMAICA from 15 DAYS EACH OF 2 $429.00 Via PWA
Call Us Today
Geo. Paulin Travel 382-9168 1006 Government St.

Keep it for a Rainy Day Your **Totes** self-folding umbrella, that is. Don't get caught. Have your 12" folded Totes umbrella in your bag. It opens in a jiffy. Three feet in diameter to keep you high 'n' dry when everyone else is scurrying for shelter. The new geometric rib linkage is part of Totes quality construction. And with its 100% nylon cover in sunshine colours, you'll be the smartest girl in the rain. 12.95

Dress Accessories, Downtown (Main floor), Lougheed, Richmond, Surrey, Victoria.

Hudson's Bay Company

Simpsons-Sears has everything for Christmas

Open Saturday Night 'Til 9

Dresses for Little Girls
Simpsons-Sears Low Price 4.97 Ea.
Please your favourite little girl with a stylish dress for Christmas partying! Choose from a wide assortment in a variety of colours. Sizes 4 to 6x.
Personal Shopping: Children's Wear (29)

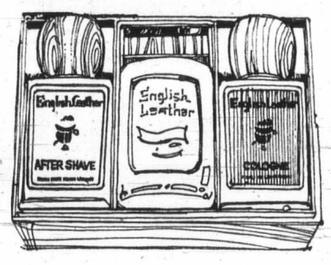

English Leather Gift Set for Men
Simpsons-Sears Low Price $4 Set
A fine gift for the man in your life! Set contains 2 oz. cologne, 2 oz. after-shave and bath soap, in English Leather fragrance.
Simpsons-Sears: Men's Shaver Bar (8)

Boys' Jacquard Knit Shirts
Simpsons-Sears Low Price 4.29 Ea.
A good-looking knit in 65% cotton, 35% polyester. Choose from Blue, Wine or Green in Jacquard prints. Sizes 8 to 16.
Simpsons-Sears: Boys' Wear (40)

Boys' Cosy Polo Pyjamas
Simpsons-Sears Low Price 3.59 Pr.
Cotton interlock in solid colours with fancy crew neck top. Boxer waist. Gold, Green, Blue. Sizes S(6-8); M(10-12); L(14-16).
Simpsons-Sears: Boys' Wear (40)

Set of Crochet Hooks and Case
Simpsons-Sears Low Price 4.99 Ea.
This neat little case is designed to carry all the different sized crochet hooks one would need. A gift idea for a needlewoman!
Simpsons-Sears: Notions (25)

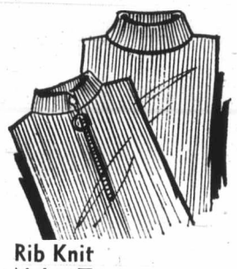

Rib Knit Nylon Tops
Simpsons-Sears Low Price 2.77 Ea.
Long sleeve style with real or mock turtle neck. Easily machine washed. Assorted colours. S.M.L. sizes.
Simpsons-Sears: Accessories (88)

Glass Casserole with Warmer
Simpsons-Sears Low Price 4.97
Milk glass casserole has see-through cover. Decorated with Green geometric pattern. Sturdy, brass-plated candle warmer stand completes the unit.
Simpsons-Sears: Housewares (11)

Dual Game Dart Board Set
Reg. 5.49
Sale Price 4.97 Set
Official size dart board with bonus baseball dart game on reverse side. Set includes 6 darts. Gives hours of challenging fun.
Simpsons-Sears: Sporting Goods (6)

Men's Perma-Prest Dress Shirts
Simpsons-Sears Low Price Ea. 2.97
Short sleeve dress shirts in polyester/cotton blend. Wash and wear. Sizes 14½ to 17 neck. Colours include White, Blue, Pink and Mauve.
Simpsons-Sears: Men's Furnishings (33)

Darkroom Kit 9.97
Develop your own black and white pictures. Includes trays, tank, print frame, paper, chemicals, instructions.

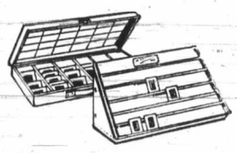

Sorter and File 9.97
It's easy to organize slides with this sorter and file set.

Camera Tripod 9.97
Miniature tripod has 2-way pan head, 2-section legs. Extends 44". With case.

Gadget Bag 9.97
Zipper, flip-top bag has vinyl exterior, corduroy lining. Size 10x7x5".

Colour print film
135—20 exp. Ea. 1.27
126—12 exp. Ea. 87¢
126—20 exp. Ea. 1.27
Processing extra.

Colour slide film
135—20 exp. Ea. 2.47
135—36 exp. Ea. 4.17
126—20 exp. Ea. 2.47
Processing included.

Colour movie film
Super 8 film. Ea. 3.57
Reg. 8 film. Ea. 2.97
Processing included.

Simpson's-Sears: Cameras (39)

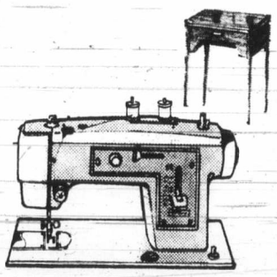

Save $30
Popular Kenmore Zig Zag Sewing Machine
Reg. 149.98 Sale Price 119.00
High performance Kenmore sewing machine complete with formica console. Has built-in blind hemmer, Buttonholes, appliques, mends, sews on buttons. Makes a thoughtful Christmas gift for the special woman on your list.
Simpsons-Sears: Sewing Machines (20)

Men's Cord Slippers
3.99 Pr.

Corduroy uppers in Black Watch plaid. Foam rubber soles. Side gore style for easy slip-on. Full sizes 6 to 12. Boys' sizes 1 to 5.
Simpsons-Sears: Men's Footwear (67)

Simpsons-Sears Hillside: 3190 Shelbourne Street. Lots of Free Parking . . . No Tickets, No Time Limit. (42-42)

'World on Disaster Course'

DALLAS (UPI) — Anthropologist Margaret Mead and theologian Dr. George Rupp believe the world faces disaster unless science and religion finally can merge in the search for a better world.

"We have to mobilze the necessary will in the world to take advantage of the ecological crisis to build a better world," Mrs. Mead said this week.

Rupp, professor in Johnston College, University of Redlands, Calif., said the new situation of the church and world demands of everybody "traditional virtues ... among them simplicity, frugality and self sacrifice."

The two spoke during a discussion of a National Council of Churches sponsored two-year study of "The future of mankind in a world of science-based technology." The results of the study were printed in the book, To Love or Perish.

The discussion was one of the numerous functions of the annual conference of the National Council of Churches. The conference began Sunday and will end Friday. About 800 delegates representing 33 member denominations attended.

Mrs. Mead said the world faces famines and plagues in the next few years as "warning signs" of environmental disaster. But she said the world can avert the crisis by working together.

"We preached in our churches that many are hungry, and yet right in our backdoor many were starving," she said. "We preached we should care for the sick, and left large parts of the world filled with disease."

Mrs. Mead said the "shared danger" of mankind in the ecology crisis would force man to deal with his problems on a worldwide level.

Rupp said there were three propositions in the "systematic relationship" between environmental concerns and the need for social justice:

- Earth's finite resources cannot sustain indefinitely continued economic growth;
- Environmental considerations cannot defensibly be allowed to frustrate the need for social justice;
- Therefore, comprehensive programs for redistributing existing resources are the necessary corelate of movement from an economy by growth to one of equilibrium.

"In this context," he said, "The most immediate objective to be supported is perhaps that of comprehensive tax reform which would in effect do what present taxes have failed to do: redistribute wealth from the affluent to the needy."

'This Life' Text For Witnesses

Is this life all there is? This question will be discussed at a public meeting of Jehovah's Witnesses in S. J. Willis junior high school at 2 p.m. next Sunday.

The meeting is one of the events in a two-day assembly of Witnesses which begins at 9 a.m. next Saturday.

More than 200 volunteer workers already have begun making preparations for the gathering. More than 1,200 are expected to attend from Victoria and the surrounding area on Southern Vancouver Island. The theme of the assembly is Serving Jehovah Whole-Souled.

Ernie Funk of Toronto, district supervisor of 162 congregations in the province, will be the speaker at the public rally.

"All that most persons accomplish in life does not, in the long run, amount to anything. We are not even a drop in the stream of time or a speck on the scales of eternity," Funk said in a release.

The two-day meeting is designed to assist families to arrange their affairs in order to serve God whole-souled and care for everyday needs as well.

New ministers will be ordained at 9:15 a.m. next Sunday with baptism by total immersion and a program for families will be held next Saturday afternoon.

Included in the program will be discussions of attitudes, independence and the place of the individual in the Christian congregation.

Clare Statton, circuit supervisor of 13 congregations on Southern Vancouver Island, will attend. Richard Tannhauser of Victoria is convention manager. The public is invited to attend all sessions.

There's a New Face in Victoria
at the UNICORN

COSY CHRISTMAS GIFTS from DOWN UNDER at the
ALCHERINGA
616 Trounce Alley
Victoria, B.C.
Phone 383-8224
Luxurious Lambswool Slippers, Cushions, Floor Rugs, Purses, Cuddly Koalas—All Sizes
Authentically Dressed Maori Dolls,
New Guinea Masks and Necklaces, Australia and New Zealand Table Linen, Books and Jewellery

SAANICH MUNICIPAL ELECTION

Saturday, December 9, 1972

POLLS OPEN 8 A.M. TO 8 P.M.

There are thirteen Polling Places provided and voters may vote at whichever one is most convenient for them, but must not, under any circumstances, vote or attempt to vote at more than one. There is a heavy penaly for voting more than once.

Polling Places will be as follows:

Cloverdale Elementary School, Quadra Street
Cordova Bay Elementary School, Cordova Bay Rd.
Frank Hobbs Elementary School, Haro Road.
Glanford Elementary School, Glanford Avenue.
Gordon Head Elementary School, Kenmore Road.
Lansdowne Jr. Secondary School, Lansdowne Road.
Mount View Secondary School, Carey Road.
Prospect Lake Elementary School, Prospect Lake Road.
Royal Oak Junior Secondary School, West Saanich Road.
St. Joseph's School, Burnside Road, West.
St. Luke's Hall, Cedar Hill Cross Road.
St. Martin's-in-the-Fields Hall, Obed Avenue.
Tillicum Elementary School, Orillia Street.

Information regarding the List of Electors may be obtained by telephoning the Municipal Hall, 386-2241. All ballots must be marked with a cross "X". Any ballot improprely marked will be rejected.

"G. HAYWARD", Returing Officer.

IMPERIAL BUILDING MATERIALS LTD.
pre-Christmas SPECIALS!
HURRY ON IN FOR THESE GREAT PRE-CHRISTMAS SAVINGS

INSTANT FURNITURE
Elsewood Color Cubes
Pre-Painted, Ready to Use
Offers a variety of useful furniture. Book shelves, record racks, toy boxes, stereo cabinets, headboards, mini-stools, room dividers, end tables, Cube sizes 15"x15"x15" or 15"x30"x15".

Regulation Size
Prime Painted
PING-PONG TABLE TOPS
11.95

CARPET REMNANTS TO UP 50% OFF!

MIRRORS! MIRRORS!
Add an extra dimension to any room in the home with a mirror for Christmas from Imperial. Comes in plate and crystal.

WEATHER STRIPPING
For extra warmth and protection from winter's chilly blast. Saves fuel, too.

IMPERIAL BUILDING MATERIALS LTD.
The Builder's Supply House
2955 DOUGLAS
PHONE 386-1401

THE CHURCH OF OUR LORD
Humboldt at Blanshard Street
11:00 a.m.—Holy Communion
Rt. Rev. Gordon R. Stacey, D.D.
THE REFORMED EPISCOPAL CHURCH

FREE METHODIST
1620 Cook
11:00 a.m. — 7:00 p.m.
PHILIP J. CALKINS
B.A., M.A.

1245 Esquimalt Road
SUNDAY
11 a.m. and 7 p.m.
6:45 Band Prelude
VICTORIA ESQUIMALT ROAD CORPS

CHRISTADELPHIAN
(Lake Hill Women's Inst.)
Sunday School—9:30 a.m.
11:00 a.m.
Breaking of Bread
Lecture D.V.
7:30 p.m.
PEACE IN OUR TIME—GOD'S WAY
M. SHRIMPTON

CHRISTIAN REFORMED
461 Agnes Street
Services at 10:30 and 7:00
SUNDAY SCHOOL at 9:30 and 19:30
Minister: Rev. Peter Wm. De Bruyne

CHRISTIAN SCIENCE
First Church of Christ, Scientist
(A branch of The Mother Church The First Church of Christ, Scientist, in Boston, Massachusetts)
Chambers Street and Pandora Avenue
Elevator Available
SUNDAY SERVICE
9:30 and 11:00 a.m.
Subject:
"GOD THE PRESERVER OF MAN"
Sunday School—9:30, 11 a.m.
Testimony Meeting Wed., 8 p.m.
FREE PUBLIC READING ROOM AND LENDING LIBRARY
1210 BROAD STREET
ALL ARE WELCOME
Christian Science Radio Series
"THE TRUTH THAT HEALS"
Sunday 8:45 a.m.
CFMS 98.5 mgs. Chan. 12 Cablevision

CANADIAN CATHOLIC CHURCH
SHELBOURNE at KINGS
Non-Denominational
A SOUL HEALING MESSAGE
ORIGINAL CHRISTIAN DOCTRINE
Sunday Services: 11 a.m., 7:30 p.m.
Early Morning Prayers: 7:30 a.m.
Adventures in LIVING
Every Wednesday Evening at 8 o'Clock

NAZARENE
2371 Quadra Street
Rev. W. F. Bahan, Th.B., B.A.
Pastor
Sunday Services:
Sunday School—9:45 a.m.
Morning Worship—11:00 a.m.
Sunday School Programme

St. Andrew's Presbyterian Church
Downtown — Douglas at Broughton
The Rev. Bruce J. Molloy, M.A., B.D., M.Th.
9:45 a.m.
Bible Study: "Manasseh"
11:00 a.m. and 7:00 p.m.
The Sacrament of The Lord's Supper
5:30 p.m. — Youth Service and Supper Meeting (KIRK HALL)

TRINITY PRESBYTERIAN CHURCH
2964 Tillicum at Walter
11:00 a.m.
FROM RAG TO RICHES
World Bible Sunday
Rev. Gilbert D. Smith, M.A.

FIRST BAPTIST CHURCH
Minister, Rev. John A. Watson
Organist and Choirmaster, J. E. Tunstall
'Building for the Future'
Temporary Location
Through the kindness of First United Church in the Chapel, entrance on Balmoral.
Worship Service and Church School 11 a.m.

KNOX PRESBYTERIAN CHURCH
2964 Richmond Avenue
10:45
CHRISTMAS HYMN SING
11:00
'CHRISTMAS COMMUNION'
Reception of New Members
Rev. A. M. Beaton, B.A.
Minister

CHURCH BY THE LAKE
(Elk Lake Baptist)
Pat Bay Highway at Elk Lake
11:00 a.m.—Morning Worship Service and Sunday School
Guest Speaker: Rev. Percy E. Wills
Come and Bring the Children

CENTRAL BAPTIST CHURCH
833 Pandora Avenue Pastor, Rev. R. D. Holmes, B.Th.
"We Preach Christ Crucified, Risen and Coming Again"
9:45 a.m.—Family Bible School
Attendance Last Week 428
11 a.m.—Scribe—"I'm Not Really Concerned"
Characters of Christmas (2)
7 p.m. "TALE OF TWO SONS"
Youht Choir
"Thanks be unto God for His unspeakable Gift"

EMMANUEL BAPTIST CHURCH
2121 CEDAR HILL CROSSROAD
Pastor: Rev. Norman K. Archer, B.D., A.L.B.C.
Lay Minister: Mr. Karl Janzen
9:30 a.m. Family Service
11:00 a.m. Morning Worship
AND HIS NAME SHALL BE CALLED . . . (2)
"THE MIGHTY GOD"
Baptisms at Morning Worship
6:45 p.m. — Evening Worship
FAMILY CAROL FESTIVAL
8:30 a.m. — Celebration Service
"I AM JUSTIFIED"
Baptisms at the Celebration Service

VICTORIA TRUTH CENTRE
Science of Thought
Dr. Emma M. Smiley, Minister
11:00 a.m.
"This Day Shall Change All"
7:30 p.m.
Rev. Lois McLean
"The Healing Power of Christmas"
Children's church and Young People's Society
1201 Fort St. All Welcome

THE SALVATION ARMY
Citadel Corps—757 Pandora Avenue
Major and Mrs. Don McMillan, Corps Officers
11:00 a.m.
"BORN . . . A SAVIOUR"
7:00 p.m.
Capt. and Mrs. M. Rich from Kenya
9:45 a.m.
Sunday-School and Bible Class
All Welcome

VICTORIA ALLIANCE CHURCH
1792 Townley Street — Telephone 382-1821
Pastor: Rev. H. G. Clark
9:45 a.m.—Sunday School hour-A class for every age.
11:00 a.m. — Sermon by Pastor Clark
7:00 p.m. — Evensong. Guest Speaker
Mr. Blair Lytle
A Special Welcome to Visitors
Holding Forth the Word of Life

North Douglas Pentecostal Tabernacle
Douglas at Canterbury
Pastor: Rev. Harold Pendray
9:45 a.m.—Sunday School
11:00 a.m. and 7:15 p.m.
REV. HENRY S. WIGGINS
NOTED EVANGELIST AND TEACHER
From Queensland, Australia
EVERYBODY WELCOME

CHILDREN'S CHURCH
VICTORIA TRUTH CENTRE
1201 Fort Street
"Teaching Children a Happy Constructive Way of Living"
ALL CHILDREN VERY WELCOME
SUNDAY, 11:00 A.M.

CATHOLIC CHURCH
ST. ANDREW'S CATHEDRAL
Blanshard at View
Saturday evening mass 5:00 p.m.
Sunday masses 8:00, 9:30, 11:00 a.m.
12:30 noon and 5:00 p.m.
Weekday masses 8:00 a.m. and 12:15 p.m.

BRITISH ISRAEL WORLD FEDERATION
Canada
VICTORIA BRANCH
Public Meeting Sunday Afternoon, December 10th, 1972
In the Dominion Hotel, Yates St., at 3 p.m.
The Annual Dominion-wide Prayer Service
"IS THERE ANY WORD FROM THE LORD?"
Radio Broadcasts Every Sunday 10 a.m. and 10:15 a.m. on KARI (550)

Trinity Christian Centre
Corner of Raynor and Fullerton, Phone 383-6421
Pastors—HARALD BREDESEN
MATHEW GEE
Sunday, 9:30 a.m.—Sunday School for all ages
11:00 a.m. Morning Worship
7:00 p.m. Charismatic Vesper Service
Wednesday—7:30 p.m. Teaching Ministry
ERN BAXTER
Sunday, Dec. 10, 7:00 p.m.

POSTOLIC
477-6070
382-7833
2303 Dowler Place (Queens and Blanshard)
John D. Francis—Minister
10:30 a.m.
"CHRISTMAS IS LOVE"
7:00 p.m.
CUBA TODAY
Imprisoned trio of men report with coloured slides,
Tues., 7:30 p.m.—"Journey Into the Spirit-World"
COME TO THE CHRISTMAS SING-OUT ON DECEMBER 16TH

CHRISTMAS
SING-OUT
SATURDAY, DECEMBER 16th, 7:30 p.m.
at 2303 Dowler Place — Phone 477-6070
FEATURING: "THE ROYAL HEIRS"
With "Keith Cooper"
and a great carol-sing-a-long

Glad Tidings
God's Word as it is- For Men as They Are.
PENTECOSTAL CHURCH 847 NORTH PARK ST.
9:45 — CHRISTIAN EDUCATION HOUR
The Christmas Series —
"ROADS TO BETHLEHEM"
11 a.m.—'HIGHWAY OF THE HUMBLE"
7 p.m. "His Name Shall Be Called"
NEXT SUNDAY EVENING
The Glad Tidings Choir presents
• CHRISTMAS CANTATA
Pastor: Paul Hawkes, Minister of Christian Education: David Ball

CAPI
Merry Do
SHOP
Life-like
ART TR
TINSEL TR
Over 15
SCOTCH PINES
DOWN-SWI
Complete with stand foot to 8-foot size.
6-FOOT BLUE SPRUCE or SCOTCH PI
SPE
INDOOR a
CHRIS LIGH
25-LIGHT OUT
BY NOMA—29-foot ligh ed color glow or sparkl in RED or GREEN.
15-LIGHT INDO
BY NOMA—15 assorte lights for trees, wi SPECIAL
MINI LITES
20-light NOEL set by bulbs. Ideal for deco mantles, mirrors, etc.
MAKE IT S
10-oz. spray can. WHITE ing Christmas trees, mar or window displays, etc. PER CAN 55
• T
MASTER-PIECE
By "PARKER BROS." art auction game. Whe play Masterpiece, you'l out what an exciting, sus filled trip it will be in world of international ar tions. A game packed with thrill and excitement. Reg. 6.98. SALE 4
MOBILE CRANE
Hi-impact, plastic body operated bucket. Reg. 7 SALE
•
TO
For fall or winter. Zi lant. Fully cut for Concealed button fror two outer pockets. lengths. Sizes 36-46.
"PIONEER"
DOWN VESTS
A great gift for the outdoorsm down fill, nylon downproof ou trim, zipper front, pockets both green to red, black to red. Si
Regular Length 17.95. SALE
Tall Length 19.95. SALE
BOYS'
KNIT SHIRTS
Choose from assorted colors in 100% fortrel/pc front with collar. Sho sleeves. Machine wash or no ironing. Ideal Christmas gift for boys. Sizes 8 - 18. Reg. 4.99. SALE

CAPITAL

TRIM-A-TREE HEADQUARTERS

Merry Christmas Downtown

GREAT SELECTION! GREAT PRICES!

Use Your Chargex or Open a Charge or Budget Account!

SHOP MON. thru FRI. 9 'til 9 — SAT. 9 'til 5:30

Life-like Everlasting

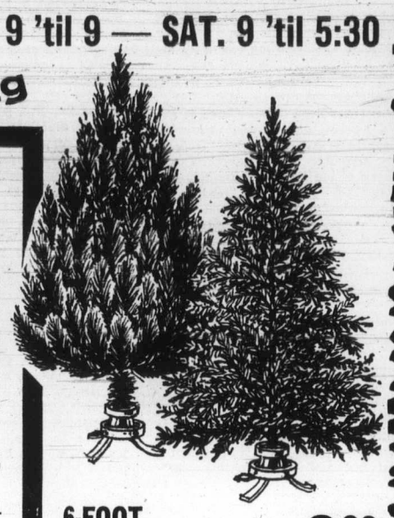

ARTIFICIAL TREES

TINSEL TREES

Over 15 models to choose from

SCOTCH PINES, BLUE SPRUCES, WHITE, DOWN-SWEPTS, NORWAY FIRS

Complete with stand and storage box. Sizes from 2½-foot to 8-foot size.

6-FOOT BLUE SPRUCE or SCOTCH PINE SPECIAL 10.88

6-FOOT WHITE PINE SPECIAL 9.99

6-FOOT DOWNSWEPT BLUE SPRUCE SALE 19.99

6-FOOT DOWNSWEPT WHITE Reg. 26.35 SALE 19.99

MANY OTHERS FROM 4.95 to 39.95

INDOOR and OUTDOOR CHRISTMAS LIGHTS

25-LIGHT OUTDOOR SET — BY NOMA—29-foot lighted length. 25 assorted color glow or sparkle bulbs or solid packs in RED or GREEN. SPECIAL 5.99

15-LIGHT INDOOR SET — BY NOMA—15 assorted color glow sparkle lights for trees, windows, etc., indoors. SPECIAL 2.69

MINI LITES — 20-light NOEL set by NOMA. Assorted color bulbs. Ideal for decorating artificial trees, mantles, mirrors, etc. SALE 1.49

REPLACEMENT BULBS

Great savings on Christmas tree and outdoor replacement bulbs.

C6 SERIES INDOOR— 5 to Pkg.	24¢
C7½ INDOOR— 4 assorted to Pkg.	29¢
C7½ INDOOR GLOW— 15 to Pkg.	99¢
C7½ INDOOR TWINKLING— 4 to Pkg.	39¢
FLASHERS— Each	39¢

MAKE IT SNOW — 10-oz. spray can. WHITE only, for decorating Christmas trees, mantle pieces, mirrors or window displays, etc. PER CAN 55¢ 2 for 95¢

FLOODLIGHT KITS — BY NOMA—RED, BLUE, YELLOW, GREEN or CLEAR. All at one low price! Waterproof socket, base and ground spike and attached cord. SPECIAL, each 3.89

DECORATIONS FOR LESS

9 FT. HOLLY GARLAND— Reg. 2.96. SALE			1.99
7 FT. GARLAND. SPECIAL			95¢
12" DIAMETER HOLLY WREATH. ONLY			1.49
CHRISTMAS TREE STAND. SPECIAL			88¢
SANTA FIGURES	59¢	99¢	3.98
ANGEL HAIR. Pkg.			69¢
CHRISTMAS TREE TOPS		98¢ to	1.98
TREE BALLS. Solids, multi-colors. ½" to 3" diameter. Pkg.		45¢ to	1.95
ROPE TWIST GARLANDS. 2", 3", 4" by 12', 18' or 24'. Gold, Silver, Blue, etc.		69¢ to	2.49
ICICLES. Gold, Silver, Blue, etc. Pkg.		29¢ to	89¢

PLUS MANY OTHERS AT LOW, LOW PRICES!

• TOYS •

MASTER-PIECE — By "PARKER BROS." The art auction game. When you play Masterpiece, you'll find out what an exciting, suspense-filled trip it will be into the world of international art auctions. A game packed with thrill and excitement. Reg. 6.98. SALE 4.49

N.H.L. HOCKEY GAME — All PRO-STARS in official N.H.L. uniforms. Derek Sanderson, Bobby Clarke, Noel Picard and the rest of the team. Fast playing, styrene coated ice. Sturdy construction, exclusive goal indicators, sliding score markers. A great game for any age. Regular 10.98. SALE 8.88

MOBILE CRANE—Save 2.00! — Hi-impact, plastic body and tires. Metal boom and hand-operated bucket. Reg. 7.95. SALE 5.95

• MEN'S WEAR •

POPLIN TOP COATS — For fall or winter. Zip-in warm pile lining. Outer shell water-repellant. Fully cut for that extra comfort. Concealed button front. One inside and two outer pockets. Medium and long lengths. Sizes 36-46. SPECIAL 17.88

WOODEN GUN RACKS — Walnut stained wood gun racks for the sportsman of the family. Two popular models at very special savings. Gift boxed.

4-GUN— Reg. 4.49. SALE	3.49
4-GUN WITH DRAWER AND LOCKING BAR— Reg. 11.95. SALE	8.99

"PIONEER" DOWN VESTS — A great gift for the outdoorsman. 100% goose down fill, nylon downproof outer shell, wool trim, zipper front, pockets both sides. Reversible green to red, black to red. Sizes S.M.L.XL.

Regular Length 17.95. SALE 15.95

Tall Length 19.95. SALE 17.95

MEN'S KNIT SHIRTS — Always a welcome gift. Choose from 3 button collar, turtle, zip-crew or V-necks. Short or long sleeves. Easy care, 100% textured nylon in 10 fashion colors. Plain or self pattern knit.

Sizes S.M.L.XL. FROM 6.95 to 10.95

DOWN BAGS — 2-lb. duck down fill. NAVY BLUE ripstop nylon cover and lining. Tapered shell and weather bar. Your choice of 30"x86" with 36" zipper or 30"x80" with full zipper. Regular 49.95 each. SALE 38.88

BOYS' KNIT SHIRTS — Choose from assorted patterns and colors in 100% fortrel/polyester. Zip front with collar. Short or long sleeves. Machine washable. Little or no ironing. Ideal Christmas gift for boys. Sizes 8-18. Reg. 4.99. SALE 3.49

CAPITAL IRON & METALS LTD

1832 STORE STREET

385-9703

FREE PARKING IN CAPITAL'S LARGE PARKING LOT

Royal Heirs Kick Off Carol Tour

The Apostolic Church at Queens and Dowler Place will present a trio of unusual programs for the Christmas season.

The well-known Sing Out program at 7:30 p.m. next Saturday will feature a film of Christmas carols with an audience of about 400 teen-agers and adults singing along.

Stars of the film are six young men known as the Royal Heirs.

"This hard-working group communicates dedication to Jesus Christ in a delightfully harmonious way," said Rev. John Francis, pastor of the church, this week.

He said they use four saxophones, two clarinets, trumpet, piano, organ, string bass, vibes, guitar and voice.

Victorians taking part in the program will be the Sing-Outers and Keith Cooper who has been compared to the late Nat King Cole.

Immediately after the event, the Sing-Outers will make an appearance at the Upper Room, a Christian coffee house at 579 Johnson.

The Studio Workshop of Duncan will present Gian-Carlo Menotti's musical work Amahl and the Night Visitors at the Apostolic Church at 8 p.m. Dec. 22.

Musical director of the presentation is Grace Lux Cooke. Her husband, Bob, is drama director. The part of Amahl will be sung by 12-year-old boy soprano Phillip Jaynes.

The three kings will be Lewis Langlois, a barber, Digby Smith, an office workers, and Rev. James Ware of Duncan United Church. Louise Sharp is playing the part of Amahl's mother.

The Menotti work was commissioned for television and was first telecast Dec. 24, 1951, from New York.

It is the story of a poor, crippled 12-year-old boy and his mother who are visited by the three kings on their way to Bethlehem.

Rounding out the year, the Apostolic Church will present a program at a watchnight service on Dec. 31. Featured will be a color film, The Jacob De Shazer Story.

It is the story of a pilot who buried his memories of agonizing torture in a Japanese prison camp to go back and be a missionary to his captors.

Workers To Hear Pontiff

VATICAN CITY (AP) — Pope Paul will say his Christmas midnight mass before workers at a big railway construction site 25 miles north of Rome, the Vatican has announced. Christmas Eve this year falls on a Sunday.

The construction site is near the town of Sant'Oreste on a new rail line being built between Rome and Florence.

During his nine years as pontiff, Pope Paul has twice left the Vatican to say Christmas Eve mass away from Rome.

He said mass in the Florence Cathedral in 1966 as a sign of solidarity for the Renaissance city which had suffered a disastrous flood 7½ months earlier.

In 1968, Pope Paul flew to Taranto in southern Italy and said mass for workers and their families near the blast furnaces of the local steel workers.

CITY AND DISTRICT CHURCHES

GOSPEL CHAPELS

VICTORIA GOSPEL CHAPEL
935 Pandora Avenue
Sunday—
9:30 a.m.—Worship and Breaking of Bread
11:25 a.m.—Sunday School and Family Bible Hour
Speaker: Mr. Dan Smith
7:00 p.m.—Gospel Meeting
Speaker: Mr. Dan Smith
Wednesday—
8:00 p.m.—Prayer and Bible Study

ROSS BAY GOSPEL HALL
May and Joseph Sts.
SUNDAY
9:30 a.m.—Breaking of Bread
11:30 a.m.—Sunday School and Family Bible Hour
7:00 p.m.—Gospel Meeting
Speaker: Mr. T. McPike
TUESDAY
8:00 p.m.—Prayer and Bible Study
WEDNESDAY
10:15 a.m.—Ladies' Coffee Hour

OAKLANDS CHAPEL
Fernwood and Cedar Hill Road
Sunday—
9:30 a.m.—Breaking of Bread
11:15 a.m.—Family Bible Hour
Speaker: Mr. Roy Boettcher of Far East Broadcasting Co.
7:00 p.m.—Evening Service
Thursday—
8:00 p.m.—Prayer and Bible Study

SPIRITUALIST

VICTORIA CENTRE OF PSYCHIC SCIENCE
819 Fort Street
Fellowship: Sundays 11 - 12:30 p.m.
Healing: Mondays 7 - 9 p.m.
December 10th, Mark Fedoruk Lecture: Principals of Witchcraft
Psychic Demonstration: Mark Fedoruk and Rev. Joy Lowe

OPEN DOOR SPIRITUALIST CHURCH
1600 Cook
Sunday:
7:00 p.m.—Rev. D. Harris
Wednesday:
8.00 p.m.—Healing
ATTEND THE FRIENDLY CHURCH
XMAS TEA Sat., Dec. 9, 2 - 4 p.m.

SOCIETY OF FRIENDS

SOCIETY OF FRIENDS (Quakers)
MEETING FOR WORSHIP SUNDAY, 11 A.M.
VISITORS WELCOME
1831 FERN STREET

EVANGELICAL FREE CHURCH

PARKDALE EVAN. FREE CHURCH
3281 Harriet Road 385-7531
SUNDAY
Sunday School—10:00 a.m.
Morning Worship—11:00 a.m.
Evening Worship—7:00 p.m.
Pastor, Carl Klassen
479-4431 384-3646

UNITARIAN

UNITARIAN CHURCH OF VICTORIA
106 Superior Street
10:30 a.m.
Reverend Richard Norsworthy
"One Man's View: The Free Church and It's Ministry"
8 p.m. Fireside Hour
Everybody Welcome

LUTHERAN

LUTHERAN CHURCH OF THE CROSS
Cedar Hill and Cedar Hill Crossroad
Alfred J. C. Johnson, Pastor, 477-3851
10:00 a.m.—Divine Worship Service
11:00 a.m.—Sunday School and Bible Class
The Church Where Families Worship Together
Evangelical Lutheran Church of Canada (E.L.C.C.—formerly A.L.C.)
Visitors Welcome

HOPE LUTHERAN CHURCH
MISSOURI SYNOD
1924 Carrick Street at Dean Avenue
The Rev. L. M. Carlson, Pastor, 592-2308
Sunday School and Bible Class 10:30 a.m.
Worship Service 11:00 a.m.
A Church of "The Lutheran Hour" and "This Is the Life"

GRACE LUTHERAN CHURCH (L.C.A.)
1273 Fort Street
(Across from Central Junior High)
Pastor: Rev. David H. Metzger
Church Phone: 383-5236
Organist: Mr. Jim Picken
10:00 a.m.—Sunday School
11:00 a.m.—Each Sunday Holy Communion
Bible Study: Wednesday, 10 a.m.
O Come Let Us Worship The Lord!

REDEEMER LUTHERAN CHURCH
Missouri Synod
Jenkins and Jacklin—Colwood-Langford Area
11:00 a.m.—Morning Worship

PEACE LUTHERAN CHURCH
2295 Weller Avenue, Sidney
9:00 a.m.—Morning Worship
Rev. R. Koch, 478-6435

GOOD SHEPHERD LUTHERAN CHURCH
2815 Cedar Hill Road
Rev. Fred Knebel, Pastor
658-8043
10 a.m.—English Service
11 a.m.—German Service
11 a.m.—Sunday School
Western Canada Synod, L.C.A.

CHRIST LUTHERAN CHURCH OF THE REFORMATION
Worshipping at McCall's Chapel
Johnson and Vancouver Streets
Victoria, B.C.
Pastor, R. C. Nast
Worship and Sunday School at 10 a.m.

CHURCH OF CHRIST

CHURCH OF CHRIST
3460 Shelbourne Street
Bible Classes, 9:45 a.m.
Morning Worship, 11:00 a.m.
Evening Worship, 7:00 p.m.
479-4819 — 477-6450

MENNONITE

SAANICH COMMUNITY CHURCH
Meets on
SUNDAY, 10:30 a.m., at the
GORDON HEAD RECREATIONAL CENTRE
1744 Feltham
477-6111 477-3012

CADBORO BAY UNITED CHURCH
2625 ARBUTUS ROAD
10:00 A.M.
THE INVERTED MAJESTY OF GOD
DR. R. A. McLAREN

JAMES BAY UNITED
Corner Michigan and Menzies
11 a.m.—Worship Service and Sunday School
Rev. K. M. Wood

A Warm Welcome for You at
GORDON HEAD PARISH CHURCH
Tyndall and San Juan Avenues

St. Dunstans Anglican
8 a.m.—Holy Communion
9:30—Family Eucharist
Rev. W. J. Lunny, 477-1422

Gordon Head United
11:00 a.m.—"Surprised by Joy"
Rev. Franck Patterson
477-6505

FIRST UNITED
Quadra at Balmoral
11:00 a.m.
"Jesus—A Real Man"
Rev. Hugh M. Hunter
Church School
7:30 p.m.
in the Sanctuary
C.G.I.T. Vesper Service
"What On Earth Is God Doing?"
Join our girls in their candlelight presentation.
"Carols in the Candlelight"
in the Sanctuary
8:00 p.m.—December 13

METROPOLITAN UNITED CHURCH
Pandora at Quadra Street
Ministers:
Rev. A. E. King, B.A., D.D.
Rev. E. Laura Butler, B.A., S.T.M.
11:00 a.m.
WHITE GIFT SERVICE and NATIVITY PAGEANT
Presentation of money, food and clothing gifts
7:30 p.m.
C.G.I.T. VESPER SERVICE

CENTENNIAL UNITED CHURCH
Gorge Road at David St.
Opp. Colony Motor Inn
Minister—Rev. John Travis
11:00 A.M.
Family Christmas White Gift Service
Music by our newly-formed Junior Choir
Organist and Director of Music:
Ian R. Westmacott, A.R.C.T.

ST. AIDAN'S UNITED CHURCH
Richmond at Cedar Hill X Road
University Area Church
Minister: Rev. J. Rae Allan
Music Director: Mrs. Vera Barclay
9:30 and 11:00 a.m.
Morning Worship
Advent Candle Lighting
Sunday School 9:30 and 11:00
Nursery Provided

Oak Bay United Church
Mitchell and Granite
Rev. Alexander Calder
Rev. D. B. Sparling, D.D.
Organist — R. W. Kroeger
Youth Leader — R. Fuller
Church Service
Sunday School
10 a.m.
GOD'S GIFT
HiC and Kairos—7:30

FAIRFIELD UNITED CHURCH
Corner of Moss and Fairfield Road
Rev. H. W. Kerley, Ph.D.
Rev. R. H. Dobson, C.D., B.A.
Organist: L. A. N. Beadle, Mus. D.
11:00 a.m.
"God in Christ"
7:00 p.m.
Christmas Concert

Belmont Ave. United
Belmont Ave. at Pembroke St.
Rev. Murray Henderson B.A.
Phone 386-2624
11:00—"A Book Is a Book"
11:00—Church School (Infants through Teens)
"A Friendly Community Church"

ESQUIMALT UNITED
Admirals at Lyall
11:00 a.m.—Advent II
"BIBLE SUNDAY"
"WHAT'S THE GOOD WORD?"
Welcome to All

CORDOVA BAY UNITED CHURCH
3166 Cordova Bay Road
9:45 a.m.
"SURPRISED BY JOY"
Rev. Franck Patterson, 477-6505

ANGLICAN SERVICES

ST. ALBAN'S
Ryan at Belmont
8:00 a.m.—Holy Communion
11:00 a.m.—Sunday School
11:00 a.m.—Holy Communion
7:30 p.m.—Evensong
Wed., 9:30—Holy Communion
The Rev. F. W. Hayes

ST. CHRISTOPHER'S CHURCH
Carey Road at Tillicum
Family Worship, 9:30 a.m.
Sunday School, 9:30 a.m.
Rector:
The Rev. P. W. R. Isles

ST. MARK'S CHURCH
Town and Country
Boleskine Road
Confirmation and Holy Communion
11:00 a.m.
Rector: The Rev. Peter Isles

ST. PETER'S
St. Peter's Road at 3933 Quadra
8:30 a.m.—Holy Communion
10:30 a.m.—Choral Eucharist
The Rector
Church School
Wednesday, 10:30 a.m.—Eucharist
Rev. E. W. S. Gilbert, C.D., B.A., B.D.

ANGLICAN SERVICES
ADVENT II

christ church cathedral
QUADRA AT COURTNEY
2 blocks behind The Empress
8:00—Holy Communion
9:30—Family Eucharist
Instruction: The Rev. R. C. Crawley
11:00—Mattins
Sermon: The Dean
5:15—Family Eucharist
Instruction: The Rev. R. C. Crawley
7:30—Evensong
Sermon: The Rev. R. C. Crawley
Weekdays
Mattins 9:00
Evensong 5:15
Holy Communion:
Tuesday 11:00
Thursday 7:30

ST. JOHN'S
QUADRA AT MASON
8:00 a.m.—Holy Communion
WHITE GIFT SUNDAY
9:30 a.m. Family Communion and Church School
11:00 a.m. Matins
Sermon:
The Rev'd Peter Switzer
(Nursery facilities available at 9:30 and 11:00 a.m.)
4:00 p.m. Evensong
Sermon:
The Rev. Canon Robert Willis
Wednesday 8:00 p.m.
Music Recital
David Harrington—Violin
Walter Prossnitz—Organ/Harpsichord
John Gallienne—Harpsichord
Thursday 10:30 a.m.
Holy Communion.

ST. MARY'S
ELGIN ROAD
The Parish Church of Oak Bay
The Ven. Hywel J. Jones, L.Th., Rector
8:30 a.m.—Holy Communion
9:30 a.m.—Family Eucharist
11:00 a.m.—Mattins
Preacher: Canon T. Bailey, M.A.
4:00 p.m.—Evensong
Sunday School
11:00 a.m.—All Departments
Thursday
10:30 a.m.—Holy Communion

St. George the Martyr
Cadboro Bay and Maynard Roads
Charles Bishop, Rector
8:00 a.m.—Holy Communion
10:30 a.m.—Bible Sunday
Archdeacon H. Dowker preaching
Boys' and Girls' Church
Confirmation Class

ST. MATTHIAS
Richardson at Richmond Ave.
Rev. W. E. Greenhalgh, L.Th. Rector
White Gift Sunday
8:00 a.m.—Holy Communion
10:30 a.m.—Mattins, Church School, Nursery
Preacher:
Dr. J. E. Bergbusch
4:00 p.m.—Evensong
Thursdays:
10:30 a.m.—Holy Communion

ST. BARNABAS'
Belmont and Begbie
7:45 a.m.—Mattins, Holy Communion
10:30 a.m.—Litany, Sung Mass
7:30 p.m.—Solemn Evensong
Canon B. T. Page, M.A., Rector

ST. SAVIOUR'S
Henry and Catherine St., Victoria West
Vicar: Rev. P. V. Atkinson
8:00 a.m.—Holy Communion
10:00 a.m.—Holy Eucharist
1st and 3rd
Mattins, 2nd and 4th

ST. PHILIP'S
Cor. Eastdowne and Nell
OAK BAY
The Rev. J. D. Vickers
8:30 a.m.—Holy Communion
9:30 a.m.—Young Church
'THE WINDS OF GOD'
11:00 a.m.—Morning Prayer and Litany
WEDNESDAY
7:30 p.m.—Holy Communion

ST. LUKE'S
(Corner Cedar Hill and Cedar Hill X Road)
Rector: The Venerable C. E. F. Wolff
8:00 a.m.—Holy Communion
9:30 a.m.—FAMILY EUCHARIST
11:00 a.m.—CHORAL EUCHARIST AND SERMON
Preacher: The Rector
7:30 p.m.—Evensong
Preacher: The Rev. K. M. King

St. Michael and All Angels'
4733 West Saanich Road
8 a.m.—Holy Communion
11 a.m.—Mattins and Sunday School
7:00 p.m.—Gospel Singing
Rev. W. J. Hill, Rector
Rev. R. O. Wilkes, Assistant

ST. PAUL'S
1379 Esquimalt Road
8:30 a.m.—Holy Communion
10:30 a.m.—Eucharist and Church School
Canon G. H. Greenhalgh

POGO — I KNOW YOU'RE A TEE-TOTALER, BUT JUS' TRY A FEW OF UNCLE WEBSTER'S LEGACY IN THERE-- / EASY NOW! / A WINE LIKE THAT OUGHT TO PICK THAT CHICKEN-FOOT STEW UP LIKE SUNRISE. / HIC

RIP KIRBY — YOU'RE CERTAIN YOU SAW MR. CORK LEAVE, PHILIP? / WHY, YES, RIP. OF COURSE, I DON'T MEAN TO IMPLY ANYTHING... / I'M SURE YOU DON'T. / I'D BETTER GET BACK TO THE APARTMENT IN CASE WILLIE'S GONE THERE. / I...I WAS GOING TO BE SO GOOD, BUT I MUST HAVE TAKEN... SOMETHING...

BLONDIE — WOULDN'T IT BE EASIER IF YOU USED A ROLLER? / DON'T YOU THINK YOUR PAINT IS TOO THICK? / PLOP / AND THAT CAN OF PAINT IS GONNA BE ON YOUR BILL, TOO!

MARY WORTH — THE HOT SUN BAKES THE COURT, AND THE PLAYERS AS THE TENNIS MATCH NEARS COMPLETION! / GREAT SHOT, WESLEY! YOU'RE MOVING OUT THERE LIKE A YOUNG KID! / THAT'S QUITE A PARTNER YOU'VE GOT, NATALIE! MAKES ME LOOK LIKE METHUSELAH IN A WHEELCHAIR! / NOW PETER, FLATTERY OR SELF-DEPRECATION WILL NOT GET YOU A BETTER DEAL! MARTIN IS JUST AS TOUGH AT THE BARGAINING TABLE AS HE IS.... / MARTIN!!

HI and LOIS — THAT CERTAINLY WAS A NICE, WARM, DECENT, INNOCENT FAMILY PICTURE FOR A CHANGE / SURE WAS / TOO BAD WE COULDN'T GET ANY OF THE CHILDREN TO COME AND SEE IT.

KERRY DRAKE — BOBO THE CLOWN SAID I SHOULD CALL YOU, DADDY, ABOUT A BIG-S'PRISE! / LISTEN, HONEY! TELL DADDY REAL FAST WHERE YOU ARE! / DON'T YOU KNOW WHERE AUNT MOLLY LIVES? IT'S A GREAT BIG APARTMENT HOUSE... THE PARK LANE!! / IT'S CALLED THAT... 'CAUSE THERE'S A LITTLE PARK IN FRONT, AND...

ARCHIE — Y'MEAN YOU GIRLS DON'T WEAR SHIRTS AND BLOOMERS IN GYM? / JUGHEAD, ARE CHARLIE CHAPLIN MOVIES ALL YOU WATCH? / THEY WEAR SHORTS AND JERSEYS! / NO! WE WEAR BODY STOCKINGS! / THEY GIVE MUCH MORE FREEDOM OF ACTION! / GEE, ARCHIE LET'S ASK THE COACH! / MAYBE HE'LL LET US WEAR BODY-SOCKS!

JUDGE PARKER — ROCKY CAN'T BE TOO COLD AND CALCULATING, LYNN! AFTER ALL, HE MARRIED YOU AFTER A COURTSHIP OF THREE DAYS! / HE KNEW MORE ABOUT ME IN THREE DAYS THAN MOST MEN KNOW ABOUT THEIR WIVES AFTER TWENTY YEARS! / AFTER WE WERE MARRIED, I DISCOVERED THAT HE HAD MADE AN INVESTIGATION OF MY LIFE FROM THE DAY I WAS BORN! HE HAD EVERY GRADE I HAD MADE IN HIGH SCHOOL AND COLLEGE... MY I.Q.... MY CHURCH AFFILIATION, GENEALOGY... / MR. SILVESTER IS ON THE PHONE FOR YOU, MISS SPENCER!

LIL ABNER — THANKS TO YOUR LOAN OF SALOMEY-- / LOAN?- YO' PIGNAPPED HER, McGLUTTON!! / OUR SCIENTISTS CAN NOW SYNTHETICALLY PRODUCE EVERY INGREDIENT IN HER FOR OUR BURGERS-- / -THEY'LL BE AS TASTY AS SALOMEY HERSELF!! / THAT REMARK IS TASTELESS, McGLUTTON--

MORGAN — WE'RE ALL SET ON THAT ELEVEN O'CLOCK FOR NEW YORK, KENNY! / GOOD! NOW GO DOWN TO THE CASHIER'S OFFICE AND GET ME OUT OF THIS HOSPITAL! / IT'LL BE A PLEASURE! / WOULD YOU GET ME DR. MORGAN'S OFFICE, PLEASE?

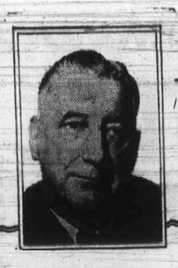

M.V. Chesnut

Christmas Rose

The Christmas Rose, Hellborus niger, is a plant which most certainly deserves a place in every garden.

Not only is this flower an excellent and long-lived perennial, but its chaste and delicate blooms bring beauty to the garden at time when flowers are very few.

Let's get one thing straight first — the Christmas Rose is not a rose at all; this is just an affectionate nickname, and how it acquired this name, I'll never know. Actually, the Hellebores are members of the buttercup family, and the appealing beauty of the "flowers" is due to their bracts rather than to the petals, rather like the dogwood and the poinsettia. These blooms are borne in midwinter, supposedly in the Christmas season, although my own plants have never come into bloom earlier than the third week in January.

The plant is uunusually prodigal with its blooms. A sturdy, well-behaved specimen, settled down comfortably in a congenial spot, can produce as many as 50 flowers without any trouble at all; some extra-vigorous plants have been known to bear 150 blooms.

Not every year, mind you, and not in every garden, for while reasonably rugged and fairly tolerant, this winter gem should be given a bit of pampering for truly rewarding results.

Once planted, the Hellebore detests being moved, and this is probably the most common reason for failure to bloom — shifting it around from pillar to post. To flower freely, it should have a position where it can enjoy winter sunshine but where it will be shaded in summer at least through the hottest part of the day. Somehow, the idea has spread that the Hellebores are all shade-lovers; actually, the plants will seldom bloom freely, unless they get at least a little direct sunshine.

The plant goes dormant in summer, and during this resting period it needs cool shade. One fairly easy way to provide such sun-in-winter, shade-in-summer condition is to choose a spot shadowed by a leaf-losing tree or shrub. If such a spot is sheltered a bit from the prevailing winds, so much the better.

Good drainage is another important consideration, for no winter-blooming plant can endure puddles or soggy, sodden soil. Unless your plot is very free-draining indeed, it is best to grow your Christmas Rose colony in a raised bed of woodsy topsoil enriched with old rotted manure or ripe compost.

Like its cousin, the peony, Helleborus niger is a lime-lover and will appreciate a dressing of hydrated lime, one cupful per square yard per year, applied in midsummer.

The plants are set out exactly as you would plant strawberries; that is, with the crowns level with the soil surface and about 18 inches apart, and with the roots well spread out. Like the strawberry, too-deep planting will rot the crown, while too shallow treatment allows the roots to dry out.

These plants love an annual top dressing of leafmould or peat moss, always with a sprinkle of lime to counteract the acidity of the mulch. This dressing, applied in midsummer, will help keep he weeds down — always a problem with these plants — and will assure cool, moist conditions for the roots. In September, when new growth begins, it is helpful to give a little Alginure or Blue Whale in water.

While the Christmas Rose will bloom in our climate without any protection at all, the chaste purity of the flowers is often muddied during heavy winter downpours.

For this reason, it is a good idea to rig up some kind of extemporized frame, if only a bottomless box covered with plastic, simply to keep the rain off and the blossoms unsullied. Free ventilation is a must, though, for mildew will attack, as sure as death and taxes, unless good air circulation is assured.

Arthur Hoppe

Whatshisname Back

Amidst all the Cabinet reshuffling, President Nixon announced he would retain his present secretary of state because his "outstanding abilities" would enable him to "continue to play a central role" in the government.

This high tribute warmed the hearts of the secretary's millions of fans across the land. Actually, the momentous news of the re-appointment was delivered personally to the secretary by the president himself. Over the telephone.

Fortunately, a transcript of the historic conversation has been preserved for posterity.

"Hello, switchboard operator? This is the president. Please get me my secretary of state."

"Yes, sir. Right away, Sir. Do you have the number?"

"The number? Don't you have the number?"

"I know we had it, sir. It was pinned to the bulletin board. I remember seeing it myself only a year or so ago. One moment, please .... Perhaps it would be easier if I looked it up in the directory. Do you have his name, sir?"

"His name? You mean you don't know his name? His name is ... Just a minute. Henry? What's the name of ...."

"Oh, never mind, sir. I found the number. It was pinned under your Commission to Investigage the Feasibility of Dredging an Erie Canal. Let's see if I can still read it. Yes! One moment please, sir. There you are. Go ahead, please."

"Mr. Secretary, this is the president speaking and ..."

"Look, I don't know who this is, but I'm getting pretty sick and tired of that old joke. What is it this time? Another invitation to a White House dinner on April 1? Orders to be at Andrews Air Force Base at 3 a.m. for a trip to Outer Mongolia?"

"Mr. Secretary . . ."

"I'm telling you it isn't funny. If you sat here day after day, month after month, waiting for the phone to ring ...."

"Mr. Secretary, pull your self together! Let me make one thing perfectly clear: I am the president!"

"By George, it is you, sir! Oh, wait till I tell Joe Alsop you called. At last. It's an unexpected honor, sir."

"Thank you, Bob. You don't mind if I call you Bob?"

"Call me anything you like, sir — ha, ha — as long as you call."

"Well, Bob, I wanted you to know I hear nothing but good things about you. Nothing. Henry was saying just the other day . . ."

"It's a pleasure to put him up in our Embassy in Paris, sir. And with all due modesty, I think we at State have done a pretty good job keeping out of his way these past four years by not getting mixed up in foreign affairs."

"Exactly, Bob. And it's because of your outstanding abilities in this respect that I want you to play a central role in my new Administration."

"As Henry's assistant? But he's already got one."

"No, Bob, as my secretary of state."

"Oh. Well, thank you, sir. It's a high honor. I don't suppose there's anything you'll be wanting me to do these next four years?"

"Do? Certainly. I expect you to continue working there at your desk on the same great tasks you've been working on these past four years."

"All right, sir. But I may have to resign by spring. I've almost got the ship in the bottle."

Mark's Steady

JAMES BACON

HOLLYWOOD—**Mark Spitz's** steady girl friend is indeed a gorgeous UCLA co-ed by name of **Suzy Weiner.** A few weeks ago a UCLA professor called to report that he had seen Mark and the girl two nights in a row. Then some more people called to report they had seen the two holding hands like America's sweethearts in Westwood restaurants. No one, not even Spitz's press agent, knew her name. So a couple of UCLA friends came up with the name the other day. She's a knockout. Spitz, meanwhile, is getting more and more million-dollar offers, his agent **Norman Brokaw** reports, but Brokaw is being very selective. It was only last July that I had lunch down in Jacksonville, Fa., with famed swimmer **Donna DeVarona,** who was a gold medalist twice in the 1964 Olympics as a girl of 17. She was in Florida to help publicize **Bob Redford** in The Candidate. At the time, I told Donna that, unfortunately, she was a star in one of the few sports where you can't make any money. She agreed wholeheartedly. That was a month before the Olympics in Munich where Spitz won an unprecedented seven gold medals and became an instant millionaire. "I wish I had known Norman Brokaw then," Donna says now. "But, of course, two gold medals aren't much against seven."

Appeared with **Joanne Carson** on her TV show the other day. She's on about 100 stations and is geared strictly to women viewers. So she had me give a recipe for barbecued chicken which, when cooked, turned out surprisingly well. May grow a goatee and polish off my Kentucky colonel button. Producer of the show is **Phil Vandervort,** estranged husband of **Lucie Arnaz.** He spoke lovingly several times about **Desiree** and I thought he had a new girl friend when I recalled that is **Little Lucie's** real name. Joanne, under the name of **Joanne Copeland,** once was a contract actress at RKO when **Howard Hughes** headed the studio.

* * *

Don't know how **Rita Hayworth** is getting along with **Mary Tamm,** a 22-year-old actress who plays Rita's daughter in the thriller Witness Madness. In an interview in London, she was quoted: "I have never seen any of Rita's films. I always get her mixed up with **Jane Russell.**" That's the kind of girl who would have trouble making friends with **Dale Carnegie.**

Stan Delaplane Recalls:

Grandfather's Principles

A cold and gray winter morning. I managed to nick myself while shaving, but I said quietly: "It's only a scratch, Lieutenant. Don't send me to the rear. I want to stay up here and get my rear shot off with my buddies."

The "safety razor" was a new thing when I was watching my grandfather shave. He had no use for them. He had a set of seven straight razors, carefully laid out in a leather, velvet-lined case. They had ivory handles. They shone like silver.

He used a different one each day. First he stropped it on a big leather strap that hung behind the bathroom door. Then he lathered his face with a big ivory-handled shaving brush.

He held his chin with his left hand and, looking in the mirror, started the razor down the side of his face — wheet!

He never nicked himself. He washed and dried the razor when he was through. He said: "A lot of lazy men don't clean their razors. It shows lack of character. Don't trust a man who doesn't clean up after himself."

To this day, I HAVE to wash and clean my razor. Couple of times I just tossed it on the counter, I was tortured by guilt until I went back and cleaned it up.

My grandmother carried the stick of discipline: "Get dressed for school and don't dawdle. Do you want me to take the stick to you?"

Grandfather set the principles: "A man with any gumption can make his own way. Stand on your own feet and stay off other people's."

He dug me in the ribs with his elbow and said: "The Lord helps those who help themselves. So help yourself first before the others get the gravy."

Plenty of new razors now. Mechanical things. Blades snap in and out. Razors with two blades at once.

They appear on TV: "I use Snickersnee because it really gives me a close shave."

Don't know whether razors improve as much as TV shows. But the Gillette children have to have shoes.

My grandfather got up with the sun. (If I stay in bed in the morning, I get an uncomfortable feeling.)

He sang in the tub. He felt great in the morning. He sang hymns mainly. Not for religious reasons. He simply liked the tunes. He said it reminded him of when he was a boy on the farm.

He said: "Pa was mighty strict about Sunday. We had to black our boots on Saturday night — no work on the Sabbath. At church, Pa said: 'Sing it out, boys. Praise the Lord.' "

Through the closed bathroom door, above the water rushing into the tub, I could her him booming out: "This world is not my home, this world's a howling winderness."

Grandmother called to him: "Coffee's ready." "I'll be there in a jiffy," he said.

He ate bacon anl eggs and toast and he said: "Do you reckon there's a slice of that mince pie around?"

He told me: "A good breakfast puts you ahead of the game."

Grandfather remembered the farm with gusto. He said: "Ma's mince pies were the best in the world." He added quickly to my grandmother: "But not as good as yours." He had been married long enough to be a diplomat.

Grandmother said you couldn't drag her back to a farm with wild horses.

She said: "I think I'll bake an angel food cake today." She said: "I don't suppose it'll be as good as your mother's."

Grandfather looked at his watch. He said: "Is it that late? I better move." He said to me: "An hour earlier in the morning makes you a getter instead of an almost."

Judge Danc

VANCOUVER (CP) — Supreme Court Judge H. C. McKay Friday rescinded a contract for dance lessons from a city dance studio, saying its officers and employees were "a highly unscrupulous lot preying on lonely and foolish people."

McKay gave Rosemarie Gaertner, 28, judgement for $2,573 and costs in her suit against Fiesta Dance Studios which he said operated under the name Fred Astaire Dance Studios.

The judge said several civil actions are pending against the studio.

In Victoria earlier this

Hospital May Get 75 Beds

Renovation plans for Mount St. Mary Hospital are being re-examined by the provincial government, executive members of the Capital Region's hospital board have been told.

Plans had called for expenditure of close to $500,000, to improve nursing facilities, patient care areas and such sections as the dietary department, and had been approved by the regional hospital board. Only three new beds would have been built.

Provincial approval is needed before building can start.

However, assistant deputy minister Jim Mainguy has told Mount St. Mary Hospital board chairman T. S. Shorthouse that a further study is underway into the plans.

It is possible, Mainguy told Shorthouse in a letter, that additional beds — perhaps 75 — could be built as a result of the study.

It is also possible that the study will show that additional beds should go to another site in which case other renovation plans would be curtailed.

WIN TWO TICKET "ICE CA

Find Your Nam CLASSIFIED Under the "ICE CAPADES T AND TWO F RESERVED SE TO THE "ICEXI ICE CA Memoria Dec. 13 thro

Tickets Good for W Performan

If you find your name winner of ICE CAPADES columns today or any d come in person with pro front counter of Victoria 9 a.m. to 5:30 p.m., your two free tickets to must pick up tickets wit when name appears in th

OFFICE CLOSE

CHECK TH CLASSIFIED MAY BE A

Judge Rescinds Dance Contract

VANCOUVER (CP) — Supreme Court Judge H. C. McKay Friday rescinded a contract for dance lessons from a city dance studio, saying its officers and employees were "a highly unscrupulous lot preying on lonely and foolish people."

McKay gave Rosemarie Gaertner, 28, judgement for $2,573 and costs in her suit against Fiesta Dance Studios which he said operated under the name Fred Astaire Dance Studios.

The judge said several civil actions are pending against the studio.

In Victoria earlier this week, the Fred Astaire Fiesta Dance Studio, 732 Fort, closed suddenly, leaving more than $50,000 in debts and unfulfilled contracts.

As a result of the Victoria situation, B.C. Attorney-General Alex Macdonald indicated the government may legislate against such businesses which rely heavily on lengthy contracts.

Meanwhile, the Arthur Murray Dance Studio has offered to take on as students those who had lessons owed them by the Victoria Fred Astaire studio.

In Vancouver Mrs. Gaertner sued for the return of $6,506 but the judge said the only contract he could release her from was one she signed to become a member of the Gold Key Club which he called a "demeaning, cruel and fraudulent device to induce some students to sign up for more lessons."

He said Mrs. Gaertner was told that because of her ability and other qualities she would be recommended for the Gold Key club which was a special project of Fred Astaire.

The judge said Mrs. Gaertner had to dance in front of a movie camera and a three-member board, and then was told she should sign up for $2,573 in lessons to bring her dancing up to Gold Key standards.

He said Mrs. Gaertner objected but finally signed.

"The whole charade was conducted without film in the camera and was a standard joke among the staff," the judge said. "The contract cannot stand."

He said Mrs. Gaertner signed for 32 hours for $126 in October, 1969. A week later she signed another contract for $962 which superseded the first contract. In November, 1969, she signed for another 200 hours of lessons for $2,340.

In December she signed for a further 225 hours for $2,573. In February and May of 1970, she signed other contracts for $685 and $650.

McKay said the woman was taking lessons two or three times a week and was committed to a total of 399 hours.

Region Eyes Hospital Co-ordinator

A proposal to hire a hospital co-ordinator at a salary of about $22,000 a year will be among new suggestions to be discussed Wednesday by the Capital Region's hospital board.

The proposal was one of several contained in a report by regional executive director Dennis Young at the request of hospital board chairman Art Young. The report was released Thursday.

The co-ordinator would be required to pull the board's hospital work together, initiate and guide the planning and provide a link between the board, its advisers, doctors in the community, hospitals and the provincial government.

A person with the necessary qualifications should be paid somewhere between $22,000 and $23,000 Young suggested in his report.

While the salary might appear high, Young pointed out, one of the first duties of such a co-ordinator would be to guide the expenditure of a capital program of up to $24 million over the next five years.

In addition, said Young, he would have great influence on hospital operating costs which total many millions of dollars annually.

Other proposals recommended for board adoption include:

● Spelling out the function of the board's six-man advisory committee, a group of doctors charged with advising the board on technical matters. It has been generally agreed that the committee has worked hard but not effectively.

● Expanding the advisory committee from six to seven to allow for a broader representation from hospital administration, the medical profession, nursing and other para-medical support staff, social services and the urban and rural community.

Workers Wanted

EDMONTON (CP)—Edmonton's construction industry has openings for 250 workers but can't find them despite high rates of unemployment, the secretary-manager of the Edmonton Housing Association said Friday.

Pat Burns said in an interview his association's 300 members are unable to find any workers.

1970 ELDORADO

A beautiful 2-Door Hardtop by Cadillac. Finished in Firemist Aqua with white vinyl roof. Features white leather interior, 6-way power seats, power windows, power door locks, AM-FM radio, stereo tape, tilt and telescopic steering wheel, rear defogger, factory air-conditioner, cruise control, automatic, power steering, power brakes, radial tires

A one-owner car with only 22,000 miles. Balance of new car warranty.

COST NEW $12,971 ..... NOW ONLY $7495

FREDERICK MOTORS LTD.
Your Suzuki Motorcycle Dealer
616 Queens Avenue Phone 383-6632

Hospital May Get 75 Beds

Renovation plans for Mount St. Mary Hospital are being re-examined by the provincial government, executive members of the Capital Region's hospital board have been told.

Plans had called for expenditure of close to $500,000, to improve nursing facilities, patient care areas and such sections as the dietary department, and had been approved by the regional hospital board. Only three new beds would have been built.

Provincial approval is needed before building can start.

However, assistant deputy minister Jim Mainguy has told Mount St. Mary Hospital board chairman T. S. Shorthouse that a further study is underway into the plans.

It is possible, Mainguy told Shorthouse in a letter, that additional beds — perhaps 75 — could be built as a result of the study.

It is also possible that the study will show that additional beds should go to another site in which case other renovation plans would be curtailed.

PEETZ RENTS SKIS

WIN TWO FREE $4 TICKETS TO "ICE CAPADES"

Find Your Name in Today's
CLASSIFIED SECTION
Under the Heading
"ICE CAPADES TICKET WINNER"
AND WIN
TWO FREE $4
RESERVED SEAT TICKETS
TO
THE "ICEXPERIENCE"
ICE CAPADES
Memorial Arena
Dec. 13 through Dec. 16

Tickets Good for Wednesday, Dec. 13th Performance Only.

If you find your name showing you as a lucky winner of ICE CAPADES tickets in the classified columns today or any day through to Dec. 12th come in person with proper identification to the front counter of Victoria Press Ltd., 2621 Douglas, 9 a.m. to 5:30 p.m., and you will receive your two free tickets to ICE CAPADES. Winners must pick up tickets within 48 hours of the time when name appears in the paper.

OFFICE CLOSED SATURDAY

CHECK THE ADS IN CLASSIFIED NOW! YOU MAY BE A WINNER!

It's at the Bay

Value.

Festive toppings in soft Polyester Crepe $13 and $14

"It's Darling" blouses for holiday wearing or giving. Classic shirt and soft tie styles. To go everywhere this season. With long skirts, pants and palazzos. Soft polyester crepe. Just machine wash and dry. They'll be ready for any and every festive invitation.

A. Classic shirt in white, hot pink and powder blue. Four-button cuffed sleeves. 10 to 18. $14
B. Feminine shirt with tie neckline, four-button cuffed sleeves. White, blue, lilac. 10-20. $14
C. Body style shirt with classic collar. Red, white. 10-18. $13

Sportswear, Downtown (Third floor), Lougheed, Richmond, Surrey, Victoria

Have a Merry Christmas Downtown

Hudson's Bay Company

OPEN 9:30 A.M. 'TIL 9:30 P.M.

DIAL 385-1311. GULF ISLANDS AND ISLAND CENTRES OUTSIDE GREATER VICTORIA AREA CALL ZENITH 6040 TOLL FREE

Birth Shock in 40s

Picturesque Life Takes Its Last Stand

NEW YORK (AP) — Life magazine, which pioneered a now-vanished era of high-impact once-a-week pictorial journalism, will cease publication at year's end after 36 years of existence.

An announcement to its staff of 670 Friday attributed its folding to the competition of television, plus an increase in postal rates estimated at 170 per cent over a five-year period.

Life lost an estimated $30 million in the last four years and the announcement of its impending demise sent the stock of parent Time Inc. up 5¾ on the market, to 54⅜.

Time Inc. chairman Andrew Heiskell accused the Nixon administration of "pushing the floor up and the ceiling down so we can't breathe."

Life's chief rival, Look magazine, folded Oct. 19, 1971, its obituary also citing rising costs, especially in postal rates which were especially burdensome because of the large format of both magazines.

Back in the 1950s, Life ran as many as 4,655 pages of advertising a year. As late as 1966, it hit its record annual advertising gross of $169 million.

But then the trend began to shift. In 1970 Life dropped its European edition after 22 years of publication. The following year, it lopped off 90 editorial and circulation jobs.

It was in a Life issue in the 1940s that Americans first saw a pictorial presentation of the birth of a baby. A Gallup poll estimated 17 million people viewed the layout. The issue was banned in 33 American cities and Canada as obscene.

The guiding genius for many years of Time Inc. and Life magazine was the late Henry R. Luce, brilliant China-born son of a Presbyterian missionary.

Montreal newspaper publisher Joseph Azaria unwilling to let Life die has offered to negotiate for the purchase of the magazine.

In a telegram to Andrew Heiskell, chairman of Time-Life Inc., Azaria said he was "equipped to bring a successful management team to preserve the life of Life."

"He would like to open immediate negotiations for the purchase and continued publication" of the magazine, he said.

A company spokesman said Life subscribers could receive their money back on their unfulfilled contracts or take it out in subscriptions to other Time Inc. publications. There were even tentative plans, this source said, to provide Life subscribers with subscriptions to non-Time magazines, if they so desired.

BEAUTIFUL MUSIC FROM

Admiral

SPECIAL DISCOUNT PRICES!

These units received first rating by Consumer Report. They are fully guaranteed by us.

ATLAS STEREO AND TV

Since we work with technicians only we can sell for less and give you the very best in service.

AM, FM 8-Track Stereo. ATLAS PRICE 169.95

AM, FM Stereo Changer, F.E.T., A.F.C., Automatic Shut-Off, Diamond Stylus, Tunnel Reflex Speakers. ATLAS PRICE 234.95

AM, FM Stereo Changer, F.E.T., A.F.C., Automatic Shut-Off, Diamond Stylus, Tunnel Reflex Speakers. ATLAS PRICE 279.95

AM, FM Stereo Cassette, Changer with Diamond Stylus, F.E.T., A.F.C. ATLAS PRICE 359.95

ATLAS AND TV STEREO

• BANK TERMS • OPEN FRI. 'TIL 9 P.M.

763 FORT 385-2712

It's at the Bay

Selection.

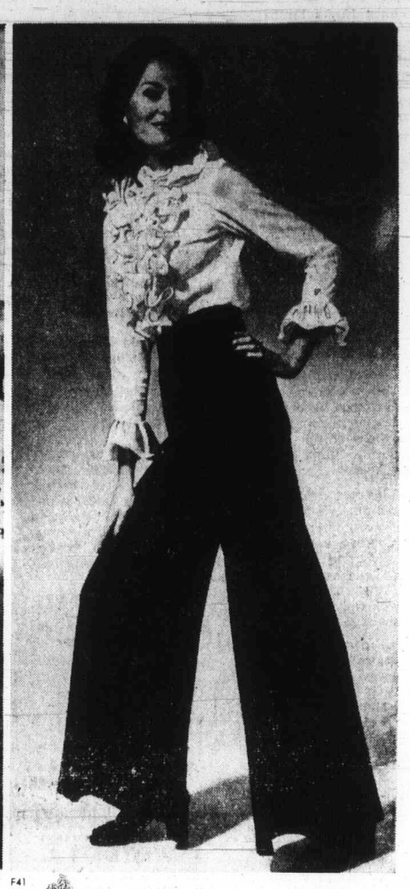

Fashion Two Specials For Giving, For Wearing

F40 **Save on fashion sweaters** in soft brushed Orlon. Five great styles to make every sweater girl happy. A. Long sleeve blue skivvy. B. Short sleeve rib knit pink pullover. C. Long sleeve turtle neck pullover in assorted colours. D. Argyle V-neck pullover vest. E. Short sleeve Argyle pullover. S.M.L.

Great gift buys, **6.99**

F41 **Value price on feminine polyester blouse** with ruffled trim, front-buttoning. Perfect partner with long skirts and palazzo pants for holiday party-going. Black, white, yellow. 10-18. Only **9.99**

F42 **Low, low price on wide, wide palazzos.** Softest, easiest way for trousers to look this season. Styled in Courtelle, with front zip and 2-button closing. Black only. 8-16. Only **12.99**

Fashion Two, Downtown (Second floor) and all Bay Stores.

SATURDAY 7 P.M. SPECIALS

ON SALE ONE HOUR OR WHILE QUANTITIES LAST.
PERSONAL SHOPPING ONLY. NO PHONE OR MAIL ORDERS PLEASE

Fashion Tops—Assorted acrylic, long sleeve tops with turtleneck or V-neck. Assorted colours, small and medium only. Limit one per customer. **Special, each 2.99**
Sportswear, Victoria, Second

Women's Bikinis — Assorted prints in S.M. and L. Limit 2 per customer. **Special, each 39¢**
Underfashions, Victoria, Second

Teeners' Sweaters and Shrinks — Assorted styles and colours. S.M.L. Limit 2 per customer. **Special, each 99¢**
Main Floor Sportswear, Victoria

Women's Friendly Footsies — Ties and slip-ons in denim. Assorted sizes in white, navy or red. Ideal for house or beach. **Special, each 99¢**
Women's Shoes, Victoria, Second

Costume Jewellery — Assortment includes beads, earrings, bracelets, etc. in various styles and colours. **Special, each 10¢**
Jewellery, Victoria, Main

Men's Assorted Dress and Sport Shirts — Polyester/cotton in assorted patterns; broken sizes. Limit 3 per customer. **Special, each 1.99**
Men's Furnishings, Victoria, Main

Little Girls' Purses—Great stocking stuffer idea. Assorted styles and colours. Limit 2 per customer. **Special, each 33¢**
Girls' Wear, Victoria, Third

Watercolour Box — Made in England. Has 54 non-poisonous colours. Ideal stocking stuffer. **Special, each 28¢**
Toy Factory, Victoria, Third

Christmas Tissue — 18" wide, 30" long, in assortment of colours. 5 sheets per package. Limit 2 pkg. per customer. **Special, each 9¢**
Stationery, Victoria, Main

Listerine Toothpaste — 4 oz. Limit one per adult customer. **Special, each 9¢**
Household Needs, Victoria, Main

Drapery Remnants — Yardage lengths in a choice of patterns and colours. **Special, each 99¢**
Draperies, Victoria, Fourth

Scented Votive Candles—Long burning, ideal refills for your decorative candles and holders. Limit 4 per customer. **Special 2 for 5¢**
Decorative Accessories, Victoria, Third

Multiple Rear View Mirror — Multiple angled mirrors give a wide rear view. Limit one per customer. **Special, each 2.49**
Auto Accessories, Victoria, Downstairs

Christmas Tablecloths — Plastic in 54" x 54" x or 54" x 72" size. Limit one per customer. **Special, each 7¢**
Baymart Staples, Victoria, Downstairs

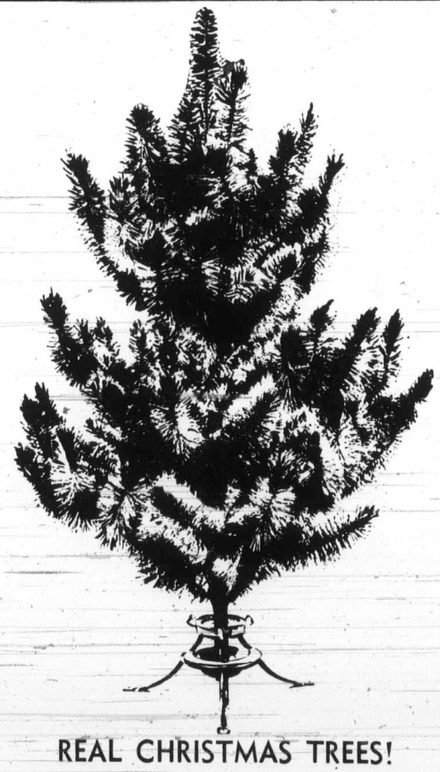

REAL CHRISTMAS TREES!

Little trees with big ideas. Waiting for the joyous touch of your hands to come alive with tinsel and stars, glitter balls and candy canes. Waiting to spread their bows protectively over your gifts. Real trees still fragrant from the forest. And where could you possibly get better value? Just check the prices!

B.C. Firs, 3'-4', **each 1.99;** 5'-8', **each 2.99**
Pines, under 5', **each 6.99;** 6', **each 7.99**

Garden shop, Victoria, 2nd Parkade Level

Have a Merry Christmas Downtown

Hudson's Bay Company

OPEN TONIGHT 'TIL 9:30 P.M.

DIAL 385-1311. GULF ISLANDS AND ISLAND CENTRES OUTSIDE GREATER VICTORIA AREA CALL ZENITH 6040 TOLL FREE

Christmas

Dr. Benjamin Weining
walk counselling centre
"in the Christmas spi
open part-time is sponso
Counselling Centre to
of low-cost mental heal

Ethiopians Kill

U.S. Prof In Grena

ADDIS ABABA (AP) — Se
curity guards fatally sho
seven hijackers in a gun-bat
tle aboard an Ethiopian je
liner Friday. A grenad
wounded seven other person
shortly after the plane too
off from Addis Ababa.

An American professor, Re
derick Hilsinger of Templ
University in Philadelphia
was credited with saving se
eral lives when he picked up
live grenade dropped by on
of the hijackers and threw
into an empty seat in front o
him.

He suffered shrapne
wounds in the head and leg
and was taken along wit
three other wounded passen
gers to the American Sevent
Day Adventist Hospital i
Addis Ababa.

Also injured were two secu
rity guards and a cre
member. Emperor Haile Se
lassie of Ethiopia visited th
injured.

The grenade explosio
knocked out one engine an
the rudder control. But de
spite that, the four-engin
Boeing 707 returned safely
Addis Ababa 25 minutes afte
taking off, a governmen
statement said.

Ninety-four persons wer
reported on the plane en rout
to Paris. The governmen
statement said six of the h
jackers, including a woma
died in the shootout on th
plane. The seventh hijacke
also a woman, died in a hosp
tal later.

The identity of the hijacke
was not immediately know
but it was though they mig
have been members of th
separatist guerrilla moveme
province of Eritrea whic
borders on the Red Sea. Th
plane had been scheduled
stop at Asmara, the Eritrea
capital.

The Eritrean Liberati
Front has claimed respons
bility for other hijackings an
attempted hijackings of Ethi
pian airliners.

Richard Wylie, an Amer
can who was with Hilsinge
said a woman stood up shor
ly after the plane was a
borne and, in Ethiopian, i
structed the other hijackers
take up positions in the plane

Someone shoutest "
jack!" and the securi
guards opened fire, said oth
passengers. It was at th
point that one of the hijacke
dropped the grenade, and H
singer grabbed it, an Ethio
an passenger said.

Captain Kesela of Ado

VALU
CARS, TR
LOW
Ford
386
1060 YA
PETER POLL

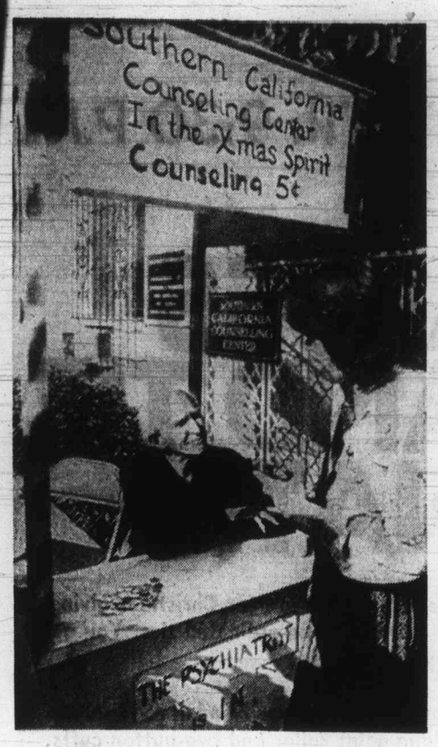

Christmas Counselling

Dr. Benjamin Weininger talks with visitor at sidewalk counselling centre in Los Angeles where fee—"in the Christmas spirit"—is five cents. Booth, open part-time is sponsored by Southern California Counselling Centre to dramatize importance of of low-cost mental health service.

Ethiopians Killed

U.S. Professor Hero In Grenade Hijack

ADDIS ABABA (AP) — Security guards fatally shot seven hijackers in a gun-battle aboard an Ethiopian jetliner Friday. A grenade wounded seven other persons shortly after the plane took off from Addis Ababa.

An American professor, Roderick Hilsinger of Temple University in Philadelphia, was credited with saving several lives when he picked up a live grenade dropped by one of the hijackers and threw it into an empty seat in front of him.

He suffered shrapnel wounds in the head and legs and was taken along with three other wounded passengers to the American Seventh Day Adventist Hospital in Addis Ababa.

Also injured were two security guards and a crew member. Emperor Haile Selassie of Ethiopia visited the injured.

The grenade explosion knocked out one engine and the rudder control. But despite that, the four-engine Boeing 707 returned safely to Addis Ababa 25 minutes after taking off, a government statement said.

Ninety-four persons were reported on the plane en route to Paris. The government statement said six of the hijackers, including a woman, died in the shootout on the plane. The seventh hijacker, also a woman, died in a hospital later.

The identity of the hijackers was not immediately known, but it was though they might have been members of the separatist guerrilla movement province of Eritrea which borders on the Red Sea. The plane had been scheduled to stop at Asmara, the Eritrean capital.

The Eritrean Liberation Front has claimed responsibility for other hijackings and attempted hijackings of Ethiopian airliners.

Richard Wylie, an American who was with Hilsinger, said a woman stood up shortly after the plane was airborne and, in Ethiopian, instructed the other hijackers to take up positions in the plane.

Someone shoutest 'hijack!' and the security guards opened fire, said other passengers. It was at that point that one of the hijackers dropped the grenade, and Hilsinger grabbed it, an Ethiopian passenger said.

Captain Kesela of Addis Ababa, the pilot, was reported as saying he was unaware of what was going on in the passenger cabin until the shooting started.

He said that immediately after the grenade blast, he felt the plane shake and lose altitude. He had been climbing to 30,000 feet.

He instructed the crew to carry on and assured them that " 'we have every chance of making it back,' " one crew member said.

None of the hijackers managed to enter the cockpit, as this section of all Ethiopian airliners is sealed off.

Helsinger
. . . grabbed grenade

...ester blouse with ruffled ... partner with long skirts ... party-going. Black, white,
Only 9.99

...palazzos. Softest, easiest ...ason. Styled in Courtelle, ...sing. Black only. 8-16.
Only 12.99

Two, Downtown (Second floor) and all Bay Stores.

TREES!
...joyous touch of your ...s, glitter balls and ...s protectively over ...e forest. And where ... check the prices!
...8', each 2.99
... each 7.99
2nd Parkade Level

...0 P.M.
...ENITH 6040 TOLL FREE

GIFTS THAT LAST AFTER CHRISTMAS DAY...
HAVE THIS NAME ON THE BOX:
PARKER
The fun and game name

VALUE LEADER
CARS, TRUCKS, CAMPERS
LOW RATES
Ford RENT-A-CAR
386-6666
1060 YATES AT COOK
PETER POLLEN FORD SALES LTD.

It's at the Bay
Action.

You and your down-filled ski jacket.

Together you're a team that's hard to beat. With your S. E. Woods jacket sporting that fabulous box quilt look you're a smash on the slopes, in the fields or on the town. Of course, the main point is the toast warm down-filling. But, it also has a hidden hood, polyester fibre filled sleeves, 2 way zipper and knitted collar and cuffs. Just the thing for under your Christmas tree. Why not drop a few hints while the price is so incredibly low? Gold, navy. Sizes S.M.L.XL.
Men's Casual Wear, Downtown (Main floor), Lougheed, Richmond, Surrey, Victoria, Prince George, Kelowna.

38.99

Hudson's Bay Company

Merry Christmas Downtown
OPEN TONIGHT 'TIL 9:30 P.M.
DIAL 385-1311. GULF ISLANDS AND ISLAND CENTRES OUTSIDE GREATER VICTORIA AREA CALL ZENITH 6040 TOLL FREE

OPEN TONIGHT 'TIL 9:30 P.M.

GREAT VALUES IN SHIRT AND TIE CO-ORDINATES

Handsome shirt and tie sets, priced exceptionally low for Christmas giving. Attractively gift-boxed high fashion shirts with co-ordinated ties. You get maximum quality for minimum money so shop now!

X60

DRESS SHIRT AND TIE. The shirt in an easy care woven blend of 65% polyester and 35% cotton. Styled with 4" long point collar and two-button cuffs. Solid shades of blue, tan, mint green. Sizes 14½-16½. Partnered by a fashion tie in a co-ordinated pattern and colour.

X61

KNIT SHIRT AND TIE. The comfortable good looks of a polyester knit shirt. Fashionable 4½" long point, two-piece collar and two-button cuffs. In plain shades of blue, mulberry and brown. Sizes S.M.L.XL. Matched with a neatly patterned double knit tie.

Baymart Men's Furnishings, Downtown (Downstairs), Lougheed, Richmond, Surrey, Victoria

ONLY 6.93

"Where the values are everyday"

Baymart budget store

386-2121

1 BIRTHS

BETTS — Born to Mr. and Mrs. George Betts, Mahatta River, at Royal Jubilee Hospital on December 4, 1972, a son, Cory James, a brother for Chad, weight 7 lbs. 2 ozs.

CORNFORTH—Born to Mr. and Mrs. Phil Cornforth, 3837 Inlet at Royal Jubilee Hospital, on Dec. 5, 1972, a son, Charles Albert, 7 lbs. 2 oz. Special thanks to Dr. Buffam and maternity staff.

PENDLEBURY — Born to Mr. and Mrs. James Pendlebury, 3338 Betula Place, Colwood at Royal Jubilee on December 1, 1972, a son, 7 lbs. 14 ozs., Richard Gordon Thomas. Special thanks to Dr. J. Morrison and staff.

5 DEATHS AND FUNERALS

ALEXANDER — In the Victoria General Hospital on December 7, 1972, Mr. Thomas F. Alexander in his 91st year, born in Broxburn, Scotland and a pioneer resident of Victoria. Predeceased by his wife Elizabeth in 1971 and son Peter in 1942, he leaves his son John in Victoria and sisters, Margaret of Victoria and Elizabeth in Broxburn; also 4 grandchildren, Thomas Johnette, David and Peter; 9 great-grandchildren.

Funeral service in McCall Bros. Chapel, Johnson and Vancouver Sts. on Mon., Dec. 11 at 3:00 p.m. with the Rev. B. Molloy officiating, followed by cremation. (Flowers gratefully declined. Donations, if desired may be made by friends, to the charity of their choice).

CLASSIFICATION INDEX

VITAL STATISTICS
1 Births
8 Card of Thanks
5 Deaths and Funerals
9 In Memoriams
10 Funeral Directors

NOTICES
11 Announcements
16 Catering, Banquets and Reception Rooms
23 Lost and Found
15 Coming Events and Meetings
11 Monumentals
18 Places to Visit
17 Restaurants

EMPLOYMENT
26 Female Help Wanted
21 Male Help Wanted
25 Male or Female Help Wanted
30 Situations Wanted Female
29 Situations Wanted Male
31 Situations Wanted Male or Female
27 Teachers Wanted

BUSINESS SERVICES AND DIRECTORY
36 Business Services and Directory

PERSONAL SERVICES
33 Bands, Musicians and Orchestras
40 Business Personals
43 Dancing
42 Education
71 Music Teachers
39 Personals
32 Trade Schools
38 Travel

MERCHANDISING
83 Aircraft
117 Antiques
78 Bicycles
80 Boats and Marine
65 Building Supplies
93 Cameras, Supplies and Photo Finishing
127 Chicks, Poultry, Hatching Eggs, Supplies
135 Farm Implements
12 Florists
63 Fuel
97 Furniture
123 Garden Supplies
99 Groceries, Meat and Produce
130 Heavy Equipment and Machinery
128 Livestock, Supplies and Events
100 Miscellaneous for Sale
103 Miscellaneous Wanted
109 Miscellaneous to Rent
77 Motorcycles
70 Musical Instruments
125 Pets and Supplies
96 Ranges, Stoves and Furnaces
92 Sporting Goods
115 Swaps
63 Timber
98 TV, Stereo, Radio Sales and Service
112 Wanted to Rent, Miscellaneous

AUTOMOTIVE
164 Auto Body Work and Painting
162 Auto Repairs, Service and Towing
168 Campers and Trailers
166 Cars and Trucks Wanted
150 Cars for Sale
151 Foreign Import and Sports Cars
169 Mobile Homes and Parks
149 New Car Directory
160 Parts, Accessories
158 Tires
154 Trucks and Buses
156 U-Drive and Auto Washing

ACCOMMODATION
185 Convalescent and Rest Homes
175 Hotels
178 Summer Resorts
181 Tourist Accommodation

RENTAL
201 Apartments to Rent, Furnished
200 Apartments to Rent, Unfurnished
203 Apartments Wanted
206 Duplexes to Rent
207 Duplexes Wanted to Rent
202 Furniture to Rent
215 Halls, Warehouses, Stores and Offices to Rent
197 Housekeeping Rooms to Rent
199 Housekeeping Rooms Wanted
211 Houses to Rent, Furnished
211 Houses to Rent, Unfurnished
212 Houses Wanted to Rent
190 Room and Board
191 Room and Board Wanted
193 Rooms to Rent
194 Rooms Wanted

FINANCIAL
155 Automobile Financing and Insurance
233 Mortgage Loans and Insurance
234 Mortgages for Sale
230 Personal Loans and Insurance
235 Wanted to Borrow

REAL ESTATE
280 Acreage for Sale and Wanted
240 Business Opportunities
241 Business Opportunities Wanted
300 Churches
247 Commercial or Industrial Properties
258 Condominiums and Townhouses
253 Country Homes and Properties
270 Exchange Real Estate
290 Farms for Sale and Wanted
261 Garages for Sale, Rent, Wanted
293 Gulf Islands Properties
250 Houses for Sale
265 Houses Wanted to Buy
295 Listings Cancelled
268 Listings Wanted
271 Lots for Sale
294 Mainland and Out of Province Properties
273 Property for Sale
274 Property Wanted
244 Revenue Property
245 Revenue Properties Wanted
285 Up-Island Properties
256 Waterfront Properties

NOTICE OF COPYRIGHT

Full, complete and sole copyright in any advertisement produced by Victoria Press Ltd. is vested in and belongs to Victoria Press Ltd.; provided, however, that copyright IN THAT PART AND THAT PART ONLY of any such advertisement consisting of illustrations, borders, signatures or similar components which is, or are, supplied to Victoria Press Ltd. by the advertiser in the form of engravings, matrices, casts, etc., and incorporated in said advertisement shall remain in and belongs to the advertiser.

PHONE DIRECT 386-2121 TO PLACE YOUR CLASSIFIED AD

Cla

O P.M.
S
TIE
S
istmas giving.
ties. You get
of 65% polyes-
-button cuffs.
d by a fashion
ster knit shirt.
cuffs. In plain
with a neatly
wn (Downstairs),
Surrey, Victoria
93

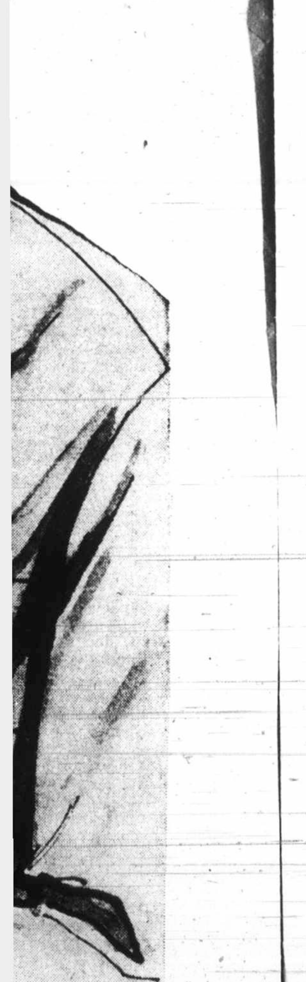

386-2121

The Daily Colonist.

Vancouver Island's Largest Shopping Centre in Print

CLASSIFIED ADVERTISING

1 BIRTHS

BETTS — Born to Mr. and Mrs. George Betts, Mahatta River, at Royal Jubilee Hospital on December 4, 1972, a son, Cory James, a brother for Chad, weight 7 lbs. 2 ozs.

CORNFORTH—Born to Mr. and Mrs. Phil Cornforth, 3837 Inlet at Royal Jubilee Hospital, on Dec. 5, 1972, a son, Charles Albert, 7 lbs. 2 oz. Special thanks to Dr. Buffam and maternity staff.

PENDLEBURY — Born to Mr. and Mrs. James Pendlebury, 3338 Betula Place, Colwood at Royal Jubilee on December 1, 1972, a son, 7 lbs. 14 ozs., Richard Gordon Thomas. Special thanks to Dr. J. Morrison and staff.

5 DEATHS AND FUNERALS

ALEXANDER — In the Victoria General Hospital on December 7, 1972, Mr. Thomas F. Alexander in his 91st year, born in Broxburn, Scotland and a pioneer resident of Victoria. Predeceased by his wife Elizabeth in 1971 and son Peter in 1942, he leaves his son John in Victoria and sisters, Margaret of Victoria and Elizabeth in Broxburn; also 4 grandchildren, Thomas Johnette, David and Peter; 9 great-grandchildren.
Funeral service in McCall Bros. Chapel, Johnson and Vancouver Sts. on Mon., Dec. 11 at 3:00 p.m. with the Rev. B. Molloy officiating, followed by cremation. (Flowers gratefully declined. Donations, if desired may be made by friends, to the charity of their choice).

CLASSIFICATION INDEX

VITAL STATISTICS
1 Births
8 Card of Thanks
5 Deaths and Funerals
9 In Memoriams
10 Funeral Directors

NOTICES
14 Announcements
16 Catering, Banquets and Reception Rooms
20 Lost and Found
15 Coming Events and Meetings
11 Monumentals
18 Places to Visit
17 Restaurants

EMPLOYMENT
26 Female Help Wanted
21 Male Help Wanted
25 Male or Female Help Wanted
30 Situations Wanted Female
29 Situations Wanted Male
31 Situations Wanted Male or Female
27 Teachers Wanted

BUSINESS SERVICES AND DIRECTORY
36 Business Services and Directory

PERSONAL SERVICES
33 Bands, Musicians and Orchestras
40 Business Personals
43 Dancing
42 Education
71 Music Teachers
39 Personals
32 Trade Schools
38 Travel

MERCHANDISING
83 Aircraft
117 Antiques
78 Bicycles
80 Boats and Marine
65 Building Supplies
93 Cameras, Supplies and Photo Finishing
127 Chicks, Poultry, Hatching Eggs, Supplies
135 Farm Implements
12 Florists
60 Fuel
97 Furniture
120 Garden Supplies
99 Groceries, Meat and Produce
130 Heavy Equipment and Machinery
128 Livestock, Supplies and Events
100 Miscellaneous for Sale
103 Miscellaneous Wanted
109 Miscellaneous to Rent
77 Motorcycles
70 Musical Instruments
125 Pets and Supplies
96 Ranges, Stoves and Furnaces
92 Sporting Goods
115 Swaps
63 Timber
98 TV, Stereo, Radio Sales and Service
112 Wanted to Rent, Miscellaneous

AUTOMOTIVE
164 Auto Body Work and Painting
162 Auto Repairs, Service and Towing
168 Campers and Trailers
166 Cars and Trucks Wanted
150 Cars for Sale
151 Foreign Import and Sports Cars
169 Mobile Homes and Parks
149 New Car Directory
160 Parts, Accessories
158 Tires
154 Trucks and Buses
156 U-Drive and Auto Washing

ACCOMMODATION
185 Convalescent and Rest Homes
175 Hotels
178 Summer Resorts
181 Tourist Accommodation

RENTAL
201 Apartments to Rent, Furnished
200 Apartments to Rent, Unfurnished
203 Apartments Wanted
206 Duplexes to Rent
207 Duplexes Wanted to Rent
202 Furniture to Rent
215 Halls, Warehouses, Stores and Offices to Rent
197 Housekeeping Rooms to Rent
199 Housekeeping Rooms Wanted
211 Houses to Rent, Furnished
210 Houses to Rent, Unfurnished
212 Houses Wanted to Rent
190 Room and Board
191 Room and Board Wanted
193 Rooms to Rent
194 Rooms Wanted

FINANCIAL
155 Automobile Financing and Insurance
233 Mortgage Loans and Insurance
234 Mortgages for Sale
230 Personal Loans and Insurance
235 Wanted to Borrow

REAL ESTATE
280 Acreage for Sale and Wanted
240 Business Opportunities
241 Business Opportunities Wanted
300 Churches
247 Commercial or Industrial Properties
258 Condominiums and Townhouses
253 Country Homes and Properties
270 Exchange Real Estate
290 Farms for Sale and Wanted
263 Garages for Sale, Rent, Wanted
293 Gulf Islands Properties
250 Houses for Sale
265 Houses Wanted to Buy
295 Listings Cancelled
268 Listings Wanted
271 Lots for Sale
294 Mainland and Out of Province Properties
273 Property for Sale
274 Property Wanted
244 Revenue Property
245 Revenue Properties Wanted
285 Up-Island Properties
256 Waterfront Properties

NOTICE OF COPYRIGHT

Full, complete and sole copyright in any advertisement produced by Victoria Press Ltd. is vested in and belongs to, Victoria Press Ltd.; provided, however, that copyright IN THAT PART AND THAT PART ONLY of any such advertisement consisting of illustrations, borders, signatures or similar components which is, or are, supplied to Victoria Press Ltd. by the advertiser in the form of engravings, matrices, casts, etc., and incorporated in said advertisement shall remain in and belongs to the advertiser.

PHONE DIRECT 386-2121 TO PLACE YOUR CLASSIFIED AD

5 DEATHS AND FUNERALS

BAILEY — In Victoria on Friday December 8, 1972, Mr. Gordon Cecil Bailey of 1042 Linden Ave. Mr. Bailey was born in Toronto, Ont. and has been a resident of Victoria for the past 42 years. He is survived by his loving wife, Marjorie, at the residence and by three step children in the U.S.A.
Private funeral services will be held followed by cremation. CHAPLIN'S FUNERAL CHAPEL in charge of arrangements. Flowers gratefully declined. Friends wishing may make contributions to the Canadian Cancer Society, 857 Caledonia Ave.

BOYER — In Victoria, B.C. on December 7, 1972, Mrs. Violet May Boyer, age 76 years. Born in Teulon, Manitoba and had been a resident of Victoria for the past 18 years, residing at 3839 Rowland Avenue. She leaves her husband, Louis, at home, sons, John, Winnipeg, Man., Albert Stonewall, Man. and Arthur, Victoria, B.C., daughters, Mrs. Gladys McManus, Vancouver B.C., Mrs. R. M. (Blanche) Thornington, Ottawa, Ont., Mrs. Doug (Pearl) Graham, Winnipeg, Man., Mrs. Bill (Martha) Irwin, Portage La Prairie, Man., Mrs. C. (Emily) Mowbray, Victoria, B.C., 24 grandchildren, 1 great-grandchild; brothers, Harold Slater and Albert Slater, Victoria, B.C., sisters, Mrs. George Cooper, Victoria, B.C., Mrs. M. Schmidt, Rocky Mt. House Alta., Mrs. A. London, New Westminster, B.C.
Service will be held in the Sands Mortuary Limited "Memorial Chapel of Chimes" on Monday, December 11, 1972 at 12:45 p.m. Rev. R. A. Faris officiating. Interment in Colwood Burial Park.

BURNETT — At St. Mary's Priory on December 8, 1972 after a lenghty illness, Mrs. Helen (Nellie) Burnett of 8689 Lochside Drive, Sidney, aged 93 years. Born in Angushire, Scotland and a resident of this district for the past 66 years. She is survived by her husband James at the residence; a son Charles and daughter, Mrs. R. (Jean) Wishart both of Victoria; 5 grandchildren; 12 great-grandchildren. She was a member of the O.E.S. No 17.
Funeral service in McCall Bros. Chapel, Johnson and Vancouver Sts. on Tuesday, Dec. 12 at 1:00 p.m. with the Rev. B. Molloy officiating. Interment at Colwood Burial Park. (Flowers gratefully declined. Donations, if desired, may be made to the Cancer Society, 857 Caledonia Ave.)

CRAWFORD — After a lengthy illness at the Royal Jubilee Hospital on December 8, 1972, Patricia E. Crawford, aged 78 years of 2525 Lansdowne Rd. Born in Ireland having resided in Houston, Texas before coming to Victoria in 1946. She is survived by nephews and nieces in Ireland. She was predeceased by her husband, Charles John Crawford on August 23, 1951.
Prayers will be offered in St. Patrick's Church, Haultain St. on Sunday, Dec. 10 at 8:30 p.m. Mass on Monday, Dec. 11 at 10:00 a.m. Interment at Royal Oak Burial Park. (Flowers gratefully declined) McCall Bros. Funeral Directors in charge of arrangements.

JOE — On Dec. 8, 1972, after a lengthy illness, Mr. Edward Benedict Joe, aged 82 years, born and residing in Esquimalt, B.C. all his life, late residence, 1103 Admirals Rd. He leaves his wife, Cecelia, at home; nieces, nephews, great-nieces and great-nephews. Mr. Joe was a member of the Native Brotherhood of British Columbia.
Prayers will be offered in the Sands Mortuary Limited, "Memorial Chapel of Chimes", on Monday, Dec. 11, 1972 at 8:00 p.m. Mass will be celebrated in Our Lady Queen of Peace Church, 849 Old Esquimalt Rd. on Tuesday, Dec. 12, 1972 at 11:00 a.m. Rev. Father M. J. McNamara celebrant. Interment in the Songhees Cemetery.

LARSEN — Suddenly on Dec. 6, 1972, at his residence, Mr. Carl Larsen, beloved husband of Edith Larsen of Mill Bay Road, Mill Bay, B.C. Born in Denmark, Mr. Larsen came to Canada in 1929, a resident of B.C. for 43 years, the past 23 in Mill Bay. Mr. Larsen is survived by his wife, Edith, two daughters and sons-in-law, Mr. and Mrs. G. Grosjean (Marianne) of Vancouver and Mr. and Mrs. William McCuaig (Karen) of Summerland. Two brothers and a sister in Denmark.
Funeral services will be held in Hirst Funeral Chapel (Sands) on Monday at 1:00 p.m. with Brother Francis officiating, followed by cremation. Flowers gratefully declined; should friends so desire please donate to charity of choice. Hirst Funeral Chapel (Sands) in care of arrangements.

ROGERS — On December 7, 1972, in Victoria, Mr. Edward G. Rogers, of 1900 Mayfair Drive, formerly mail order operator of T. Eaton and Co., Winnipeg, serving the company for 43 years. He leaves his loving wife, Doris; two daughters; one grandson; and one sister in England.
Funeral service at McCall Bros. FAMILY CHAPEL, on Monday, December 11, at 1:00 p.m., with the Venerable Archdeacon C. E. F. Wolff officiating, followed by cremation.

SILVER — In Victoria, B.C., on December 7, 1972, Mr. Harry A. Silver, aged 82 years, a native son of Victoria, B.C., late residence, 1509 Shorncliffe Rd. He leaves his loving wife, Myrtle, at home; sons, Winston and Lloyd, Victoria, B.C.; five grandchildren; seven great-grandchildren and his sister, Mrs. Jack Tierney, Victoria, B.C.; nieces and nephews. Predeceased by his son, Ernest Silver in 1936. Mr. Silver was associated with the British Columbia Telephone Co. for 37 years; a member of the B.C. Telephone Pioneers of America, the International Brotherhood of Electrical Workers and the Moose Lodge and the St. Andrew's Cathedral, Victoria, B.C.
Prayers will be offered in the Sands Mortuary Limited, "Memorial Chapel of Chimes", on Sunday, December 10, 1972, at 7:30 p.m. Mass will be celebrated in St. Andrew's Cathedral, on Monday, December 11, 1972, at 3:00 p.m., Rev. Father D. Lehane celebrant. Interment in the Hatley Memorial Gardens. Flowers gratefully declined. Those desiring may contribute to the Canadian Cancer Society, 857 Caledonia Ave., Victoria, B.C.

WALLIS — Margaret Ellen of Victoria, B.C., peacefully at Royal Jubilee Hospital on Dec. 7, 1972, in her 81st year. Survived by two sons, Jack and Syd, Victoria; one daughter, Mrs. A. Charlton (Irene), Victoria; five grandchildren; one brother, Jack, Calgary; two sisters, Hilda, Port Alberni and Mary, Vancouver; nephews and nieces. Mrs. Wallis was a chartered member of the O.O.R.P., Lethbridge.
Private family service. Rev. E. Gilbert officiating, cremation. Flowers gratefully declined; donations may be made to the B.C. Heart Foundation. Arrangements through the Memorial Society of B.C. and First Memorial Services Ltd.

WILSON — Suddenly in Victoria on Dec. 7, 1972, Robert Gardiner Wilson, aged 63 years, born in Drumbowie Row, Falkirk, Scotland, resident of Victoria since 1939, formerly of Coleman, Alberta. He formerly operated Wilson's Store, Cedar Hill X Rd and Shelbourne for many years. He is survived by his loving wife Bet; two sons, Robert Gary, teaching in Germany, and Kenneth Bruce of Victoria; two granddaughters, Shannon Marie and Laurie Anne; also brothers and one sister.
Funeral services in McCall Bros. Chapel, Johnson and Vancouver streets on Monday, Dec. 11 at 4:00 p.m. with the Rev. A. Beaton officiating, followed by cremation. Flowers gratefully declined; donations if desired may be made to the Heart Fund, 620 View St., Victoria.

8 CARDS OF THANKS

Mr. and Mrs. W. J. S. Hatter, 841 St. Charles Street, wish to thank all dear friends and several kind people, for the lovely plants, gifts and cards sent and brought to them on their 60th Wedding Anniversary. With grateful thanks to Mrs. Honicke for putting on the party. We wish all our friends a very Happy Christmas and Prosperous New Year.

The family of the late Miss Lilian McIntyre wish to express their sincere thanks to her friends for their kindness and expressions of sympathy during her recent illness and passing. Special thanks to Rev. John Wood and Rev. George Harringhon for their comforting words at the funeral service.

9 IN MEMORIAM

BRIGGS — One year ago today marked the passing away of Florence Maude Briggs. It seems only a short while ago that NaNa lived. She always said she never tried to hurt anyone, only help, and that was true. She will always be remembered by the many who loved her, especially by her family — Margaret, Ken Brent and Gary. God bless you NaNa.

HALLEY — In loving memory of Captain William Ramsay Halley, who passed away December 9, 1969.—Amy.

10 FUNERAL DIRECTORS

WE CARE
Dedicated to service
Sensible Prices
SANDS FUNERAL CHAPELS
VICTORIA 388-5155
SIDNEY 656-2932
COLWOOD 478-3821
DUNCAN 746-5215
LADYSMITH 245-2331
NANAIMO 753-2032
Your six community Chapels. Independent, Family Owned and Controlled. Sands since 1912.

McCALL BROS.
Funeral Chapels
1400 Vancouver Street
385-4465 — 385-4466 — 385-4467
A local firm for its entire 50-year history . . . a long tradition of personal service.
MONDAY
ROGERS, Mr. Edward G. 1:00 p.m.—FAMILY CHAPEL
PRIVATE CREMATION
KWONG, Mr. Chiu Tok
ASHFORD, Mr. Frederick J.

THOMSON & IRVING
Funeral Chapel
Est. 1906—Formerly of Winnipeg
A Dignified and Understanding Service at Moderate Cost
PRE-NEED AT NEED
SHIPMENTS
1625 Quadra St. Phone 384-2612

CHAPLIN'S FUNERAL CHAPEL
1155 Fort Street
Phone 384-5512 or 384-8626
Offering dignified moderate services for all. Geo. S. Cunningham, owner, manager.

HAYWARD'S CHAPEL
Ready to carry out the family's wishes, quietly, sympathetically, with efficiency and dignity.
386-3505
734 Broughton St.
REGINALD HAYWARD MGR.

FIRST MEMORIAL SERVICE
Undertakers for the Memorial Society of B.C. — 384-7041

11 MONUMENTAL

STEWART MONUMENTAL Works Ltd.
ESTABLISHED 1896
Memorial of Distinction
Marble fireplace and tabletops
1403 May St. 384-3452

MORTIMER'S MONUMENTS
ESTABLISHED 1877
"The Finest in Craftsmanship"
633 DAVID ST. 383-6421

12 FLORISTS

REAL FLOWERS FADE but THE MEMORY LASTS
Funeral Flowers expertly designed
WOODWARD'S FLORISTS
635 Fort 384-5614

14 ANNOUNCEMENTS

FIND YOUR NAME IN TODAY'S CLASSIFIED SECTION UNDER THE HEADING "ICE CAPADES TICKET WINNER" AND WIN TWO FREE $4 RESERVE SEAT TICKETS TO THE "ICEXPERIENCE"
"ICE CAPADES"
Memorial Arena
Dec. 13 Through 16
TICKETS GOOD FOR WEDNESDAY, DEC. 13 PERFORMANCE ONLY
If you find your name showing you as a lucky winner of ICE CAPADES tickets in the Classified columns today — come in person with proper identification to the front counter of Victoria Press Ltd., Douglas at Hillside, 9 a.m.-5:30 p.m. and you will receive your two free tickets to ICE CAPADES. Winners must pick up tickets within 48 hours of the time when name appears in the paper.

OFFICE CLOSED SATURDAY

CHECK THE ADS IN CLASSIFIED NOW! YOU MAY BE A WINNER

Memoriam donations to the CANADIAN CANCER SOCIETY are an appreciated mark of respect used exclusively for research, and should be taken, or mailed to 857 Caledonia Avenue, Victoria. Cards are sent to the bereaved, and an official receipt issued to the donor.

1973 TELEGUIDE SHOWS THE Social Welfare Dept. phone number 384-1571. Please correct your copy to read 384-0571.

15 COMING EVENTS AND MEETINGS

XMAS PARTY GRAND PRIZE
$36.90 in Merchandise
Enhance your Beauty!
Regain your vitality
NUTRI METICS
—completely ORGANIC
—completely GUARANTEED
—completely INSURED
Cosmetics and food supplements "Call now to Qualify"—658-5360

MYSTERY TOURS
Leave Vancouver Island Coach Lines Depot at 1:30 p.m. Sunday, Dec. 10. Return 5 p.m. $2.95 includes tea. 385-4411. 710 Douglas Street.

15 COMING EVENTS AND MEETINGS

THIS YEAR BUY AN OPTIMIST CHRISTMAS TREE
Help Youth Projects
LOTS AT: CORNER QUADRA AND NORTH PARK STS.
CAMBRIDGE SUPERMARKET ESTEVAN AVENUE
LOOK FOR THE OPTIMIST SIGN
10 a.m. to 9 p.m.

FOR GROUP OUTINGS
B.C. Hydro charters are economical, fun, convenient
39 to 49-PASSENGER DE LUXE COACHES FOR LONG-DISTANCE TRIPS
PHONE 382-9261

VICTORIA FISH AND GAME ANNUAL TURKEY SHOOT
Dec. 9 and 10; 10 A.M. till dusk At Goldstream
Trap — .22 calibre — Archery Shoots
Refreshments Everybody Welcome come

OLD TIME DANCE
Saturday nights, 9-12, Lake Hill Hall, 3880 Quadra, $1.25. Christmas Special December 23. New Year's Eve, tickets now available. Number limited. Final date December 28. $5.00 each. 598-2708. Columbian Orchestra.

THE WOMEN'S COMMITTEE Victorlay Symphony Society are holding a sale of Christmas crafts and confections. Standard Furniture Company, 700 Block Yates St. 10 a.m. Saturday, Dec. 9.

16-PC. BIG BAND DANCE. NEW Year's Eve, Sanscha Hall, $15 couple includes hot chicken, etc. Dress optional. 10 p.m.-3 a.m. Limited 200 couples. Tickets, 598-3638, 385-5384.

LOYAL ORDER OF MOOSE Dance, Moose Home, 7925 East Saanich Road, Saanichton. Dancing 9 till ? Admission $2 per couple and music by the Bee Gees. For information phone 652-1670.

QUALITY ANTIQUE SALE AND show April 12-14. Dealer inquiries welcome. Contact Y.W.C.A. 320-5th Avenue, S.E., Calgary, Alberta.

MEMBERS OF VICTORIA AGED Pensioners No. 3 who have not booked for Christmas Dinner, please call 598-3995.

XMAS TEA. SATURDAY, DEcember 9, 2-4 p.m. Open Door Church, 1600 Cook.

16 CATERING, BANQUET and RECEPTION ROOMS

INQUIRE TODAY ABOUT OUR facilities for banquets, wedding receptions and staff parties. Plaza Restaurant, 1175 Douglas, 382-9631.

20 LOST AND FOUND

ADULT, FEMALE GERMAN Shepherd, black and tan, no collar. Very friendly, named Jenny. Area of Goldstream Park, substantial reward. Call 385-8224 days, 478-7471 nights.

REWARD
Lost at the Dutch Bakery, on Fort Street, a small silver plate box with initials P.W.B. on lid. Please call 388-6231 and leave message.

LOST: GREEN TOOL BOX AND contents. San Juan-Hillcrest-Feltham area. Reward. Phone 592-3549.

LOST :CHILD'S PART TERRIER-Chihuhua male. Answers to "Tip." Hampton Park area, Dec. 2. 478-7533.

FOUND; YOUNG FEMALE SIAmese, in fairfield area. Owners please call 384-6069.

LOST: BUTTERFLY BROOCH VIcinity McPherson Theatre 382-1586.

LOST: LADIES BLACK RIMMED glasses in black and gold quilted case by Eaton's store. 592-2267.

HAVE YOU LOST YOUR CAT? Homes wanted. CPL. 598-5731.

LOST YOUR PET? HOMES wanted, found. SPCA. 388-6627.

21 MALE HELP WANTED

TECHNICAL SALES OPPORTUNITY
A Vancouver based construction materials company invites applicants for the position of Technical Sales Engineer. This successful candidate will be a self starter and a registered professional engineer preferably with construction and or design experience in the commercial building field.
The position offered involves sales of load bearing concrete masonry and will require the ability to communicate with Architects, Engineers, and building developers on an economic and technical level. Excellent growth potential — attractive salary and fringe benefits and company car will be provided.
Replies in writing only, by interested individuals to include personal resume and salary history in strict confidence to Mr. J. A. Cherry, Ocean Construction Supplies Ltd. Box 2300, Vancouver 3, B.C.

LEADING CANADIAN FINANcial company with an outstanding record of achievement requires top men for sales training in financial planning. Previous sales experience an asset but not equired, as we provide a complete training program relating to all phases of investments. This is a permanent position which offers one of the highest annual incomes in any field. All replies treated in strictest confidence. For a personal interview call 386-2404.

GENTLEMEN!
Let me teach you how you can earn executive income (commission plus bonus) selling Real Estate. Just for fun call me now, you may be pleasantly surprised how easy Real Estate can be with the right teacher. Eric Saffer — Sales Training Manager. Wall and Redekop Realty Ltd., 1820 Blanshard. 386-8321.

ACCOUNTANT TRAINEE. REquired by firm of chartered accountants. Applicant should be prepared to enroll in accounting course leading to certification. Please reply to Victoria Press Box 455.

AUTO BODY MAN NEEDED IMmediately. Must be fully qualified. Flat rate and all benefits. Permanent position. Apply in person Advance Collision Ltd. 741 Pembroke.

FULLY QUALIFIED COLOR TV technician. Top wages, MSA, Group Insurance. Phone for interview. Butler Brothers, 3396 Douglas, 383-2961.

EXPERIENCED AUTO BODY man required immediately. Full company benefits, and guaranteed week. Contact Syd Mudie at 1124 Vancouver Street. Phone 386-2411.

SERVICE STATION ATTENDANT for evenings and weekend work. Give age and experience to Victoria Press Box 462.

LATHERS, PLASTERERS AND helpers. Phone 386-8435 or up-Island, 753-5510.

PART-TIME BUTCHER WANTed. Must be neat, apply at Lewis Low Cost, 2897 Foul Bay Road.

BUSINESS MACHINE TECHnician required. City Office Equipment Ltd., 386-8396.

COMBINATION LINOTYPE OPerator and floor man. P.O. Box 1180, Victoria, B.C.

21 MALE HELP WANTED

CLERK III
for the
PROVINCIAL COURT OF BRITISH COLUMBIA CITY OF VICTORIA
Salary: $517-$618 per month
Under supervision to perform clerical duties of a judicial nature related to work in the Provincial court. Duties will include the reading of charges, acceptance of pleas, recording of sentences and adjournment dates as given in court. Maintains a variety of records related to court room proceedings including the judges' bench books and prepares any necessary court orders for serving.,
High school graduation, including or supplemented by courses in typing (minimum 45 w.p.m.) and standard commercial subjects. Preference will be given to applicants having some previous experience in a court setting.
Applications in writing, stating age, experience, qualifications and telephone number, or on a form provided in the Personnel Department, will be received by the Personnel director, City Hall, not later than noon, Thursday, December 14, 1972

EXCELLENT OPPORTUNITY
FOR SURFACE AND UNDERGROUND JOURNEYMEN ELECTRICIAN AND MECHANIC
The Company offers shift differential, subsidized accommodation, and a comprehensive fringe benefit package.
Grande Cache is a newly developed, planned community located 90 miles northwest of Hinton, Alberta. Medical, educational, community and recreational facilities are available.
Letters of application including past work history and qualifications should be forwarded to:
Industrial Relations Department
McIntyre Porcupine Mines Limited
Coal Division
Box 2000
Grande Cache, Alberta

$600 PER MONTH
For six-month training period applicants must:
1. Be over 21 years of age.
2. Have late-model car.
3. Have successfully completed Grade 12, if under 28 years of age.
4. Have a desire to earn a better than average income.

BLOCK BROS. REALTY LTD. OFFERS:
1. Prelicensing program.
2. Excellent sales training program.
3. Good opportunity for advancement.
4. Higher earnings than you have ever enjoyed before.
5. Guaranteed income for training period.
JOIN THE BLOCK BROS. TEAM Call
COLWOOD, S. DOUGAL, 478-5561
SHELBOURNE, B. BINGHAM 477-1841

SAWMILL GENERAL SUPERINTENDENT
We require a man with strong coast mill background for our cedar mill at Tahsis, B.C. The mill has a daily capacity of 170 MBM on a 2-shift basis. The successful candidate will be experienced in all phases of coast sawmill productions. He will be responsible for all aspects of the mill from log selection to lumber shipments.
Please address resume to:
E. R. Eckley,
NOOTKA CEDAR PRODUCTS LTD.
1201 West Pender St., Vancouver 1, B.C.

THE BAY
PRINCE GEORGE
We have a position available in our Prince George store for an experienced salesman in men's wear. Applicants must be familiar with all aspects of men's wear including measuring and fitting made-to-measure and off-the-rack clothing and furnishings. Please apply in person to the Personnel Department, Victoria store, between 10 a.m. and 11 a.m., Monday and Tuesday.

ELECTRICIANS
Required by Cassiar Asbestos Corp. Ltd., at Cassiar, B.C. Must be qualified journeyman, fully experienced in heavy industrial electrical maintenance. Previous mining experience preferred. References and a medical are required. Single status only. For full details, apply to Mr. C. Church, 303 East Esplanade, North Vancouver, B.C.

TRAINEE OPENING
for a career in
CONSUMER FINANCE
A scheduled training program uses programmed instruction, audio tapes, and practical on the job experience. Salaried position — including time in training. Liberal employee benefits. High school graduate. Pacific Finance, 2028 Douglas Street.

PLUMBERS
PIPE FITTERS
Required by Cassiar Asbestos Corp. Ltd., at Cassiar, B.C. Must be fully qualified journeyman. Single status only. References and a medical are required. Apply to Mr. C. Church, 303 East Esplanade, North Vancouver, B.C.

STEADY EMPLOYMENT FOR neat, clean young man for clerk in Super Market. Must have clean driving record. Applicants please include previous work experience and references. Reply Victoria Press Box 415.

ENERGETIC SINGLE MAN REquired for service and sales career in large national company selling office equipment. Only those interested in a permanent position need apply. Call at 853 Yates Street, Victoria.

APPLICATIONS ARE INVITED for the position of Sous Chef Applicants must have extensive training and experience for this supervisory post. Please apply in writing giving full details to Victoria Press, Box 432.

LAND SURVEYOR REQUIRES experienced instrument man to act as party chief in Cowichan Valley area. Salary commensurate with experience. Apply Victoria Press Box 423.

25 MALE OR FEMALE HELP WANTED

ADVERTISEMENTS IN THIS CLASSIFICATION MUST COMPLY WITH THE BRITISH COLUMBIA HUMAN RIGHTS ACT SEE COLUMN 1

HAIRDRESSER
Experienced stylist wanted. No clientele necessary. Very busy salon. Earn high income. Air conditioned, department store benefits. Contact Mrs. Sinclair, Raymond Salon, Woodwards in Mayfair Shopping Centre, 386-3322.

VACANCY FOR A GENeral duty registered X-ray technician. Apply to Personnel office, Victoria General Hospital, 841 Collinson Street.

RESIDENT OFFICE MANAGERS, no children, for local well-established motel, suite provided. Experience not necessary but an asset. Neat appearance, must be bondable, willing to work. Victoria Press, Box 452.

MATURE, CAPABLE COUPLE to caretake large apartment, full particulars. Victoria Press Box 449.

25 MALE OR FEMALE HELP WANTED

CAPITAL REGIONAL DISTRICT INFORMATION OFFICER
Applications are invited for the above position which will involve acting as Information Officer for the Capital Regional District Board and the Capital Regional Hospital District Board.
Employment may be arranged on either a part-time or full-time basis and applicants should therefore indicate in detail the type and form of services being offered in either case.
Starting salary — $13,200 per annum (Full Time)
Duties will include establishing a liaison with the news media and the preparation of literature and information for board and public purposes.
Written applications stating experience, qualifications and two references should be submitted to the undersigned by 12:00 noon, Wednesday, December 20th, 1972.
Executive Director,
Capital Regional District,
P.O. Box 1000,
Victoria, B.C.

STEP UP TO A BETTER FUTURE
Do you want financial security and independence? Let me show you how you can earn thousands of dollars selling Real Estate. An interview today could change your entire future. It selected you will be given complete on-the-job training in a program which is considered one of the best in the Real Estate industry. It includes field work, study courses, as well as formal schooling. Through this program men and women without any prior experience have become successful sales people. For further information and an interview call Eric Saffer, recruiting and sales training manager, Wall and Redekop Realty Ltd., 1820 Blanshard Street, 386-8321.

REAL ESTATE CAREER
If you are sales minded, tired of dull routine and want a career rather than just a job, dial 598-1413 for recorded message on the facts.
JACK MEARS
OAK BAY REALTY LTD.
727 Johnson St.

MANAGEMENT OPPORTUNITY Local national and international position now open. Income potential depends on qualifications. If married both husband and wife must attend first interview. Company will be holding interviews Monday, Tuesday and Thursday promptly at 7:45 p.m., Paul's Motor Inn, 1900 Douglas Street, ask for Mr. Lapshinoff.

CARETAKER COUPLE WANTED for 22-suite apartment, January. Victoria Press, Box 433.

26 FEMALE HELP WANTED

ADVERTISEMENTS IN THIS CLASSIFICATION MUST COMPLY WITH THE BRITISH COLUMBIA HUMAN RIGHTS ACT SEE COLUMN 1

LADIES
WHY DON'T YOU BECOME A PROFESSIONAL REALTOR
It's a high income field where a woman is in her glory. The demand for real estate services is at a peak, and the opportunities are unlimited . . . Start the real estate course today without interrupting your regular work or home duties. You may be pleasantly surprised how easy real estate can be with the right company. Just for fun call me now, my number is 386-8321. Eric Saffer, Director of personnel, Homefinders—Wall and Redekop Realty Ltd., 1820 Blanshard St., Victoria.

Experienced Office Assistant required by Chartered Accountants' office. Duties include accounts receivable, tax library filing, typing, etc. Salary commensurate with experience. Fringe benefits include M.S.A., Group Insurance, Pension Plan, etc.
Please apply in writing to Price Waterhouse and Co., P.O. Box 398, Victoria, B.C.

TELLER POSTING MACHINE OPERATOR required immediately. Banking or trust experience preferred. Knowledge of Munroe Posting Machine a definite asset. For appointment apply in writing or phone Canada Trust Co., 630 View, attention Mr. J. Edgerton.

REQUIRED BY VICTORIA hotel front office cashier with experience. A working knowledge of double entry bookkeeping is essential. Please call 384-5151, 9 a.m. - 12 p.m. Monday-Friday.

HOUSEKEEPER IN MOTHERless home for January, February. $250 a month. References. Victoria Press, Box 450.

THE TORONTO-DOMINION BANK, Yates and Broad, requires an experienced teller. Please contact Mr. Bowers, 382-2168.

SMALL PRIVATE HOSPITAL REquires graduate nurse for evening duty 5 evenings a week, 3:30-11:30, 383-9011.

SMALL PRIVATE HOSPITAL REquires graduate nurse for night duty, 5 nights a week, 11:30-7. 383-9011.

MATURE RELIABLE NURSES aid required for lodge, close-in. Part-time afternoon shift. 26 hours per week. Phone 384-8631.

BINDERY WORKER FOR PART-time and vacation relief work in commercial printing shop. Victoria Press, Box 416.

REST HOME REQUIRES MAture ladies for nursing duty. Experienced only. Morning shift 7-11. 384-1750.

OFFICE AND COAT CHECK lady wanted. Experienced in office procedure. 386-8317, Mediaeval Inn, 1005 Broad.

HAIRDRESSER (DOWNTOWN), experienced operator commencing January. Permanent full time. Top basic plus commission. 598-1849.

PERMANENT RELIEF GRILL cook, Fridays, Saturdays and Sunday nights. Experienced or will train. 788 Yates.

BUSY SALON REQUIRES EXPErienced hair stylist for established clientel. Please call 477-8712; after 6 p.m. 592-7790.

WANTED: AFTER CHRISTMAS, full-time mature babysitter, 5 days a week. Call after 5. 592-3372.

COCKTAIL WAITRESSES NEEDed for cabaret. 388-6684 between 8:30-9:30 p.m., Tuesday-Thursday.

HOUSECLEANING LADY, 6 days weekly, 11 a.m. - 3 p.m. Victoria Press, Box 437.

GIRL FRIDAY WITH SOME TYPing, office experience. Victoria Press, Box 428.

NEAT PERSON, BABYSIT (9-year boy) 4 hours daily. Suite supplied. Victoria Press, Box 429.

EXPERIENCED WAITRESSES. Apply Peacock Restaurant, 2493 Beacon Avenue, Sidney.

EXPERIENCED BANK TELLER required immediately. Phone Mrs Pajos, 386-1457.

LOVING CARE WANTED FOR 4-year-old boy, my home, Fairfield. Older woman preferred. 382-0549.

BABYSITTER, MY HOME 885 Craigflower, No. 116 Mature, responsible person.

OCCASIONAL BABYSITTER. Esquimalt Lagoon area. 478-1685.

26 FEMALE HELP WANTED

LADIES: ARE YOU LOOKING for a career that offers excellent income opportunities yet allows you to work your own hours? Selling Real Estate may be the answer. We now have an opening for a few more salesladies. Join the other girls at Shirley Philps Homefinders where we offer a full training and sales aid program. Call the manager, Bill Fife, for a personal interview. 386-2911.

AVON CALLING
DID YOU KNOW AVON Representatives have their own steady customers who buy our cosmetics, fragrances, and beautiful gifts again and again? It's easy and fun being an Avon Representative. For details, call: Mrs. S. Burkinshaw 384-7345.

BEGINNING JANUARY 2, MAture babysiting required in my home. Amity Drive-Sansbury School area for 2 school-aged children, 2-3 hours daily. Monday-Friday, full days occasionally. 656-2528.

NATIONAL INVESTMENT FIRM requires experienced securities clerk. Typing speed 60 wpm. Must have ability to meet the public. Attractive salary offered. Reply Victoria Press Box 425.

REST HOME, VICINITY OF OAK Bay junction requires experienced congenial ladies for 2-3 shifts weekly for nursing duties. Willing to work weekends essential. References. 478-6451.

REQUIRED BY LOCAL LAW OFfice, legal secretary with knowledge of all phases of real estate transections. Salary commensurate with experience. Victoria Press Box 441.

REQUIRED IMMEDIATELY. MAture receptionist with good typing ability, knowledge of general office procedures necessary. Apply in writing, Victoria Press, Box 438.

BABYSITTER WANTED TO COLlect 7-year-old girl from Saanichton School, good rates, phone 385-9756 days, 652-1415 evenings and weekends.

2 CHILDREN AGE 5 AND 2 years, needs temporary sitter. Centre Road off Fernwood. 8 a.m.-5:30 p.m. for three weeks. 385-0502.

EXPERIENCED WAITRESS. Apply in person Melrose Cafe, 622 Yates.

27 TEACHERS WANTED

ADVERTISEMENTS IN THIS CLASSIFICATION MUST COMPLY WITH THE BRITISH COLUMBIA HUMAN RIGHTS ACT SEE COLUMN 1

GREATER VICTORIA SCHOOL DISTRICT
Applications are invited from professionally certificated teachers for the position of TEACHER-IN-CHARGE at the George Pearkes Clinic.
Preference will be given to applicants who have had successful experience working with handicapped children.
The position involves working with doctors and other non-teaching personnel, while initiating and maintaining a flexible, individualized educational program.
Applications must be received by the Director of Instruction (Administration), Greater Victoria School Board Office, Box 700, Victoria, not later than 4:30 p.m. Wednesday, December 13, 1972.
Duties will commence January 1, 1973.

SCHOOL DISTRICT 66 (Lake Cowichan)
Required for January 3rd, 1973, Remedial teacher, with training in remediation, to work in several schools.
A teacher for a split class, years 3 and 4, Honeymoon Bay Elementary School.
Applications accepted until December 14th, 1972, and to be directed to District Superintendent of Schools, Box 10, Lake Cowichan.

SCHOOL DISTRICT 84 (Vancouver Island West)
Applications are invited for a teacher at the year 4-5 level for the Gold River Elementary School. Experience or aptitude in Arts, Music and Drama an advantage. Applications to be received by Mr. J. Reilly, Secretary Treasurer, Box 100, Gold River, B.C., no later than December 14th, 1972.

29 SITUATIONS WANTED MALE

BUILD — REPAIR — REMODEL Alterations, renovations, additions. Residential and Commercial. Designs. Consulting. Winter rates. 386-9930.

LIGHT MOVING, PICKUP AND delivery, $5 hourly. Phone 383-1773 anytime.

24 HOUR SERVICE
Any job, anytime, any place. Reasonable rates. 598-4551.

WANTED
Rugs, and upholstery to clean in your home. 385-7479.

ENERGETIC MAN WILL DO ANY type of steady work. 385-6360, 2-7 p.m.

YOUNG MAN, CARPENTER, looking for part-time work. 656-3585

PAINTER
Clean tradesman, big or small jobs, interior. 477-2555, 592-9520.

HOME INSULATING, REMOdelling, build fences. Reasonable Estimates. Jim Frenette. 386-7852.

INTERIOR PAINTING, LIGHT hauling. Work guaranteed. 385-6042 or 656-4383.

INTERIOR PAINTING. NEAT job. Reasonable rate. 592-6188.

STUDENT WITH TRUCK NEEDS work. Call between 9 a.m.-4 p.m 478-3754.

RELIABLE MAN WITH VAN seeking light delivery work. 383-9945 anytime.

CASUAL WORK AND PAINTING. General handyman. 383-8011.

YOUNG MAN SEEKS ANY TYPE of part-time employment. 478-8193.

30 SITUATIONS WANTED FEMALE

GIRL, 17, URGENTLY REquires employment. Willing to train. Sincere worker. Phone 383-4296.

HAVE HAD GENERAL OFFICE experience, typing, bookkeeping, etc. Desire full time employment. 383-5473.

CHILD CARE — MY HOME, near Oak Bay Theatre. Experienced, licensed, references. 598-1649.

2 RELIABLE WOMEN FOR apartment cleaning. 385-9804.

31 SITUATIONS WANTED MALE OR FEMALE

WELFARE MOTHERS AVAILable for house cleaning. Welfare men need odd jobs. Self-Help Society. 388-4179.

32 TRADE SCHOOLS

TRAINEES WANTED
IBM Keypunch
Computer Programming
N.C.R. Machine Accounting
For appointment phone McKay Career Training. 384-0912.

33 BANDS, MUSICIANS AND ORCHESTRAS

FAR OUT LEAD AND SINGER forming cool vib groove group. We require a soulful bass player and a soulful drummer. Phone 386-2005 or 388-4753.

VERSATILE PIANIST-ORGANIST Available club parties, and weddings. Highly recommended. 384-7967.

TOM ROWLEY PLAYS ORGAN, piano with rhythm—Listening or dancing—Own organ. 383-6692

PIANO-ORGANIST AVAILABLE to work with group New Year's. 592-3364.

NEED AN HOUR OF SONG AND laughs for your holiday party? Phone 383-3962.

WEDDINGS ... SPECIALIZED music by J.G.A., 478-2468.

36 BUSINESS SERVICES AND DIRECTORY

Accounting Service

ACCOUNTING, INCOME TAX, auditing, and business services. Up to date personalized service to small and large businesses by specialists, all work guaranteed.
SIMKIN ACCOUNTING SERVICE
31A Cadillac Building
386-7074

Blasting

INSURED BLASTING. RESIDENtial and commercial. Reasonable rates. 478-1819.

Books

POOR RICHARD'S USED BOOKS
Bought — Sold — Exchanged
923 Fort. 384-4411, 106 W. Burnside

Bulldozers

HENSON BULLDOZING LTD.
Loading, hauling, excavating and backfilling. Gravel, top soil and fill. Land clearing and burning. Specializing in subdivision developments. Free estimates. 479-4234 or 479-1685.

Carpenters

RENOVATION CONSULTANTS
We are experienced in the design and conversion of your waste spaces into attractive living areas. Financing available. 592-7122.

BILT RITE CONSTRUCTION
For all your home renovations, rumpus rooms and kitchen cabinets. Call John, after 5, 384-6969. 592-9527.

EXPERT CARPENTRY WORK at reasonable prices. Additions, alterations, fences and cabinet work. Phone Dave 385-2306 or 385-4921.

WE SPECIALIZE IN HOME REpairs, renovations, garages, etc. Expert workmanship. Reasonable rages. Free Estimates. 598-1241.

D. A. SMITH
Remodelling, renovations or general repairs. Free estimates. 386-8002.

RENOVATIONS, RUMPUS rooms, sundecks, carports, additions, small repairs. Reasonable. AB Construction, 477-8543.

G. C. LUNEY
Alterations, repairs, additions, Estimates 477-2470 after 6

QUALITY WORK AT REASONable rates. Additions, renovations. Estimates, plans. Glover, 656-3745.

RENOVATIONS, ADDITIONS framing, finishing, cabinets. By hour or contract. 478-6267.

FROM BASEMENT TO ATTIC, one call does it all. Howard, 385-2943.

SMALL JOBS MY SPECIALTY Howie 478-4705, 478-2633

KITCHEN CABINETS, VANITIES, very reasonable. Phone 652-2587.

MINOR REPAIRS AND ALTERations. Reasonable rates. 383-3252.

WIRING, PLUMBING, CARpentry. 477-6568.

TIRED OF HIGH COSTS? ALL carpentry work. Jim, 478-8139.

Carpets and Linoleum

PROPYLON HARDTWIST
Special $9.50 sq. yd. 4 colors.
MULTI-TONE NYLON SHAG
Now only $10.95 sq. yd.
HOURIGAN'S CARPETS AND LINOS LTD.
715 PANDORA AVE. 386-2401

CARPET TREND
Carpeting and linos all types sold and installed for less
185 Langford 386-7501

EXPERIENCED CARPET layers wanting commercial or residential work. Reasonable prices. 384-3389, 386-9751.

EXPERIENCED FLOOR LAYER to repair or install carpets, lino, tile. Phone 383-3906.

PARKER JOHNSTON LTD.
1314 Broad Street 382-9181

Carpet Cleaning

RELIABLE CLEANING SERVICE Dry foam method. Satisfaction guaranteed. 383-0122.

Cement

WEST COAST CEMENT
Floors, carports, sidewalks
Cement sawing
388-6960

DRAINS — CEMENT — SEWERS
384-8306 Frank Politano 383-3495

Cleanup Service

LET ME CLEAN YOUR YARD, basement, garage and attic for the usable articles or bottles or anything you wish to pay me with. I also do excellent gardening, landscaping, tree and hedge trimming. Car removal, general house maintenance. Moving. Gutter work. Also will buy any article of use. Call "Ollie," 385-1661.

NO CHARGE AND UP
Two young responsible men have large truck. Basement, attics, composts, etc. Very reasonable Bob's, 386-2451 anytime.

A-1 CLEAN-UP SERVICE
General cleaning, inside and out. Hauling. Building and all repairs. Trees pruned. Satisfaction guaranteed. 382-0438.

PROMPT AND EFFICIENT cleaning of yards, leaves, gutters, and hauling away of miscellaneous debris. Call Larry, 388-6373 after 6 p.m., 382-4627.

SERVEWELL SERVICES. DROP-A-Box, you fill it, or 1-ton or 3-ton truck. Rick O'Dell, 479-2861, 479-2858.

AMBITIOUS YOUNG MEN WITH truck ready to cleanup, moving, painting, small demolition. Available anytime. 479-8036.

MAN WITH LARGE TRUCK will do clean-up of yards, basements, 384-9745

EXPERIENCED HANDYMAN available, no job too small, reasonable. 382-8010.

IMMEDIATE CLEAN-UP SERvice. Large truck. Reasonable. 384-1755, 386-7225.

$3.50 AND UP
Butch 478-7511

MAN WITH PICKUP, SMALL clean-ups, anytime. 478-7908.

Contractors

SIMPSONS-SEARS CITATION KITCHEN CABINETS
Let our planning and design experts plan your "Dream Kitchen" Superbly crafted cabinets in luxurious hardwood finishes. Phone for free no-obligation estimate.
When you remodel rely on the experts at
SIMPSONS-SEARS
388-9111

FEATURE KITCHEN AND Home Improvement Centre
2610 DOUGLAS ST.
PHONE 385-4921
KITCHEN AND REMODELING EXPERTS

DAVID TAYLOR
CONSTRUCTION 384-2565
A completely specialized service. — New construction — remodelling highly experienced in draughting and design. Victoria-Gulf Islands.

RENOVATION CONSULTANTS
Experienced in the design and renovation of your building. We will co-ordinate finance and maintain every phase of your project. 592-7122

FRAMING, RENOVATIONS, ADditions, kitchens and repairs. Phone Alright Builders. 479-1160.

WIRING, PLUMBING, CARpentry. 477-6568.

36 BUSINESS SERVICES AND DIRECTORY

Contractors

WHEATON CONSTRUCTION LTD.
Design, Build and Renovate
382-2159

COULTER AND ASSOCIATES CONSTRUCTION LTD.
Complete building service. Free estimates. Office. 386-1636.

FARMER CONSTRUCTION
Design — Renovations
388-5121

W. CAMPBELL LTD.
General Contractors
Building Consultants 479-3904

WE SPECIALIZE IN HOME REpairs, renovations, garages, etc. Expeet workmanship. Reasonable Rates. Free Estimates. 598-1241.

RENOVATIONS OR ADDITIONS to your home or office. Phone Al Wergeland Construction, 478-2998.

V.I.P HOME SERVICES LTD.
Renovations, additions, insulated stucco. 598-1611.

Delivery and Transfer

2 MEN WITH PANEL TRUCK will do any hauling or moving to anywhere. 479-4250.

Drain Tile Service

WET BASEMENTS MADE DRY. Drain tiles cleaned and repaired. Free estimates. 24-Hour Service. 598-4551.

WET BASEMENTS MADE DRY. Drain tiles cleaned or repaired. 479-7945.

Dressmaking

KITTY'S DRESSMAKING, ALterations, made to measure without patterns. 386-9296, 384-1059.

BRIDAL RENTALS, COSTUMES, formals, dressmaking. 28 Burnside W 385-1542 Fashion Craft Shop.

ANN'S DRESSMAKING. SPECIAlizing in alterations, hems. $1.50 up. 386-9466.

Drywall

PACIFIC DRYWALL CO.
Phone 383-7820 anytime

Electrical Contractors

J and H ELECTRIC
Rewiring, electric heating, appliance connection. 17 years experience. Free estimates.
479-3222

RESIDENTIAL REWIRING
Electric heating, appliances installed. Hydro financing.
BUCKLE ELECTRIC
479-3941 385-8082

McCOY ELECTRIC
New and Older Homes
Rewiring Expert—Electric Heating
386-0822 or 479-7561 Eves.

OLDER HOMES REWIRED—NO down payment. We finance through B.C. Hydro Plan.
EDDY'S ELECTRIC — 385-7666

Fencing

CHAIN LINK FENCING
— Free Estimates —
SIMPSONS-SEARS
388-9111

CHAIN LINK FENCING
D.D.P. ENTERPRISES—385-1512

PACIFIC FENCING, 592-4161
Screen block—Chain link—Wood

Flooring and Sanding

JIM DUNCAN
Floor sanding and refinishing, exp. 386-1509 anytime.

Furniture Refinishing

BEDROOM-DINING ROOM suites. Pianos. 383-5521, Alpha Finishers Ltd., Eves., 385-3519.

Furriers

EXPERT FUR REPAIRS AND alterations. 383-0493.

Gardening

A. G. PERSONAL CLEANUP SERVICE, GARDEN AND LAWN MAINTENANCE
Rockeries rearranged, leaves raked, lawns planted. Pruning fruit trees or ornamental shrubs. Contracts invited. All rubbish hauled away or burned. 479-4067 after 6 or 388-5717 anytime.

LICENSED GARDENER
Clean-up, pruning, etc.
Gardening by contract
G. BARTA 479-3900

HARVEY'S LANDSCAPING AND garden service. Complete facilities Mr. Fong, 479-7078.

FRANK'S GENERAL GARDENing and pruning, 477-6661

Gutter Cleaning and Repairs

5" CONTINUOUS ALUMINUM Gutter In Baked Enamel "We make it!" Insist on 5", you pay no more. Takes care of itself for 20 years. "Easy terms."
B.C. Aluminum, 479-3232

GUTTERING
Use our 20-year guaranteed white aluminum guttering.
SIMPSONS-SEARS
388-9111

— SKYLINE —
Seamless Metal Gutters Ltd.
Aluminum 5' continuous gutters.
Free estimates 382-8807

GUTTERS CLEANED AND REpaired. Free estimates. Phone 479-7945.

Janitor Service

PARKING LOT SWEEPING, BY contract. 656-5183.

Landscaping

GENERAL LANDSCAPING, PROfessional rock work, retaining walls, etc. 384-9563, 479-4465.

SALEM GROWERS LTD.
652-2973 652-3318

BARKER LANDSCAPING
Rock Work, patios, etc. Lawn specialists. Terms. 382-8323.

Masonry

VIC and MARTIN'S
Stone Masons and Landscaping
383-7461
We would like to show you our appreciation for choosing us to do your masonry and landscaping.
We wish all of you a Very Merry Christmas and a Happy New Year.

PROFESSIONAL GUARANTEED general masonry work. Rock facing, retaining walls, bricks, blocks. 384-9565.

FIREPLACES AND REPAIRS, tile, slate, marble, brick and stone work. Sickes Masonry, 479-7348.

ALL KINDS OF MASONRY AND stonework, very reasonable. 386-0234.

BENITO BROS. MASONRY AND Stonework. Reasonable. 477-4434.

FIREPLACES, CHIMNEYS AND repairs. Ron Henson, 478-1557.

Moving

FAIRCO MOVERS SPECIALIZING in small local moving. Reasonable, dependable. 384-3434.

CARTAGE, SMALL MOVINGS, odds and ends, clean-ups. Reasonable rates. 383-3577 anytime.

Painters and Decorators

CLARK AND PATTISON PAINTING CONTRACTORS LTD.
Brush or spray. Paperhangers. Texture and vinyl work. Will do all or part of any job. Paint store. BAPCO, GENERAL and PRATT AND LAMBERT paints, and rentals of all painters' equipment. Terms if desired. Phone 384-0443. 760 Bay St.

PAINTING, DECORATING AND paperhanging. Reasonable. Paul Larsen, 386-0768 after 5 p.m.

EXTERIOR AND INTERIOR Special low prices. For clean low Phone Douglas, 477-5207.

WALLPAPER, VINYL AND FABric applied by experts. Phone 477-4016.

PAPER HANGING, PAINTING. Tommy Harker, 383-3474.

Bruce Lowther

WARNING: Continuing CBS labor troubles may force cancellation at any time of various daytime and evening programs on Channels 7 and 12 and of any of those shows also carried on Canadian network. Details in this column and the daily schedules are the latest provided by CBS.

□

BUREAU OF USELESS INFORMATION: Friday's answer — How to Marry a Millionaire was a hit movie but a flop as a TV series. Of the three co-stars, Lori Nelson and Merry Anders soon vanished but third star Barbara Eden went on to be a hit in I Dream of Jeanne and soon will have an ABC series of her own.

Today's question — An old investigative-reporter series named Wire Service stayed around in reruns for years. Name its three regular stars and add which of the three won an Oscar and what movie it was awarded for? Take the weekend; answers Tuesday.

□

"No, he's the good guy. The OTHER guy's the one who's selling TV sets to the Apaches."

Saturday Highlights

C-8:30 a.m. — The annual Vancouver Kiwanis auction, to 7 p.m. — 8.

C-3:00 p.m. — Cinderella, by the Prince Street Players — 11.

C-5:00 — Wolper revives the story of Cortez and Montezuma — 12.

● C-7:00 — Hollywood TV Theatre: Sean O'Casey's 1923 tragedy Shadow of a Gunman with Jack MacGowran, Frank Converse — 9.

C-8:00 — Lottery tickets again for All in the Family — 7.

C-9:00 — Ruby Dee stars as the late black playwright Lorraine Hansberry in To Be Young, Gifted and Black on Playhouse New York — 9.

Saturday Sport

C-9:00 a.m. — U.S. college football: the Pecan Bowl — 13.

C-10:00 a.m. — NFL spreads to Saturday for the last two weeks of the season. First, Cleveland at Cincinnati — 5.

C-1:00 p.m. — John Newcombe meets Marty Riessen in the men's singles final of the recent Vancouver international tennis event — 2, 6.

C-1:00 — More NFL, Washington at Dallas — 7, 12.

C-1:30 — The first U.S. college football bowl, the Camelia. Opponents are North Dakota and Cal Poly — 4.

C-5:00 — NHL hockey, Vancouver at Toronto — 2, 6.

Saturday Movies

9:30 a.m. — City That Never Sleeps (so-so 1953 police drama), Gig Young. KTNT starts Saturday-morning movies with a relative dog — 11.

C-11:15 — Great Sioux Uprising (ungreat 1953 bang-banger), Jeff Chandler. Brucie's Law: Any Indian seen changing his clothes in the phone booth is Siouxperman — 13.

12:30 noon — The Plunderers (dumb 1948 Rod Cameron actioner). For those who care, Cameron is the low-budget John Wayne — 11.

1:00 p.m. — The Young Don't Cry (dumber 1957 troubled-teen drama), Sal Mineo, James Whitmore. A base canard — 13.

1:30 — Young People (1940 Shirley Templemon) — 11.

4:00 — Glass Menagerie (1950 Tennessee Williams drama), Gertrude Lawrence, Jane Wyman, Kirk Douglas. Uneven but a superior film — 5.

4:00 — Texas Ranger (1931 Buck Jones). A museum-piece that would be refused by any museum — 13.

C-6:30 — Sea Wife (disappointing 1957 adventure-drama), Richard Burton, Joan Collins. Starts well but simply peters out — 7.

C-7:30 — Maya (1966 boys' adventure in India), Clint Walker, Jay North. Pilot for a TV series; children may like it — 12.

● 7:30 — Panic in the Streets (excellent 1950 plague drama-documentary), Jack Palance, Zero Mostel, Richard Widmark, Paul Douglas — 13.

C-8:00 — Strangers When We Meet (unexcellent 1960 soaper), Kim Novak, Kirk Douglas. Includes many short Victoria election reports — 6.

C-9:00 — None But The Brave (1965 war drama), Sinatra, Clint Walker, other losers. The stinker about the enemies stuck on one island — 2.

C-9:00 — Love Is a Ball (1963 romanticomedy), Glenn Ford, Hope Lange, Charles Boyer. If love is a ball, I'd call for a fair catch — 5.

C-9:00 — Fireball Forward (1971 war action, mostly backward), Ben Gazzara, Ed Albert and the ever-present Ricardo Montalban — 8.

C-9:00 — American Guerrilla in The Philippines (silly 1950 flagwaver), Tyrone Power, Tom Ewell. My favorite guerrilla will always be King Kong — 11.

10:35 — The Lost Moment (suds-choked 1947 soaper), Susan Hayward, Robert Cummings. Any viewer will lose many moments — 13.

C-11:00 — The Homecoming (good 1971 sentimental family drama), Pat Neal, Edgar Bergen. This was the plot for The Waltons — 7.

● 11:00 — Panic in the Streets (see 7:30) — 12.

C-11:30 — Amorous Adventures of Moll Flanders (tedious 1965 bore), Kim Novak, Angela Lansbury. Tom Jones in drag — 5.

C-11:30 — Fireball Forward (see 9:00) — 6.

C-11:30 — A Shot in the Dark (popular 1964 Peter Sellers). Plus Elke Sommers, George Sanders and lovable Herbert Lom — 8.

C-11:45 — Crash Dive (boring 1943 wartime propaganda), Tyrone Power, Dana Andrews, Anne Baxter. If you must watch, count the cliches — 4.

11:55 — Earth Vs. The Flying Saucers (1956 sc-fi foofaw), Hugh Marlowe. In this case, UFO means Utterly Foolish Offering — 13.

12:10 a.m. — I Was a Male War Bride (1949 comedy), Cary Grant, Ann Sheridan. As I've said before, only for those who dig Cary Grant in drag — 2.

Saturday Radio

● 2:00 p.m. — The Metropolitan Opera starts its 41st radio season with Jon Vickers and Louis Quilico in Verdi's Otello. And for the 41st year, Milton Cross — CBU (690).

7:00 — Mischa Dichter and the Montreal orchestra: Rachmaninoff's second piano concerto — CBU.

● —Recommended; C—Color.

Program Schedules for Saturday

Programs subject to last minute changes by stations concerned.

CBUT 2	KOMO 4	KING 5	CHEK 6	KIRO 7	Time	CHAN 8	KCTS 9	KTNT 11	KVOS 12	KTVW 13
	The Osmonds	Pink Panther	Topic	Bugs Bunny	8:00	Santa Visit			Tenn. Tuxedo	
	Superstar Movie	Houndcats	Mr. Chips	J. P. Patches	8:30	Auction			Sabrina	
French Program	Superstar Movie	Roman Holidays	Outdoors Unltd.	Chan Clan	9:00	Auction		News (9:15)	Chan Clan	Football
French Program	Brady Kids	Barkleys	Uncle Bobby	Scooby Doo	9:30	Auction		Movie	Scooby Doo	Football
French Program	Bewitched	Football	Uncle Bobby	Scooby Doo	10:00	Auction		Movie	Scooby Doo	Football
French Program	Kid Power	Football	Waterville Gang	Josie, Pussycats	10:30	A ction		Movie	Hardy Boys	Football
French Program	Funky Phantom	Football	Puppet People	Flintstones	11:00	Auction		Across Fence	Flintstones	Movie
French Program	Lidsville	Football	Story Theatre	Flintstones	11:30	Auction		Golden Years	Flintstones	Movie
Youth Cinema	Monkees	Football	Youth Cinema	Archie	12:00	Auction		NFL Game	Jonny Quest	Movie
Youth Cinema	Amer-Bandstand	Football	Youth Cinema	Film; Pre-Game	12:30	Auction		Movie	Film; Pre-Game	Movie
Tennis Finals	Sportsman	Sports Profile	Tennis Finals	Football	1:00	Auction		Movie	Football	Movie
Tennis Finals	Football	McHale's Navy	Tennis Finals	Football	1:30	Auction		Movie	Football	Movie
Tennis Finals	Football	Road to Danger	Tennis Finals	Football	2:00	Auction		Movie	Football	Movie
Tennis Finals	Football	Comm. Workshop	Tennis Finals	Football	2:30	Auction		Movie	Football	Movie
CBC Curling	Football	Flipper	Wrestling	Football	3:00	Auction		Cinderella	Football	Car Racing
CBC Curling	Football	Death Valley	Wrestling	Football	3:30	Auction		Cinderella	Football	Country Jamboree
Bugs, Runner	Football	Movie	Bugs, Runner	Outdoors	4:00	Auction	Sesame Street	Lassie	Cartoons	Movie
Bugs, Runner	Ski Northwest	Movie	Bugs, Runner	Wagon Train	4:30	Auction	Sesame Street	This Is Your Life	Cartoons	Movie
Hockey	World of Sports	Movie	Hockey	Wagon Train	5:00	Auction	Mister Rogers	Explorers	Wolper Special	Movie
Hockey	World of Sports	Movie	Hockey	News	5:30	Auction	Electric Company	Adventure Film	Wolper Special	Virginian
Hockey	World of Sports	News	Hockey	News	6:00	Auction	Zoom	Star Trek	News	Virginian
Hockey	News	News	Hockey	Movie	6:30	Auction	Thirty Minutes	Star Trek	Dick Van Dyke	Virginian
Hockey	Lawrence Welk	Kreskin	Hockey	Movie	7:00	Bridget, Bernie	Special of Week	It Takes a Thief	You Asked for It	Rollin'
Country Time	Lawrence Welk	Let's Make Deal	Country Time	Movie	7:30	Police Surgeon	Special of Week	It Takes a Thief	Movie	Movie
Replay	Smith and Jones	Emergency	Movie	All in the Family	8:00	Hawaii 5-0	Special of Week	Adventurer	Movie	Movie
Update	Smith and Jones	Emergency	Movie	Bridget, Bernie	8:30	Hawaii 5-0	Special of Week	Protectors	Movie	Movie
Movie	Frisco Streets	Movie	Movie	Mary Tyler Moore	9:00	Movie	Playhouse NY	Movie	Movie	Movie
Movie	Frisco Streets	Movie	Movie	Bob Newhart	9:30	Movie	Playhouse NY	Movie	Mayberry	Henry Mancini
Movie	Sixth Sense	Movie	Movie	Mission: Imposs.	10:00	Movie	Playhouse NY	Movie	Mission: Imposs.	Golddiggers
Movie	Sixth Sense	Movie	Movie	Mission: Imposs.	10:30	Movie		Movie	Mission: Imposs.	Movie
News	News	Movie; News	News	Movie	11:00	News		Roller Derby	Movie	Movie
News; Hamel	News; Movie	Movie	Movie	Movie	11:30	Movie		Roller Derby	Movie	Movie
Hamel; Movie	Movie	Movie	Movie	Movie	12:00	Movie		News	Movie	Movie
Movie	Movie	Movie	Movie	Movie	12:30	Movie			Movie	Movie

36 BUSINESS SERVICES AND DIRECTORY

Painters and Decorators

ISLAND DECORATORS
Painters Paperhangers
Spray Painters
Plaster Repairs
Convenient Time Payments
383-9059 Eves. 382-1479

RENOVATION CONSULTANTS
Experienced decorators who will advise and co-ordinate all your interior and exterior painting. Free estimates and financing available. 392-7122.

TED HILL-TOUT
A complete decorating service, interior and exterior — spray or brush — papering — store — terms. For careful work at reasonable prices, please call 598-4012.

WEBB AND SON
384-6827 — Paperhanging, painting. Quick, clean, reliable. First-class workmanship. 30 years' experience Victoria. Terms if desired.

BROTHERS PAINTING AND DECORATING
Free appraisals, color consultant. All types of painting. All types of repairs. Commercial, farm, residential. Lowest rates. Terms. Work guaranteed. 383-8112.

PAINTING AND DECORATING
Reasonable rates. Satisfaction guaranteed. Terms. 382-7885, 479-2473.

SCANDINAVIAN
Painters and Decorators, 382-0713.

Plasterers

FRED BLANCHARD AND SONS
Plaster, stucco, drywall
Repairs our speciality
656-3638 656-4556

STUCCO, DRYWALL AND IMITATION granite stone. Commercial and residential. Stan Olson, 383-0897 after 5 p.m.

COLEMAN PLASTERING LTD.
Quality work, keen prices. Free estimates for stuccoing your older house. Ph. 598-3433.

PLASTER AND STUCCO REPAIRS. Free estimates. Phone 598-5305 anytime.

STUCCOING, PLASTERING
Alterations. Reasonable. 479-4779.

Plumbing and Heating

REASONABLE RATES ON ALL types of plumbing, large or small. 479-5054 anytime.

S. H. BROWN
Repairs—Remodelling—New Work
479-5641 4051 Wilkinson

PLUMBING AND REPAIRS. Save this ad for $2 discount. 383-0792.

Roofing and Siding

SIMPSONS-SEARS
ASPHALT SHINGLES
Supplied — Installed
Ask about our exclusive heavy duty 250-lb. Superlock.
SIMPSONS-SEARS
For Free Estimate Call
388-9111, Local 264

MAYBE YOU DON'T REALLY need that new roof. We specialize in roof repairs. Island Roofing, 385-4221.

PARKER JOHNSTON LTD.
1314 BROAD STREET, 382-9181
"Roofing Victoria Since 1935"

Stamps and Coins

STAMP ALBUM
385-8157.

Tree Service

DUTCH LANDSCAPERS
Complete tree service. Pruning fruit trees, trimming evergreens. Free estimates. 30 years' experience. 479-7474.

HOUSTON TREE SERVICE
Complete tree service, bulldozing, land clearing. Standing and felled timber wanted. Insured. 388-9515.

MT. VIEW TREE SERVICE
Everything in trees. Estimates. Insured. 479-3873 or 479-1567.

THETIS HEIGHTS TREE SERVICE. Topping and falling. Free estimates. 478-2318.

MAN AND CHAIN SAW FOR hire. 656-5183.

Upholstery

DANISH UPHOLSTERY
Estimates — Delivery — Pickups FREE
Phone 652-1591 Anytime

38 TRAVEL

A. B. C.
ADVANCE BOOKING CHARTER with WARDAIR CANADA LTD.
All new fare structure plus the full schedule of daily East or Westbound flights Via Boeing 707 and 747 jets.
Non stop 1st class return flights to London, Amsterdam, Frankfurt and Copenhagen. Commencing April 2, 1973.
$249
FOUR SEASONS TRAVEL LTD.
For 7 years representing Wardair exclusively.
384-7108 212-620 View St.

CHARTER BARGAINS
London, $225 return
Mexico, $276 return
(Air fare, hotels and transfers included.)
Hawaii, $215 return
(Air fare, hotels and transfers included).
386-2485
CHARTER FLIGHT CONSULTANTS

WINTER HOLIDAYS
BOOK NOW
16 days in Hawaii from $299
Hotel and air fare included.
LEISURETIME TOURS
430-1070 DOUGLAS 385-9725

EASTER CHARTER FLIGHT
list to Europe and Hawaii.
BUDGET TRAVEL LTD.
641 JOHNSON 384-7121

39 PERSONALS

PEACE,
GOODWILL TO ALL MANKIND AND ALL LIVING THINGS
SPIRITUAL HEALING
385-5501
7 TO 9 P.M.

HANDSOME, ADVENTURESOME, young man with large boat, planning Northern Vancouver Island cruise would like to meet attractive girl 23-32 who enjoys same. Must like love and affection and children. Victoria Press Box 451.

SINCERE GENTLEMAN, 46, would like to meet attractive, petite lady, 38-45, for companionship. Victoria Press, Box 447.

39 PERSONALS

IS THERE AN ATTRACTIVE and congenial woman 35-40 who would like to share dwelling with gent for companionship and light cooking. Should have car. All expenses will be paid, some travelling. Phone 479-6362, after 6 p.m.

GENT 30 YEARS OLD, HONEST and sincere, financially secure would like to meet a young lady interested in outdoors and travelling. No objection to children. Object matrimony. No triflers please. Apply Victoria Press Box 458.

MALE MGB DRIVER HAS ROOM for one uninhibited female passenger, leaving Hamilton 2nd Jan., leaving Reno 5th Jan., arriving Victoria 7th Jan. Victoria Press Box 461

INTELLECTUAL MAN WANTED to live in Christian home, as companion to man 75 years of age. Help in light house duties desired. References required. State phone number. Victoria Press Box 442.

WOULD LIKE TO MEET SINcere unattached man 55-60 for outings. One who likes people, fun and dancing. Confidential. Victoria Press Box 459.

MAN DRIVING TO THUNDER Bay, Ontario, December 23, returning December 31. Room for 2. Share driving and gas. Phone 385-2075 after 6.

ATTRACTIVE, EDUCATED LADY wishes to meet divorced gentleman or widower (35-45) for occasional dates over Christmas. Victoria Press, Box 421.

SHY AND LONELY YOUNG man, 24, wishes to make friends, object companionship. Reply with details and photo if possible, to Victoria Press Box 422.

WILL DRIVE YOUR CAR TO Calgary, via Cranbrook, arriving Dec. 15. Bonded, abstainer, mature, reliable, references. 383-2625 anytime.

LONELY WIDOW WITH EARLY teenage child would like to meet lonely, decent gentleman aged 55 to 65 years. Object companionship. Victoria Press, Box 439.

ACTIVE HONEST MAN, 56, 5'9", would like to meet active, honest woman, for companionship. Victoria Press, Box 419.

ATTRACTIVE WOMAN WOULD like to meet gent, 30 to 50, outings, companionship. Victoria Press Box 448.

ALCOHOLICS ANONYMOUS
If you have a drinking problem and want to quit, phone 383-0415.

PREGNANT AND DISTRESSED? Birthright can help you. 384-1431.

40 BUSINESS PERSONALS

ARE YOU TOO BUSY TO GET A hair cut or style this Christmas? If so, remember The Heights Hair Stylist are open from 9 a.m.-10 p.m. for your convenience. Five barbers to serve you. Have a Merry Christmas, not a hairy Christmas. Make an appointment or come as you are. We are qualified for all phases of work in the field of cutting and styling. We are located next to K-Mart in the Mall. Phone Fred Diana, proprietor, 477-8912.

SINGLE, SEPARATED, DIVORCED
Are you having difficulty qualifying for a mortgage? Are you fed up with paying rent? Call Wilf Cotton at Bayshore Realty Ltd. No obligation. 388-6424 or Res. 479-3876.

SEWING MACHINE PROBLEMS? Expert professional service. Any make, any time. F. Rogers, 477-8126.

HELENA IS BACK TEA READing Tuesday, Wednesday, Thursday, 2-4:40 p.m. Guvnor's Pancake House, 712 Yates.

EXCELLENT LIFE SIZE OIL portraits, $40 and up. By Vicki, 383-8489.

BEAUTIFUL INDOOR POOL AND sauna, open to public, restricted basis. Queen Victoria Inn, 386-2812

HAVE YOUR HOROSCOPE PERsonally done. Accurate, confidential. Call Rosheen. 383-0405.

ARE YOU FIT FOR KNITS? ? Phone MILADY'S about our weekly special. 385-3389.

MRS. PAYN-JONES, TRANCE medium, questions answered, advice given. 386-3603.

HOW TO QUIT SMOKING? SMOKE WATCHERS, 383-6914

VICTORIA HYPNOSIS CENTRE LTD., Ste. 101-645 Fort St. 388-9722.

FAMILY TREE WALL HANGings, $10. Peggy 382-1956.

42 EDUCATION

HIGH SCHOOL AT HOME. CANAda's Leading School. Free booklet, National College, 444 Robson St., Vancouver 3, B.C. 688 4913.

T U T O RING—PROFESSIONAL help by experienced teacher. French, Math, new and old method. 598-2331.

GERMAN TUTORING AND CONversation by experienced German teacher. 382-0585.

43 DANCING

BALLROOM DANCE INSTRUCtion, your club or location. 383-6692.

60 FUEL

DAVIES BROS. FUEL
Freshly cut alder $15 per pickup load delivered. Some dry fir and alder while it lasts. 642-3057.

AVOID WINTER STORAGES, buy your Presto Logs now. Ardee Fuel Ltd., 656-1331.

SPLIT ALDER CORD WOOD stacked, $23 delivered. 478-7305, 478-7106.

CHOICE DRY MAPLE FIREplace wood. Phone 479-4670.

FIREPLACE WOOD, $2.50 A trunk load. 479-4867.

FIREWOOD, $20 LOAD, MIXED, seasoned. Phone 388-5382.

63 TIMBER

WANTED; TIMBER STANDING or felled. Fir, cedar or hemlock logs. Top prices paid. Ideal Sawmill Co. Ltd. 385-0441

65 BUILDING SUPPLIES

SAANICH LUMBER YARDS
3042 Douglas St. 385-2486
NIGHT PHONE 479-1423
"XMAS SUGGESTIONS"
Sabot kit (sailing) $39.00
Pram dinghy kit $32.50
8'x10' greenhouse $175.00
Work Bench $10.60

Ideal Sawmill Company Ltd.
2735 Bridge St.
Lumber — Lumber Special Sale 2x4, 2x6, 2x8, 2x10, 1x6, 1x8 shiplap, all new lumber, $58 per F.B.M. and up. 385-0441

NEW LUMBER, 2,000 LIN. FEET, 2x4s, surplus after house construction. $160. 388-6035.

65 BUILDING SUPPLIES

STEWART & HUDSON
Building Supply Centre
CHRISTMAS BARGAINS
CHRISTMTS CUT-OUTS from 1.29
PING PONG TABLES WITH FRAME 19.95
TABLE TENNIS SET FOR FOUR 4.99
COLORED PRESTO LOGS — Box of 6 1.89
BLACK AND DECKER TOOLS from 12.88
INTERIOR LATEX PAINT — White gallon 3.99
LIGHT FIXTURES from 1.99
MARBLE VANITY SINK TOPS from 32.99
VANITY CABINETS from 37.99
MIRRORS — large selection from 3.99
CARPET REMNANTS — Large selection
NEW PREFINISHED PANELS
4'x8' — French Vanilla 9.49
4'x8' — Jeanette 9.49
4'1/48' — Gold Texture Ceiling Panel 7.49
4'x8' Texture ceiling panel 7.49
4'x8' — White Stockade 6.99
DOOR SPECIALS
1 3/8" thick seconds from 3.99
1 3/4" thick seconds from 7.99
1" thick bifold panels from 2.49
14 7/8"x94 3/8"x1 1/8" Ribbon mahogany panels 3.49
17 7/8"x94 3/8"x1 1/8" Ribbon mahogany panels 4.39
DOOR LOCK SPECIALS
Passage set 2.66
Bathroom Set 3.44
Key Lock Set 5.44
MOULDING SPECIALS CASING SETS
2 1/4" Fir and Hemlock 1.49
1 3/8" fir O.G. .99
Common Cedar Lattice per ft. .04 1/2
3/4"x1 1/4" Cedar per ft. .07
Prices Effective VICTORIA ONLY
Open Monday Through Saturday 7:30-5:30
CHARGES — BUDGETS—
386-3211
400 Gorge Rd. East
STEWART & HUDSON

S. J. PEDEN LTD.
4x8 FIR PLYWOOD
Sanded Unsanded
1/4" $5.10 5-16" $4.15
3/8" $6.95 3/8" $4.65
1/2" $8.50 1/2" $6.70
3/4" $10.80 5/8" $7.90
3/4" $9.25
4x8x5/8 std. T and G sheathing A sheet $9.25
CHECK OUR PRICE ON ORDERS OF 10 SHEETS OR MORE
We have in stock a full range of 4" and 6" Transite sewer pipe and fittings.
S. J. PEDEN LTD.
2855 QUESNEL ST., 386-3464

CUBBON BUILDING SUPPLIES
A YARD OF GOOD LUMBER
25 pcs 2 x 4 approx 8 feet 9.95
4x8 3/8" Gyproc 2.39
4x8 1/2" Gyproc 2.69
Garbage cans, Galv. 3.99
Presto logs 10 for 1.00
Totem logs case of 12 1.00
Ping Pong Table Tops 9.99
3/4" 4x8 Sanded Fir Ply 8.95
1/4" 4x7 Sanded Fir Ply 3.99
700 lin 1 x 10 Ranch Panel 40.00
1000 lin 1 x 8 Eco Cedar Bds. 35.00
1000 lin 1 x 10 Eco Cedar SL 55.00
1000 lin 1 x 10 Eco Cedar Bds 55.00
1000 lin 2 x 4 Utility 95.00
2 x 10 Utility 18 foot Ea. 3.30
2 x 10 Utility 20 foot, Ea. 3.60
25 pcs 2 x 4 approx. 8 feet $9.95
Open 8 a.m. till 5:30 p.m. 6 days
Also Friday nite till 9:00 p.m
1720 Cook St. 384-8181

why pay more?
1000 bm 2x4, 2x6 and 1" lumber $32.95
4x8-3/8 gyproc no. 1 $2.49
4x8-4m amazon panelling $4.19
4x8-4m vg mahogany prefin. $3.25
2" down pipe, 10' long $1.86
galv. gutter, 10' long $2.90
plastic fibre gum, gal. 2.25
totem logs, 12 for $1.00
toilet seats — solid — white $5.95
plastic counter topping $11.95
batteries, 2 for 49c
1x4 strapping, ft. 4c
2x10 random length util., ft. 25c
rent a rug shampooer for $1.00 per day
we cut glass to size
open 7 days a week
langford building supply and hardware ltd.
940 goldstream ave. 478-1724

QUALITY
READY-MIX CONCRETE
Yes, there is
A DIFFERENCE
To make sure you get the best concrete possible, Butler Brothers are constantly testing and checking all materials that go into our product.
BUY THE BEST
IT COSTS NO MORE
5-days a week
delivery
BUTLER BROTHERS
652-1121

COLUMBIA
READY-MIX LTD.
—ready-mix concrete
—sand
—gravel
—drain rock
—fill materials
Phone 478-1701
860 Attree Rd.

USED RED BRICKS, SAND AND GRAVEL. OK TRUCKING CO. LTD., 760 TOPAZ. 386-3414.

70 MUSICAL INSTRUMENTS

DOUBLE KEYBOARD ORGANA organ, foot bass, 1 year old. In perfect condition. Bench included. $400. 477-3004.

FULL-SIZE VIOLA, EXCELLENT condition, complete with bow and case. 592-7010.

HAMMOND ORGAN, SERIES E-311, with Leslie speakers, cost new $3,500, asking $2,000. 592-9166.

DRESSLER ITALIAN 120 BASS accordion. New $349, selling $200. 743-2284.

WANTED: GOOD QUALITY grand piano. Days 477-6911, local 615, evens. 386-8278.

70 MUSICAL INSTRUMENTS

TRADE-IN ORGANS
SPECIALLY PRICED
Phillips single keyboard chord organ $488
Hammond ebony chord organ $595
Electrohome 2 manual $695
Lowrey Holiday model $695
Other models to choose from.
Convenient credit terms available. WOODWARD'S Mayfair, 2nd Floor.

GUILD D-50 $485.00
De luxe plush arch top case $ 73.00
GUILD D-40 $350.00
De luxe flannel arch top case $ 53.00
GUILD F-20 (spruce top) $215.00
Standard case $ 17.50
GUILD S-90 (solid body electric, twin humbucking pickups, natural finish $275.00
Plush lined hard shell case $ 54.50
Full factory warranty
SOUND SOURCE MUSIC
Vancouver Island's only authorized GUILD Dealer.
2250 OAK BAY 598-3514

YOUR ONE-STOP MUSIC CENTRE
Instruments — Accessories for all instruments —
Classical and Popular Music
Complete Repair Service
School Band Rentals
"everything in music"
HALL-FAIRFIELD MUSIC CENTRE LIMITED
Open Friday evenings
728 Fort St. 385-8342

HAMMOND ORGAN
GRAND OPENING
This weekend — drop in and see what's new at
HAMMOND ORGAN
Studios at 3400 Douglas across from Woolco
PHONE 388-9177

HAMMOND ORGAN
has your Christmas present all picked out. Drop in and register for the ORGAN to be given away Dec. 21, 1972.
HAMMOND ORGAN
STUDIOS AT 3400 DOUGLAS
PHONE 388-9177

FIRE SALE
More fire and smoke damaged instruments now on display. Large selection. Ex: Rogers drums (smoke damage). New $1195. now? Come in and also place your bids on Fender Jazz bass, Gibson EBO, Gibson SGs.
TALISMAN MUSIC CENTRE
939 YATES 384-9222

BUYING AN ORGAN
KIMBALL ORGANS
(World's easiest organ to play)
GULBRANSEN ORGANS
(featuring piano and walking bass)
PARAGON MUSIC
Hillside Shopping Centre 385-5275

TRUMPET, SOLID BRASS WITH elegant scrollwork. This beautiful instrument is worth much more, but it is for sale at $89.95, since it is imported from Shanghai, China. Call The Emporium, 386-0221, 9:30 a.m. to 9 p.m

DON'T WAIT UNTIL IT'S TOO late and find the special present you want to get is not available in time for Christmas.
SOUND SOURCE MUSIC
Open Tues.-Sat. 10-6, Fri. till 9
2250 OAK BAY 598 3514

14 USED ORGANS
From $395 to $5,000
2 STORES to SERVE You
SCOTT PIANO and ORGAN
612 FORT 384-4623
33 VICTORIA CRES. 754-4125

FULL LINE OF NEW CONN ORGANS
FARFISA ELECTRONIC CHORD ORGAN $349
REGINALD STONE
1517 QUADRA 383-0239

NELSON'S MUSIC CENTRE
Sales - Service - Instruction
1320 Broad St. 385-9728

AQUARIUS MUSIC
Sales — Service — Instruction
386-9922 1153 Esquimalt Rd.

DRUM SET WITH TWO FLOOR tom toms and ghost pedal. Will sell parts separately, $200 or offers. 479-6546.

VICTORIA SOUND CENTRE
1952 Les Paul Jr. $330.
1959 S. G. Jr. $250.
1315 Government St. 385-4842

NEW ORGANS AND PIANOS
from $695
GLEESON MUSIC
707 FORT 388-9632

120 BASS TITANO ACCORDION, $325. Regent electric guitar with 3-watt amplifier, $125. Phone 386-1547.

MICHAEL DUNN GUITAR, $335 with case. Hofner Mandolin, $55. Vega banjo, $205. The Folklore Centre, 1116 Blanshard, 383-3412.

GIBSON JUMBO FOLK GUITAR. Will consider part trade on good car or truck. 592-4851.

PORTABLE RCA STEREO, 3 speakers, $35. 72 bass accordion, $100. 592-9600.

DOUBLE SET CORONET drums, blue, Ludwig skins, peddles. $350. 478-5721.

LOWREY STARLET ORGAN, ALL transistor, 8 voices, vibrato. $500. 656-2402.

SS SPEAKER BOX, WITH 2 15" Eminence speakers. $150. 598-4971 dinner time.

145 LESLIE SPEAKER CABINET, new condition, $500. 592-6923, 5-7 p.m.

PIANO TUNER AND TECHnician, $14.50, 385-2524, 385-3119.
H. WILLIAMS

WANTED: GOOD COTTAGE-sized piano, cash, private. Phone 384-5188.

RARE COUNTRY GENT, Hofner bass, mint, 2 pickups, reasonable. 598-4864.

EXCELLENT WILLIS SEMI-upright piano. $400. Phone 384-2366.

NEW ACE ELECTRIC ORGAN with rhythm master. Asking $1,000. 478-7159.

CUSTOM-BUILT 100-WATT RMS Solid State Guitar Amplifier with reverb, $200. 477-1005.

VIOLIN, $30. SNARE DRUM $30 383-9688.

PICCOLO YAMAHA, NEAR NEW, $125. 383-7977.

7-PIECE LUDWIG DRUM SET, must sell, Offers? 382-8627.

ANTIQUE ENGLISH PIANO, $200 382-0345.

120 BASS ACCORDION, MAN'S size, new condition, $85. 384-8423.

70 MUSICAL INSTRUMENTS

TEMPO TREND STUDIOS LTD.
410 Burnside East
Gifts For Christmas
One Acetone Organ
Percussion - Rhythm - Leslie
Reg. $1,850.
One only Special $1,480.
One Acetone Organ
Rhythm and Leslie
Reg. $1,450.
One only Special $1,160.
One used Piano (Mini Upright)
First class tone and cabinet $55.00
1-9 P.M. Daily
All day Saturday
Phone 384-2111
Or anytime 477-4044

DRIVE-IN MUSIC
LOTS OF PARKING
Open Mon. - Fri. till 9:30
Saturdays till 6:00
XMAS COMBINATION SPECIAL
Electric guitar and amplifier
$71.88 - $162.88
CHRISTMAS ORGAN SPECIAL
Farfisa 2 manual organ with rhythm. Reg. $1079, now $999 with 10 complimentary lessons.
DELUXE RHYTHM UNIT
$299 (fits all organs)
BERNIE PORTER MUSIC
382-9542 725 Caledonia

ACOUSTIC GUITAR, COST $80, like new, sacrifice $45. 656-5081.

WANTED — C-FLUTE. 598-2307 after 6 p.m.

VAN HALL SAXAPHONE, LIKE new, asking $180. 477-6660.

PIANO TUNER — CRAFTSMAN NORMAN DUCKWORTH, 383-3083.

DOUBLE TOM DRUM SET, $150 Phone 386-6856.

OLD GIBSON COUNTRY ACOUStic guitar. $115. Barry, 382-6617.

71 MUSIC TEACHERS

PRIVATE LESSONS ON most all musical instruments
HALL-FAIRFIELD MUSIC CENTRE LIMITED
728 Fort 385-8343

MODERN ORGAN TUITION, beginners, will visit. 383-6692.

77 MOTORCYCLES

pearson
W-O-R-L-D
Of
P-L-E-A-S-U-R-E
Special
H O - N - D - A
Special
MINITRAIL Z50
$14 Dn. $12 Mth.
STEP-THRO C70
$19 Dn. $18 Mth.
SCRAMBLE CL70
$19 Dn. $19 Mth.
TRAILSTER CT90
$24 Dn. $22 Mth.
SUPERSPORT CB100
$29 Dn. $24 Mth.
MOTOSPORT SL175
$34 Dn. $30 Mth.
SUPERSPORT SL175
$44 Dn. $35 Mth.
MOTOSPORT XL250
$49 Dn. $39 Mth.
SUPERSPORT CB350
$49 Dn. $43 Mth.
SUPERSPORT CB450
$75 Dn. $58 Mth.
SUPERSPORT CB500
$79 Dn. $68 Mth.
SUPERSPORT CB750
$99 Dn. $79 Mth.
NO PAY'TS TILL FEB.
ONE YEAR GUARANTEE
SERVICE DISCOUNTS
Our service division isn't hustling along at this time of year and we're offering special repair and maintenance discounts on all makes and models to keep everyone busy.
Do it on the
"PAYMENT PLAN"
pearson
W - O - R - L - D
Of
P - L - E - A - S - U - R - E
Motorcycle Division
386-8424 3388 Douglas 382-2222
Open Thurs — Fri. 'til 9
"Next Red Lion"

YEAR END
YAMAHA SALE
60 CC MINI
Reg. $399 now $335
$35 dn. $16.75 mo.
100 CC TWIN
Reg. $645 now $495
$55 dn., $24.50 mo.
125 CC TWIN
Reg. $745 now $595
$60 dn., 30 mo.
175 CC ENDURO
Reg. $845 now $785
$80 dn., $39 mo.
200 CC TWIN
Reg. $860 now $745
$75 dn., $37.50 mo.
250 CC TWIN
Reg. $1010 now $895
$90 dn., $45 mo.
250 CC ENDURO
Reg. $1035 now $975
$100 dn., $49 mo.
350 CC TWIN
Reg. $1090 now $995
$100 dn., $50 mo.
650 CC TWIN
Reg. $1710 now $1595
$160 dn., $80 mo.
HERE NOW!!
YAMAHA FOR 1973 INCLUDING THE ALL NEW 750 CC.
All terms O.A.C. over 2 yrs. Financed through our own store
LIMITED SUPPLY
SO ACT NOW AT
MULLINS MARINE SALES
925 YATES STREET
382-1928

COLD?
'69 Camero 350 SS to trade on motorcycle. Must do by January 1st, 1973. Greg, 386-8424 or 477-1569.

MONTESA — BULTACO
Victoria MOTORCYCLE Sales
382-7905 1551 Pear St.

'69 YAMAHA 100 TRAIL Master, 2800 miles, recent motor work, $250. 383-5961.

1966 YAMAHA 100 TWIN, GOOD condition, $150. 743-2424. Cobble Hill.

1971 YAMAHA 100CC TRAIL bike, mileage 160. New condition. 479-7305.

1965 HONDA 90, EXCELLENT condition, with helmet, $95. 478-6307.

1969 350 HONDA, GOOD CONDItion, $550 or best offer. 383-4837.

77 MOTORCYCLES

1973
KAWASAKI
MT-1 MINIBIKE
Proof positive that nice things come in small packages. Yes, we'll gift wrap this for a youngster's Xmas present—
See one now
at
KAWASAKI CITY
3220 Douglas 383-9525

NEW GREEVES
and
OSSA MODELS
Now in Stock
at
BROOKLANDS
MOTORCYCLES
937 Fort 383-5926

MINIBIKES
Bronco minibikes from $170
BRC minibike kits from $77.77
New and rebuilt motors
Controls, clutches, etc., etc.
VIC. LAWNMOWER HOSPITAL
834 Johnson 386-8338

'72 HONDA CB 500
Finest high-speed Touring Sport Motorcycle, $1,150. Horwood Mazda, 385-1451. Trades welcome.

GEMINI MINI TRAIL, 4-SPEED transmission, needs some motor work, $175 or nearest offer. 479-4364.

1971 HONDA 450. ELECTRIC start with just 4500 miles, one owner, mint condition, $895. De Pape Motors, 384-8035.

1972 HONDA 500, 4-CYLINDER. IN new condition, custom paint, electric start, only 3500 miles, $1295. De Pape Motors, 384-8035.

SUZUKI MOTORCYCLES
BEST DEALS AND SERVICE
FREDERICK MOTORS
616 Queens Ave. 383-0823

350 TRIUMPH TWIN.
383-0037

WANTED: MINI BIKE, GOOD condition. 592-9387.

78 BICYCLES

10-SPEEDS

		Dn.	Mo.
Ladies Eliminator	$84.95	$10	$5
Pioneer	$89.95	$10	$5
Monshee	$103.95	$10	$5
Monshee Deluxe	$109.95	$10	$5
Gitane	$125.00	$10	$6
Gitane Deluxe	$135.00	$15	$6
Gitane S.S.	$149.95	$15	$7

XMAS SPECIAL
$10 gift certificate given with every 10-speed.
—1-Year warranty on all bikes
—All terms O.A.C. up to 2 years on balance.
—Over 500 bikes to choose from
at
MULLINS MARINE SALES LTD.
925 Yates St. 382-1928

GOING OUT OF
B—I—C—Y—C—L—E
BUSINESS
OUR COST PLUS $5
All in a crate, assemble your own. The world famous Sekine. REGULAR PRICES on the small 3-speed "Boon" and the Deluxe and Racing 10 speeds range from $123 to $153. Very limited supply.
COST PLUS $5
P—E—A—R—S—O—N
WORLD OF PLEASURE
3388 Douglas

ROYAL OAK SPORTING GOODS
OPEN EVERY DAY
(Sun. incl.) Mon.-Fri 9-9
XMAS SUPER SPECIAL
MONSHEE de luxe, C-W fenders, lights, safety levers, $99.99, tax incl.
GITANE 5-speed, reg. $119.95 $99.99
GITANE 10-speed, reg. $135 - $125 (incl. fenders, lights, rattrap)
ONE YEAR WARRANTY
Trades — Terms — Repairs
Royal Oak Shopping Centre

SPECIAL!
Raleigh Grand Prix reg. $149.95
Now only $124.95 — Save $25.
ALSO
Several good used bicycles
ROBINSON'S, est. 1929
1307 Broad St. 385-3429
Open Wed. during December

OAK BAY AND ESQUIMALT
BICYCLE SHOPS
Two locations to serve you better
CHRISTMAS LAYAWAY PLAN
See our Xmas specials
Full line of parts and accessories
EASY TERMS AVAILABLE
1968 Oak Bay 1211 Esquimalt
598-4111 388-6712

ABSOLUTELY FREE
A lighting set for your safety, when you purchase a bicycle.
Lay-away and budget terms.
We sell and service RALEIGH — The World's Finest bicycles — Other makes in stock.
MAC'S
Cook at Pandora—384-8670

MAN'S GITANE 10-SPEED, ALL accessories, $110. Ladies Folding Twenty Raleigh 3-speed, $85. Both hardly used. Perfect shape. 384-2186.

SKIS: FISHER WOODS, GOOD bindings, 180's, $20; Kneissel woods 190's, never used, $40. Ski boots: Humanics, excellent condition, size 8, $35. 479-6591.

32' PLANKED BOAT; V8 ENGINE and trailer. Will be sold as is, to highest bid, Saturday, December 16th, at 12 noon. 656-4256.

ALMOST NEW STARFIRE 10-speed bicycle, $70. Girl's CCM bicycle, $30. Man's 3-speed bike, $20. 382-2717.

BOY'S 3-SPEED WITH NEWSpaper carrier and accessories; girl's 16" with carrier, offers. 478-6451.

GIRL'S STANDARD BIKE, GOOD condition, $25. Tricycle, good condition, $8. Phone 477-6664.

MAN'S 10-SPEED BIKE. GOOD condition. Phone between 6:30-8:30 p.m., 383-1611.

GIRL'S SEKINE 10-SPEED. Brand new. Offers. 382-7771, after 5.

MAN'S BIKE, 3-SPEED, RALeigh, excellent condition, $40, evenings only, 1184 View.

BOY'S 5-SPEED PURPLE Mustang, excellent condition, $45. 592-4441.

78 BICYCLES

GORDON'S SPORTING GOODS
1030 Hillside 382-5815
Where service is renowned
SALES and SPECIALS
Single piece lights $3.49
Leg light $1.49
Speedometers $6.95
Toe clips and straps $2.50 pr.
Plastic fenders $3.95 pr.
Stainless fenders $5.95 pr.
10% OFF on all English 10-speed bikes and many more bike specials.
DEPOSIT WILL HOLD any bike. Lots of USED 10-sp. and standards. TRADES welcome, TERMS available.
Open Fri. till 9:00

BIKES FOR CHRISTMAS
Use our lay-away plan
APOLLOS — PEUGEOTS
RALEIGHS
1 - 3 - 5 - 10 - Speeds
One Year Full Warranty
On Brand Name Bikes
Dynamo light set $3.95
5-Speed Racer, Only $76.95
1/2 price sale on children's bikes, tricycles, wheel barrows, etc.
Parts — Accessories
Trades Welcome
Good Used Bikes
See Our New European Toy Dept.
RUSS HAY BICYCLE SHOP
2542 Gov't. 384-4722

BOUGHT MOTORCYCLE, NOW selling 10-speed bike. Good condition. 383-1858.

CHILD'S DELUXE BICYCLE. EXcellent condition. New cost $55. Only $30. 386-9798.

10 SPEED PUEGEOT, LIKE new, cash $89. 383-9888, 3214 Glasgow.

PREMIER 10 SPEED, GOOD condition, 592-1185, between 5-6

GIRL'S BIKE IN GOOD CONDItion. 385-6281.

RALEIGH FIREBIRD 10-SPEED, good condition, $75. 382-8870.

GIRL'S MEDIUM SIZED BIKE. Good condition. $22. 477-5276.

BOY'S 3 SPEED MUSTANG, YELlow. Good comdition. $35. 388-5639.

NEW 10-SPEED, HARDLY USED, $60. 382-0293.

PEUGEOT 10-SPEED, MUST sell, 6 weeks old. 384-4319.

GIR'S 20" BIKE, GOOD CONDItion, $22. 592-0666.

80 BOATS AND MARINE

M M M M M M M M M M M
MERCURY MARINE
FIBERFORM BOATS
10' to 28'
'73 MODELS
ON DISPLAY
USED MOTORS

1964	Mercury 65 h.p. elec.	$495
1970	Mercury 40 h.p. M.L.	$645
1970	Mercury 40 h.p. M.	$619
1963	Mercury 45 h.p. Elec. L.	$395
1961	Mercury 45 h.p. M.	$295
1962	Mercury 40 h.p. elec.	$345
1960	Mercury 45 h.p. elec. L.	$245
1966	Mercury 35 h.p. M.	$459
1967	Mercury 20 h.p. M.	$439
1966	Mercury 20 h.p. M.	$395
1966	Mercury 20 h.p. M.	$345
1965	Mercury 20 h.p. M.	$329
1964	Mercury 20 h.p. M.	$299
1972	Mercury 9.8 h.p.	$459
1967	Mercury 9.8 h.p. L.	$239
1971	Mercury 4 h.p.	$244
1964	Mercury 4 h.p.	$188
1966	Evinrude 33 h.p. M.	$395
1967	Johnson 20 h.p. M.	$388
1969	Evinrude 18 h.p. M.	$419
1969	Johnson 9.5 h.p. as is	$150
1959	Johnson 5 1/2 h.p.	$129

WE SERVICE WHAT WE SELL
MERC. OUTBOARDS
4 H.P. TO 150 H.P.
MERCURY MARINE
SALES and SERVICE
Cloverdale and Oak
385-1457
M M M M M M M M M M M

CHRISTMAS IDEAS

Full helmets from	$18.95 to $59.95	
Leather jackets	$44.95 to $69.95	
Gauntlet gloves	$11.95 to $18.50	
Leather pants		$69.95
Riding suits from		$39.95
Face shields	$3.95 to $5.95	
Flip-up shields	$5.95 to $12.95	
Bike carriers	$26.95 to $49.95	
Goggles	$2.95 to $15.95	
Tool kits		$8.50 up
Jacket crests from		$ .95
M.X. gloves		$12.95
M.X. pants	$69.95 and $74.95	
M.X. boots	$49.95 and $59.95	
M.X. pegs from		$4.95 pr.
Riding belts from		$5.95
Hiway bars from		$12.95
Sissy bars from		$13.95
Tweek bars from		$15.95
Z bars from		$11.95
Riser kits from		$15.95
Sportser tanks from		$41.95
Peanut tanks from		$24.95
Custom seats	$19.95 to $89.95	
Extended forks		$79.95
T.T. pipes from		$39.95
Springer forks		$349.95

Over 1000 different accessories for street, trail or racing from Vancouver Island's largest selection.
MULLINS MARINE SALES
925 YATES STREET
382-1928

BOSUN'S CHARTERS LTD.
ALBIN SPECIAL
SAVE $500
$13,000 will buy a new Albin 25 diesel displacement cruiser complete with oil fired furnace.

USED BOATS
18' BRANDLMAYR O-B, boathouse kept, 80 h.p. Johnson and 6 h.p. Merc., both completely overhauled in 1972. $ 1,750
28' TROJAN sleeps 4, enclosed head, 212 h.p. Interceptor. $10,900
31' CHRISCRAFT Constellation, twin 165 h.p. F.W.C. Crusaders, a sound boat with many extras. $12,500
NORTHERN 25 sloop, jib, main, 2 genoa Bire 6 h.p. inboard, teak trim, folding prop, very well equipped. $12,000
26' DISPLACEMENT Cruiser, 75 h.p. F.W.C. Universal, sleeps 4, enclosed head. $ 4,500
These and many more at
CLARK BROS. MARINA
10775 MacDonald Park Road
P.O. Box 2001 656-3421

GIBSON POWERCRAFT CENTRE LTD.
CHRISTMAS SUGGESTIONS FOR THE BOATING ENTHUSIAST
OMC Oil (24—16 oz. - case) $ 15.00 c.s.
(12—40 oz. - case) 16.80 c.s.
Outboard brackets from 34.95
Trailer dolly wheels 34.95
Speedometers from 15.50
Compasses from 15.95
Tachometers from 44.95
Trailer electric winch 135.00
Dept Sounder, 100-ft. 149.95
Outboard flushing attachments 6.95
Bow lights 9.95
Stern lights 11.95
Dome lights 8.95
Ski mirrors 5.95
Motor extension handles 11.95
Motor tilt handles 12.95
and many — many — more
"It's the service that sets us apart"
382-8291
2520 Gov't. (Near Bay St.)
(Formerly Coast Power Machines)

Christmas Gifts for A Sailor
Fire extinguishers, 12 volt fluorescent lights, dri-z-air dehumidifier, cozy cups, toasters, damp-chaser, porta potti toilets, 12 volt water pumps, many more unique gifts too numerous to mention.
S. J. PEDEN LTD.
2855 Quesnel St. 386-3464

15' PLANKED BOAT WITH trailer. Cheap. 64213867.

15' CLINKER ROW BOAT, $50. 383-9902 evenings.

80 BOATS AND MARINE

OAK BAY MARINE
SALES AND SERVICE
1327 BEACH DR. 598-3393
"DECEMBER"
Special discount prices now!
20' "AMERICAN" STARCRAFT fibreglass complete with: 155 OMC V-6 motor, full top, 2 tables, fridge, sleeper seats, and many extras.
Reg. $7707.25 NOW $6565
18' "STARCHIEF" STARCRAFT. Complete with: 85 H.P. Johnson — cabin bunks — folding helmsmen and stern seats — mechanical steering — flying bridge windshield — cushioned cabin seats — sliding windows — deck hatch — full custom top — space for marine head — All this in an 18'.
Reg. $5585.10 NOW $4949
18' "HOLIDAY" STARCRAFT O-B. Complete with: 60 H.P. Evinrude — Windshield walk thru — mechanical steering — sleeper seats — bilge pump — stern seats — custom camper top avail.
Reg. $4390.18 NOW $3838
18' "HOLIDAY" STARCRAFT I-O. Complete with: 130 H.P. Volvo — Walk thru windshield — steering — sleeper seats — bilge pump — stern seats — built-in gas tank — full custom top avail.
Reg. $6185 NOW $5353
17' "CAPRI" fibreglass Tri-Hull. Complete with walk thru deck and windshield — bow and stern seats — convertible top — built-in gas tank — Beautiful boat — Complete instrumentation, 120 H.P. Merc. I-O.
Reg. $6315 NOW $5454
16' "AMERICAN" Fibreglass (Open Bow). Complete with: Walk thru deck and windshield — stern seats — sleeper seats and many extras.
Reg. $5595 NOW $4646
COMPLETE STOCK OF USED RUNABOUTS—CRUISERS—SAIL
All Reasonable Offers Considered
IMMEDIATE FINANCING AVAILABLE
16' FIBREGLASS cutter — 40 H.P. O-B — Very beamy boat.
14' CRESTLINER — 28 H.P. O-B — Trailer — Ideal little runabout
20' CABIN CRUISER — 100 H.P. O-B — Sleeps 2 — Glass over wood — Large and beamy.
19' HARDTOP — 40 H.P. O-B — Mahogany const. — Ideal for fishing
20' CARVEL planked — Rebuilt Industrial IN-B — cabin and canvas covering.
18' WOOD — 75 H.P. O-B — Cabin — sink and head — Canvas cover — Very clean.
18' FIBREGLASSED HULL — 40 H.P. O-B — Cabin — Ideal for fishing.
18' GLASSED HULL — 65 H.P. O-B — Cabin — Dual steering.
19' GLEN-L — 50 H.P. O-B — Ideal fishing boat — cabin and canvas.
18' TWIN HULL "Power Cat" 8' beam — 2, 70 H.P. O-Bs.
18'6" CARVEL Plank — 9 H.P. Briggs IN-B — Cabin and canvas cover.
16' K and C — 50 H.P. O-B — Trailer, Camper top (1972 outfit).
19' FIBREGLASSED — 80 H.P. O-B — Cabin and canvas bridge.
19' "NEPTUNE TRAVELER" fibreglass — 150 OMC IN-B — Full camper top — Very nice.
17' K and C. Full camper top — 1971 boat. (Nice).
20' SANGSTER Fibreglass — New cabin and deck — 80 H.P. O-B.
19' BRANDLMAYR — 120 Volvo — Sounder — Radio — Top.
18' PLYWOOD — 40 H.P. O-B.
17' FIBREGLASSED HULL — 35 H.P. O-B — Cabin.
17' MOULDED PLYWOOD — 65 H.P. O-B — Complete top.
18' FIBRE FORM — 65 Merc. — Top — bracket — (71 unit).
19' GLEN "L" — Very beamy — Cabin — Fibreglassed bottom.
15' FIBREGLASSED — 25 H.P. O-B — Trailer.
19' SANGSTER Fibreglass — 155 Chrysler IN-B (1971 New condition).
14' ALUMINUM — Windshield — Trailer.
17' CLINKER — 9 1/2 Briggs — Cabin — Canvas.
16' FIBREFORM — 130 Volvo — Camper top — (1972 boat).
17' BELL BOY — Fibreglass hull and cabin — 75 H.P. O-B — Very nice.
15' SANGSTER — Full top — 1972 boat.
16' CARVEL PLANK — 20 H.P. O-B — Canvas top — very nice.
20' SEMI-DISPLACEMENT — Gray marine IN-B.
41' FIBREGLASS converted fishboat. Radar — Auto. Pilot — Ballast.
26' LYNWOOD — Command bridge — fully equipped.
32' PLEASURE CRAFT — Fully equipped.
22' BRANDLMAYR — 115 H.P. — Fully equipped.
25' TROJAN — Command bridge.
26' CABIN CRUISER
25' CHRISCRAFT — New power.
23' CRUISER — Merc. 110 IN-B.
36' HOUSEBOAT — Twin power — Fully equipped.
21' STARCRAFT — Cabin — IN-O — Fully equipped.
24' CEDAR PLANKED CRUISER — Immaculate, IN-B.
24' FIBRE FORM 1971.
22' CLINKER — IN-B — Very nice.
22' SANGSTER — Cabin — Fully equipped.
21' STARCRAFT — 1970 — Fully equipped.
23' FIBRE FORM — IN-O — Fully equipped.
23' PLANKED — New Volvo — Borg Warner Velvet Dr. — IN-B.
27' CUTTER — Large cabin — Diesel IN-B.
24' FIBRE FORM — Fully equipped.
26' CRUISER — Displacement — IN- B— Fully equipped.
30' SEMI-DISPLACEMENT CRUISER — Fully equipped.
26' SPENCER — IN- B— Fully equipped.
32' OWENS Flagship — Twin engines — Fully equipped.
30' Older ship — IN-B.
30' RAMSAY Design.
36' KETCH — Steel hull — 1970.
18' CROWN — New condition — 1971.
12' VULCAN Glass — O-B.
19' WOOD HULL — Ind. IN-B.
12' ALUMINUM
20' LIGHTNING Glass
16' BOSTON SKIFF
20' Kitsalano — O-B — Sleeps 4 — Very clean.
OAK BAY MARINE
SALES AND SERVICE
OPEN 7 DAYS A WEEK
Franchise Dealers For:
Evinrude
O.M C.—Volvo—Merc.—Cruiser
Rawson—Coronet
Ez Load Trailers

pearson
W - O - R - L - D
Of
P - L - E - A - S - U - R - E
New
R - E - I - N - E - L - L - S
19 — ON DISPLAY — 19
Up to 24 Ft.
NEW
C - A - L - G - L - A - S - S
9 — ON DISPLAY — 9
Up to 22 Ft.
New
C - H - R - Y - S - L - E - R - S
47 — ON DISPLAY — 47
Some 1972's left
New
E - Z - L - O - A - D - E - R - S
15 — ON DISPLAY — 15
To 26 Ft.
New
R O A D R U N N E R S
11 — ON DISPLAY — 11
To 22 Ft.
New
P R I N C E C R A F T S
10 — ON DISPLAY — 10
1 Ft. to 14 Ft.
Used
B - O - A - T - S
15 — ON DISPLAY — 15
$45 To $30,000
Used
O - U - T - B - O - A - R - D - S
28 — ON DISPLAY —
3 H.P. to 80 H.P.
TRADES WELCOMED
SPECIAL WINTER
Tune-up — Overhaul rates
ALL MAKES
Brouse Around Anytime
EVEN "SUNDAYS"
Pearson
W - O - R - L - D
Of
P - L - E - A - S - U - R - E
Marine Division
386-8424 3388 Douglas 382-2222
Open Thurs. — Fri. Til 9
'Next Red Lion"

WANTED: CONSIGNMENT boats, motors and trailers. 598-3393.

BICYCLES

GORDON'S SPORTING GOODS
30 Hillside 382-5815
Where service is renowned

SALES and SPECIALS

ingle piece lights $3.49
eg light $1.49
peedometers $6.95
oe clips and straps $2.50 pr.
lastic fenders $3.95 pr.
tainless fenders $5.95 pr.

% OFF on all English 10-speed kes and many more bike specials.
EPOSIT WILL HOLD any bike. ots of USED 10-sp and standards. TRADES welcome, TERMS available.

Open Fri. till 9:00

BIKES FOR CHRISTMAS
Use our lay-away plan

APOLLOS — PEUGEOTS
RALEIGHS

1 - 3 - 5 - 10 - Speeds
One Year Full Warranty
On Brand Name Bikes
Dynamo light set $3.95
5-Speed Racer, Only $76.95
price sale on children's bikes, tricycles, wheel barrows, etc.
Parts — Accessories
Trades Welcome
Good Used Bikes
ee Our New European Toy Dept.

RUSS HAY BICYCLE SHOP
42 Gov't. 384-4722

OUGHT MOTORCYCLE, NOW lling 10-speed bike. Good condition. 383-1858.

HILD'S DELUXE BICYCLE. Excellent condition. New cost $55. nly $30. 386-9798.

SPEED PUEGEOT, LIKE ew, cash $89. 383-9888, 3214 Glasow.

REMIER 10 SPEED, GOOD ondition, 592-1185, between 5-6

IRL'S BIKE IN GOOD CONDIon. 385-6281.

ALEIGH FIREBIRD 10-SPEED, ood condition, $75. 382-8870.

IRL'S MEDIUM SIZED BIKE. ood condition. $22. 477-5276.

OY'S 3 SPEED MUSTANG, YELw. Good condition. $35. 388-5639.

EW 10-SPEED, HARDLY USED, 0. 382-0293.

EUGEOT 10-SPEED, MUST ell, 6 weeks old. 384-4319.

IR'S 20" BIKE, GOOD CONDIon, $22. 592-0666.

BOATS AND MARINE

M M M M M M M M M M M

MERCURY MARINE

FIBERFORM BOATS
10' to 28'

'73 MODELS
ON DISPLAY

USED MOTORS

64	Mercury 65 h.p. elec.	$495
70	Mercury 40 h.p. M.L.	$645
70	Mercury 40 h.p. M.	$619
63	Mercury 45 h.p. Elec. L.	$395
61	Mercury 45 h.p. M.	$295
62	Mercury 40 h.p. elec.	$345
60	Mercury 45 h.p. elec. L.	$245
66	Mercury 35 h.p. M.	$459
67	Mercury 20 h.p. M.	$439
66	Mercury 20 h.p. M.	$395
65	Mercury 20 h.p. M.	$345
65	Mercury 20 h.p. M.	$329
64	Mercury 20 h.p. M.	$299
72	Mercury 9.8 h.p.	$459
67	Mercury 9.8 h.p. L.	$239
71	Mercury 4 h.p.	$244
64	Mercury 4 h.p.	$188
66	Evinrude 33 h.p. M.	$395
67	Johnson 20 h.p. M.	$388
69	Evinrude 18 h.p. M.	$419
69	Johnson 9.5 h.p. as is	$150
59	Johnson 5½ h.p.	$129

E SERVICE WHAT WE SELL

MERC. OUTBOARDS
4 H.P. TO 150 H.P.

MERCURY MARINE
SALES and SERVICE
Cloverdale and Oak
385-1457

M M M M M M M M M M M

CHRISTMAS IDEAS

ull helmets from	$18.95 to $59.95
eather jackets	$44.95 to $69.95
auntlet gloves	$11.95 to $18.50
eather pants	$69.95
iding suits from	$39.95
ace shields	$3.95 to $ 5.95
lip-up shields	$5.95 to $12.95
ike carriers	$26.95 to $49.95
oggles	$2.95 to $15.95
ool kits	$8.50 up
acket crests from	$ .95
.X. gloves	$12.95
.X. pants	$69.95 and $74.95
.X. boots	$49.95 and $59.95
.X. pegs from	$4.95 pr.
iding belts from	$ 5.95
iway bars from	$12.95
issy bars from	$13.95
week bars from	$15.95
bars from	$11.95
iser kits from	$15.95
portser tanks from	$41.95
eanut tanks from	$24.95
ustom seats	$19.95 to $89.95
xtended forks	$79.95
.T. pipes from	$39.95
pringer forks	$349.95

Over 1000 different accessories for street, trail or racing from Vancouver Island's largest selection.

MULLINS MARINE SALES
925 YATES STREET
382-1928

BOSUN'S CHARTERS LTD.

ALBIN SPECIAL
SAVE $500

$13,000 will buy a new Albin 25 diesel displacement cruiser complete with oil fired furnace.

USED BOATS

18' BRANDLMAYR O-B, boat-house kept, 80 h.p. Johnson and 6 h.p. Merc., both completely overhauled in 1972. $ 1,750

28' TROJAN sleeps 4, enclosed head, 212 h.p. Interceptor. $10,900

31' CHRISCRAFT Constellation, twin 165 h.p. F.W.C. Crusaders, a sound boat with many extras. $12,500

NORTHERN 25 sloop, jib, main, 2 genoa Bire 6 h.p. inboard, teak trim, folding prop, very well equipped. $12,000

26' DISPLACEMENT Cruiser, 75 h.p. F.W.C. Universal, sleeps 4, enclosed head. $ 4,500

These and many more at

CLARK BROS. MARINA
10775 MacDonald Park Road
P.O. Box 2001 656-3421

GIBSON POWERCRAFT
CENTRE LTD.

CHRISTMAS
SUGGESTIONS
FOR THE
BOATING ENTHUSIAST

OMC Oil (24—16 oz. - case)		$ 15.00 c.s.
(12—40 oz. - case)		16.80 cs.
Outboard brackets	from	34.95
Trailer dolly wheels		34.95
Speedometers	from	15.50
Compasses	from	15.95
Tachometers	from	44.95
Trailer electric winch		135.00
Dept Sounder, 100-ft.		149.95
Outboard flushing attachments		6.95
Bow lights		9.95
Stern lights		11.95
Dome lights		8.95
Ski mirrors		5.95
Motor extension handles		11.95
Motor tilt handles		12.95

and many — many — more

"It's the service that sets us apart"
382-8291
2520 Gov't. (Near Bay St.)
(Formerly Coast Power Machines)

Christmas Gifts for
A Sailor

Fire extinguishers, 12 volt fluorescent lights, dri-z-air dehumidifier, cozy-cups, toasters, damp-chaser, porta potti toilets, 12 volt water pumps, many more unique gifts too numerous to mention.

S. J. PEDEN LTD.
2855 Quesnel St. 386-3464

15' PLANKED BOAT WITH trailer. Cheap. 64213867.

15' CLINKER ROW BOAT, $50. 383-9902 evenings.

80 BOATS AND MARINE

OAK BAY MARINE
SALES AND SERVICE
1327 BEACH DR. 598-3393

"DECEMBER"
Special discount prices now!

20' "AMERICAN" STARCRAFT fibreglass complete with: 155 OMC V-6 motor, full top, 2 tables, fridge, sleeper seats, and many extras.
Reg. $7707.25 NOW $6565

18' "STARCHIEF" STARCRAFT. Complete with: 85 H.P. Johnson — cabin bunks — folding helmsmen and stern seats — mechanical steering — flying bridge windshield — cushioned cabin seats — sliding windows — deck hatch — full custom top — space for marine head — All this in an 18'.
Reg. $5585.10 NOW $4949

18' "HOLIDAY" STARCRAFT O-B. Complete with: 60 H.P. Evinrude — Windshield walk thru — mechanical steering — sleeper seats — bilge pump — stern seats — custom camper top avail.
Reg. $4390.18 NOW $3838

18' "HOLIDAY" STARCRAFT I-O. Complete with: 130 H.P. Volvo — Walk thru windshield — steering — sleeper seats — bilge pump — stern seats — built-in gas tank — full custom top avail.
Reg. $6185 NOW $5353

17' "CAPRI" fibreglass Tri-Hull. Complete with walk thru deck and windshield — bow and stern seats — convertible top — built-in gas tank — Beautiful boat — Complete instrumentation, 120 H.P. Merc. I-O.
Reg. $6315 NOW $5454

16' "AMERICAN" Fibreglass (Open Bow). Complete with: Walk thru deck and windshield — stern seats — sleeper seats and many extras.
Reg. $5595 NOW $4646

COMPLETE STOCK OF USED RUNABOUTS—CRUISERS—SAIL

All Reasonable Offers Considered

IMMEDIATE
FINANCING AVAILABLE

16' FIBREGLASS cutter — 40 H.P. O-B — Very beamy boat.
14' CRESTLINER — 28 H.P. O-B — Trailer — Ideal little runabout
20' CABIN CRUISER — 100 H.P. O-B — Sleeps 2 — Glass over wood — Large and beamy.
19' HARDTOP — 40 H.P. O-B — Mahogany const. — Ideal for fishing
20' CARVEL planked — Rebuilt Industrial IN-B — cabin and canvas covering.
18' WOOD — 75 H.P. O-B — Cabin — sink and head — Canvas cover — Very clean.
18' FIBREGLASSED HULL — 40 H.P. O-B — Cabin — Ideal for fishing.
18' GLASSED HULL — 65 H.P. O-B — Cabin — Dual steering.
19' GLEN-L — 50 H.P. O-B — Ideal fishing boat — cabin and canvas.
18' TWIN HULL "Power Cat" 8' beam — 2, 70 H.P. O-Bs.
18'6" CARVEL Plank — 9 H.P. Briggs IN-B — Cabin and canvas cover.
16' K and C — 50 H.P. O-B Trailer, Camper top (1972 outfit).
19' FIBREGLASSED — 80 H.P. O-B — Cabin and canvas bridge.
19' "NEPTUNE TRAVELER" fibreglass — 150 OMC IN-B — Full camper top — Very nice.
17' K and C. Full camper top — 1971 boat. (Nice).
20' SANGSTER Fibreglass — New cabin and deck — 80 H.P. O-B.
19' BRANDLMAYR — 120 Volvo — Sounder — Radio — Top.
18' PLYWOOD — 40 H.P. O-B.
17' FIBREGLASSED HULL — 35 H.P. O-B — Cabin.
17' MOULDED PLYWOOD — 65 H.P. O-B — Complete top.
18' FIBRE FORM — 65 Merc. — Top — bracket — (1971 unit).
19' GLEN "L" — Very beamy — Cabin — Fibreglassed bottom.
15' FIBREGLASSED — 25 H.P. O-B — Trailer.
19' SANGSTER Fibreglass — 155 Chrysler IN-B (1971 New condition).
14' ALUMINUM — Windshield — Trailer.
17' CLINKER — 9½ Briggs — Cabin — Canvas.
16' FIBREFORM — 130 Volvo — Camper top — (1972 boat).
17' BELL BOY — Fibreglass hull and cabin — 75 H.P. O-B — Very nice.
15' SANGSTER — Full top — 1972 boat.
16' CARVEL PLANK — 20 H.P. O-B — Canvas top — very nice.
20' SEMI-DISPLACEMENT — Gray marine IN-B.
41' FIBREGLASS converted fishboat. Radar — Auto. Pilot — Ballast.
26' LYNWOOD — Command bridge — fully equipped.
32' PLEASURE CRAFT — Fully equipped.
22' BRANDLMAYR — 115 H.P. — Fully equipped.
25' TROJAN — Command bridge.
26' CABIN CRUISER
25' CHRISCRAFT — New power.
23' CRUISER — Merc. 110 IN-B.
36' HOUSEBOAT — Twin power — Fully equipped.
21' STARCRAFT — Cabin — IN-O — Fully equipped.
24' CEDAR PLANKED CRUISER — Immaculate, IN-B.
24' FIBRE FORM 1971.
22' CLINKER — IN-B — Very nice.
22' SANGSTER — Cabin — Fully equipped.
21' STARCRAFT — 1970 — Fully equipped.
23' FIBRE FORM — IN-O — Fully equipped.
23' PLANKED — New Volvo — Borg Warner Velvet Dr. — IN-B.
27' CUTTER — Large cabin — Diesel IN-B.
24' FIBRE FORM — Fully equipped.
26' CRUISER — Displacement — IN-B— Fully equipped.
30' SEMI-DISPLACEMENT CRUISER — Fully equipped.
26' SPENCER — IN- B— Fully equipped.
32' OWENS Flagship — Twin engines — Fully equipped.
30' Older ship — IN-B.
30' RAMSAY Design.
36' KETCH — Steel hull — 1970.
18' CROWN — New condition — 1971.
12' VULCAN Glass — O-B.
19' WOOD HULL — Ind. IN-B.
12' ALUMINUM
20' LIGHTNING Glass
16' BOSTON SKIFF
20' Kitsalano — O-B — Sleeps 4 — Very clean.

OAK BAY MARINE
SALES AND SERVICE
OPEN 7 DAYS A WEEK

Franchise Dealers For:
Evinrude
O.M.C.—Volvo—Merc.—Cruiser
Rawson—Coronet
Ez Load Trailers

pearson
W-O-R-L-D
Of
P-L-E-A-S-U-R-E

New
R-E-I-N-E-L-L-S
19 — ON DISPLAY — 19
Up to 24 Ft.

NEW
C-A-L-G-L-A-S-S
9 — ON DISPLAY — 9
Up to 22 Ft.

New
C-H-R-Y-S-L-E-R-S
47 — ON DISPLAY — 47
Some 1972's left

New
E-Z-L-O-A-D-E-R-S
15 — ON DISPLAY — 15
To 26 Ft.

New
ROADRUNNERS
11 — ON DISPLAY — 11
To 22 Ft.

New
PRINCECRAFTS
10 — ON DISPLAY — 10
1 Ft. to 14 Ft.

Used
B-O-A-T-S
15 — ON DISPLAY — 15
$45 To $30,000

Used
O-U-T-B-O-A-R-D-S
28 — ON DISPLAY —
3 H.P. to 80 H.P.

TRADES WELCOMED

SPECIAL WINTER
Tune-up — Overhaul rates
ALL MAKES

Brouse Around Anytime
EVEN "SUNDAYS"

Pearson
W-O-R-L-D
Of
P-L-E-A-S-U-R-E
Marine Division
386-8424 3388 Douglas 382-2222
Open Thurs. — Fri. Til 9
'Next Red Lion"

WANTED: CONSIGNMENT boats, motors and trailers. 598-3393.

80 BOATS AND MARINE

LUHRS CRUISERS
MORGAN YACHTS
In stock

MARINA PARK
Yacht Sales Ltd.
White Birch Rd.
(next to Sidney High)
Sidney 656-4222

NATIONAL BOAT SALES

SPECIAL VALUE
27' CHRISCRAFT, 210 HP. fresh-water cooled. Radio, Sounder, interior custom decorated. Used only 600 hours. Winter-priced at only $12,500.

NATIONAL PROPERTIES LTD.
Marine Division
AND GEOFF SIMPSON
2270 Harbour Rd., Sidney, B.C
656-3966

SAILBOATS, DINGHIES, CAnoes, sails, stainless bolts and screws, rope, wire blocks, flags, compasses, books, stoves, Brolite paints and varnishes, pumps, hose, life jackets, Dunlop boots, inflatable dinghies, sinks, lights, anchors, chain, at

BOSUN'S LOCKER
580 Johnson 386-1308

MARINE ENGINES

NEW and USED ENGINES
Mobile service — winterizing

Dealer for Chris-Craft
Universal and Volvo Diesel
parts, engines and service.

MARINER MARINE POWER
21 Cadillac 383-6582

AHOY THERE, SHIPMATES! Got a problem? Need that boat delivered someplace? No time to do the maintenance? A lifetime's cruising and boatyard experience is at your disposal to help you solve these and other nautical nuisances. For prompt attention at reasonable rates try consulting: Bellina Boat Services, P.O. Box 2213, Sidney, B.C. 'Phone 656-5015, after working hours.

ALL SHE NEEDS
IS A SKIPPER

RANGER 26
complete and sailaway

SEA SPRAY YACHTS
658-5485
on view
Westport Marina
Sidney, B.C.

YACHT BROKERS

VAN ISLE MARINA

Vancouver Island's most active and longest established brokerage firm.

656-1138 Sidney, B.C.

HARBOUR MACHINE LTD.
TIME TO REPOWER NOW!

6 Cyl. Ford Diesel 83 H.P.
Rebuilt Chrysler Crown
40 h.p. Simplex Marine
150 h.p. Palmer marine
80 h.p. Dormon Diesel
Crusader Marine Engine
In stock.

31 Erie St. 383-6555

TIS THE SEASON FOR BIG BLOWS.
Give your boat rope and fenders,
And yourself peace of mind.
SHIP CHANDELERS
(McQUADES)
1252 Wharf St. 383-1141

CROWN 23 NEEDS NEW OWNER. I'm a real dazzler and fully equipped for cruising. A great Christmas present for some lucky sailor. Best offer. For details phone 656-5052.

PELAGIC PACIFIC
FIBREGLASS MATERIALS
4 Huron St. 386-1811

ONE ONLY LEFT, NEW 20' fibreglass boat, your choice runabout or cruiser. Agents year end clearance. $1850. Complete upholstery, etc. yourself and save. $50 less every day until sold. 656-1476.

PHILBROOK'S SHIPYARD LTD.
2324 Harbor Rd., Sidney, B.C.
656-1157
Bearcat engine. SPENCER 31, any stage of construction.

DIVING COMPANY WILL GIVE reward for information leading to and recovery of anything of value lost under water or percentage of value. Victoria Press, Box 407.

STAINLESS STEEL TUBING
For pulpit and bow rails
PRODESTO MARINE IND. LTD.
546 Brookleigh d. 658-5271.
N. side of Elk Lake

14 FT. F-GLASS, BARE HULL, IN yellow with deck in complementary colour for you to complete. $475. Jenkin's Marine 479-2244, 479-6308.

JENKINS MARINE
Building renovations, land repairs, on wood and fibreglass boats. Custom fibreglassing. 479-2244, 479-6038.

K AND C THERMOGLASS BOATS
EVINRUDE MOTORS
EZ-LOADER TRAILERS
ALL BAY MARINA
Sidney, B.C. 656-3167

BRITISH SEAGULL OUTBOARDS
SALES — PARTS — SERVICE
VIC. LAWNMOWER HOSPITAL
834 Johnson 386-8338

ICE CAPADE TICKET WINNER:
Mr. Robert Thomson
3838 Hobbs
See Ad Classification 14.

CANVAS BOAT DECKING
Up to 100" Wide
VICTORIA TENT AND AWNING
831 Fisgard St. 382-5215

VANCOUVER ISLAND REPREsentatives for Coronado Scampi and Islander Yachts. Duncan. 746-5721.

CANOE COVE MARINA
Yact Brokerage
Sidney, B.C., 656-3915

7½ SILVER CENTURY SEAGULL with clutch. Excellent running order. $125 firm. 382-3475.

PETE'S TENT AND AWNING, boat covers and upholstery. Call 383-8959.

SELL OR SWAP 50-H.P. JOHNson electric, controls, etc., for 18-h.p. Johnson and cash. 386-1571.

26 FT. TROJAN HARDTOP express. Immaculate with many extras. New boathouse. 656-2377.

PEDDER DIESEL, 12-H.P. INboard. Shaft and stuffing box. As new, $500. 477-1298.

MUST BE SOLD IMMEDIATELY. 18 ft. boat, needs work. Any offer considered. 478-1237.

SABOT SAILBOAT. $135. SABOT cartop, $125. 479-4794 or 477-3915.

16' RUNABOUT, 30 H.P. MOTOR and trailer. 382-1307.

92 SPORTING GOODS

GIFT SUGGESTIONS
Pellet rifles $14; 4x scopes $11; Blank pistols $5.69; handcuffs $6; compass $5; matchbox 79c; oil 60c; paste bluer $3; replica pistols $29; reloading supplies.

GUN SPECIALS
30-30 Win. $99; 12 Rem. pump $99; 303 custom $39; BSA 30-06-4x $199; 410 dble. $39; 303 Ross full wood-bayonet $169; 30 MI $79; 7 mm Alpine del.-4x $169; 303-4x $79; 30-06 Mauser $49; 22 H-R $59; 31 Dragoon $63; 36 Cap-Ball $59; Walther P38 9 mm $89; 36 Colt Navy $229; 357 Ruger $139; 32 Colt auto. $54; 9 mm S-W $165;

Open on Wednesday for Dec.

ROBINSON'S
1307 Broad 385-3429

ROYAL OAK SPORTING GOODS
OPEN EVERY DAY
(Sun. Incl.) Mon-Fri. 9-9
XMAS SUPER SPECIAL
20% OFF all HOCKEY STICKS
7 major brands — 2500 sticks; complete selection of hockey equipment, badminton, soccer, fishing gear, rifles and ammunition.
Royal Oak Shopping Centre

ISAAC HOLLIS AND SONS, English double barrel shotgun, side hammer, excellent condition, $125. Snider-Enfield .77 calibre, 3 band model, $85. Snider-Enfield .577 calibre, 3 band model, complete $115. No. 3 Mark 1 Lee-Enfield with bayonet, $30. .380 calibre Browning semi-auto., model 1920, European police, $45. 478-7016.

LANG SKI BOOTS, GOOD CONDItion, size 8 narrow. $55. 477-1520.

PLASTIC BUCKLE SKI BOOTS, size 10½, like new. 592-4659.

KOFLACH COMPETITION MEN'S ski boots, size 9½, $65. 592-0407.

92 SPORTING GOODS

USED SKATES

HOCKING AND FORBES
SPORTING GOODS LTD.
770 Yates Street
385-5641 383-2342

AQUAKNOX DIVE CENTRE
We specialize in professionalism, the FINEST in teaching and equipment. We now offer ROCK CLIMBING courses!
943 Yates St. 386-2525
(Div. of Bosun's Charters)

WET SUITS
Designed and professionally made here to keep you warm in our cold waters. Made in Canada, better than imports. Keep Canadians working. Scuba Shop, 832 Fisgard.

RAY'S SPORTS CENTRE
CHARGEX!
1692 Douglas 385-6312

NEW BAIKAL 12-GAUGE, OVER and under, $120 or offers; 50-mm tripod, spotting scope, $15; Coleman lantern, $14; knife, $3. 384-9810.

GORDON'S SPORTING GOODS
1030 Hillside 382-5815
Hockey sticks from 99c up
SKATE SHARPENING

COMPLETE SET OF DIVING gear. Barbell set and bench. 479-3258.

SKI BOOTS, LANGE PRO; SKIS, Fisher Alu Steel, also poles. 22 rifle Winchester, model 75. 384-9645.

BRAND NEW SET OF CAMPbell men's right-hand golf clubs and bag, only $135. 478-5821.

HEAD SKIIS, 190 CENTIMETER, poles, $70. Child's scooter, $14. 592-0420.

2 PAIR BOY'S BAUER SKATES, good condition, sizes 4 and 3, $5 each. 384-9620.

BROWNING DOUBLE AUTOMATic 12 guage, never fired. Offers: 598-3246.

FOR SALE: SHARKSKIN WET suit, full dress, asking $60. 479-2780 after 5.

TYROL SKI BOOTS, SIZE 10; SKI pants, 30" x 29." 479-1546.

SKIIS YAMAHA HI-FLEX 210 cm. $40. 388-9541.

BOYS' SKATES — SIZE 11, $3.50. Size 2, $5. Good shape. 386-8143.

BAUER GOALIE SKATES, $20. Phone 382-3835.

93 CAMERAS, SUPPLIES AND PHOTO FINISHING

SIMPSON-SEARS
Camera Counter

FEATURES:

MOVIE

EQUIPMENT

1—The new Canon 814 El Super 8 camera

2—The Eumig 710D Sound Projector

3—The Bell and Howell multi-motion dual 8 projector.

Come in and see our wide selection for THE MOVIE FAN.

Buy a complete outfit and SAVE.

388-9111
Extension 203

USED SPECIALS

300 f6.3 mirror tele fits most SLRS	$60
35 f3.2 Professar for contaflex	$95
35 f2.8 pre-set fits Exakta and others	$25
85 f1.8 Hexanon fits Konica	$80
135 f3.5 for Konica	$55
Mamiya super 23 outfit	$330
TOPCON SLR (not interchangeable lens)	$60
HONOR 35 rangefinder f1.5 (Leica copy)	$65
MINOX C	$160
MAMIYA LENSES FOR 2¼:	
105 f3.5 w-case	$100
135 f4.5 w-case	$125
180 f4.5 w-case	$140

Helping YOU get better pictures is OUR business

ELECTRIC EYE
1006 BROAD ST.
386-0333

BE A CARD!

Choose your favorite negative or slide and have Victoria Photo Supply make it into photo-greeting cards for Christmas! You can
BE A CARD
and give all your family and friends a truly personal message of Christmas goodwill.
VPS has a big selection of cards to choose from—we add your color or black and white picture for perfect personalization. Service is speedy—but order now—overseas mailing deadlines are closer than you think.

VICTORIA PHOTO SUPPLY
1015 Douglas Street 385-3458

XMAS SPECIAL
On new electronic computer flashes

LIMITED QUANTITIES of pocket instamatics in stock.
BILL'S PHOTO SUPPLY
1672 Douglas 383-7443

HILTON
PHOTO SUPPLIES LTD.
Trans-Canada Highway
Chemainus
Vancouver Island's Finest
Photo Supply Centre
Drawer 750 Ph. 246-3311

BELL AND HOWELL 8 M.M. movie camera with F 1.9 wide angle and F 3.5 telephoto lenses and 8 m.m. Bell and Howell projector. $100 or near offer. 479-2115.

SANKYO SUPER CM-8 MOVIE camera. Bell and Howell auto. load 356 super 8 projector. $200. 479-2246.

EUMIG STD. 8 M.M. PROJECTOR — Good condition, $40. 479-1949; or after 5, 479-1722.

HANIMEX DUAL 8 MOVIE EDItor and Universal splicer, used only 2 times. $25. Phone 598-1173.

WANTED: KONICA AUtoreflex T. 479-1472.

POLAROID 320 OUTFIT, FLASH, timer and case, $45. 592-0420.

96 RANGES, STOVES AND FURNACES

HAVE PURCHASED SIMPSONS-Sears Kenmore range, selling Fawcett oil range with electric fuel transfer pump and oil tank. Working condition. $40 or offers. 383-7878.

BEACH OIL FURNACE 70,000 BTU, for mobile home, used one year, excellent condition. $250 or nearest offer. 478-4098.

30" VIKING ELECTRIC RANGE, 5 years old, immaculate, $115. 479-3145.

MODERN SPACE HEATER AND tank, $35. Small oil furnace $35. 478-1115.

VIKING 30" ELECTRIC RANGE, good condition, $60. 592-7790.

30" FIRESTONE RANGE, $50. 477-6308.

PROPANE GAS FURNACE, 120,000 BTU. 478-1171.

WANTED TO BUY: A GOOD, nearly new electric range. 478-7310.

97 FURNITURE

5-PIECE CHROME AND GREY arborite dinette suite, table extends, grey Naugahyde upholstery, $50. 592-4762.

CUSTOM SLIP COVERED LOVE seat, $100. Two rock maple colonial lamp tables, $100. New condition. 592-0545.

MUST SELL: 3 PIECE BEDroom suite, $150, Fridge and stove $40 each, etc. Saturday 10 a.m.-4 p.m. 479-7478.

SPOT CASH
For good furniture-appliances
ROYAL FURNITURE 388-9021

97 FURNITURE

NOW — XMAS
WATER BEDS
20% OFF All Sizes
Delivered and Installed
Easy Terms Available
Call J. Snare at 386-2458

CONTINENTAL
FURNITURE
(Div. of Monarch Store)
716 Johnson 386-2458

WATER BEDS
(The fluid bed)
10-year mfgs. guarantee
30% OFF
Relax and enjoy 20% more sleep in a fluid bed
DELIVERED AND INSTALLED

ROYAL FURNITURE
AND APPLIANCES
733 Johnson 388-9021

Buy — Sell — Appraise
KILSHAW'S
AUCTIONEERS
1115 Fort 384-6441

PAY CASH AND SAVE
PANDORA FURNITURE LTD.
See Our Ad Under Miscellaneous
NEW AND USED FURNITURE
1050 PANDORA AVE.
383-6319

LUNDS
AUCTIONEERS
WE BUY AND APPRAISE
926 Fort 386-3308

JOHN TROUGHTON'S UPHOLstering, 2055 Cadboro Bay Rd., 592-6122. Queen Ann leg stools for needlepoint. Serving Victoria 14 years.

FURNITURE — CARPETS
Cleaned in your home.
For free estimates call
Ambassador Home Service 382-5532

SAGER'S MAPLE SHOP
Victoria's largest selection of maple furniture. 1802 Government Street.

SIMMONS HIDE-A-BED; BEAUtyrest mattress, brown. $125. 388-6980.

QUALITY HOUSEHOLD FURnishings. Phone after 12 noon, Saturday, 477-3444.

98 TV, STEREO, RADIO SALES AND SERVICE

COLOR TV
Rent or rent to own
$16 MONTHLY AND UP
ZENITH
FLEETWOOD
HITACHI
PANASONIC
PHILCO FORD

Immediate City Wide Delivery

CALL NOW, 385-2435
24-hour phone service
MAIS FURNITURE
1821 COOK

RENT TO OWN
$18.89 Monthly
Brand new Electrohome 19" color TV. 3 years uconditional guarantees on all parts and labour, 6 years on picture tube.

WE SELL THE BEST
AND SERVICE THE REST
Service dept. also open
CITY CENTRE TV
3970 Shelbourne 477-6971
University Heights Mall
10 a.m.-10 p.m. daily.

ADMIRAL STEREO COMPONENT. Best rated by consumer report. See them to appreciate them from $179.95 and up.

ATLAS STEREO AND TV
763 FORT 385-2712

A GIFT FOR YOU
Purchase a 19" Admiral colour TV at BUTLERS, only $439.95 and get free a $50 gift certificate, full guarantee applies at
BUTLER BROTHERS
1720 Douglas 383-6911
(ACROSS FROM THE BAY)

SPEAKERS, 1 LARGE CORNER cabinet, 15" Woofer; Cobraflex Horn and tweeter. Value over $600 for $250. One large cabinet speaker, $50. Two speakers with no cabinets, 10" and 8" coaxials, $20 each. 598-5074 after 5.

RENT COLOR TV
BY THE MONTH
Special long term rates
BUTLER BROTHERS
385-3832
1720 Douglas (Opposite the Bay)

TV RENTALS
FROM $7.00 PER MONTH
A reliable rental service
MAIS FURNITURE
1821 Cook St. 385-2435

HUDSON'S TAPE CENTRE
Tandberg — Noresco — Dual
"It Only Costs A Little More To Go First Class"
1543 FORT ST. 382-0923

HAVE PURCHASED SIMPSON Sears Silvertone colour TV, selling 23" G.E. black and white TV with walnut cabinet. Very good condition. $75. 386-2816.

PHILIPS MODULAR 4 COLOR TV
AUTHORIZED PHILIPS DEALER
ELECTRON
100 W. BURNSIDE RD. 383-5432

HEADQUARTERS FOR CITIZEN band radios (C.B.) warehouse sales. Macdonald Furniture Mart, Pandora and Broad, 383-1171.

USED STEREOS AND components wanted. Consign or trade. Trans World Electronics, 1817 DOUGLAS, 385-1941.

AUTOMATIC RADIO 8 TRACK tape player, 4 car speakers, AC-DC conversion, 2 cabinet speakers, AM radio pack, $175, 388-9610.

BRAND NEW STILL IN CARTON 20" A.G.S. model 930TC color television, $375. Also, black and white, $45. 477-8096.

21" BLACK AND WHITE VIKING T.V., good working condition, offers. 477-5226 after 4 p.m. to 8 p.m.

DYNA S C A 35, F M 3, A R 4X speakers, all reasonably priced. 386-7279.

ZENITH CONSOLE 23 IN. BLACK and white TV, good working condition. $75. 592-1825.

SONY TC-200 TAPE RECORDER, microphone, extra cables. $145. 592-6319.

SONY TC-650 TAPE DECK, 15 months old, good condition, $385. 652-2223 after 6 p.m.

PAIR SANSUI 2000 SPEAKERS, $295. PAT 4 Preamp, $95. 383-3487, 6 to 9 p.m.

AMPEX MICRO 50 CASSETTE deck, play back and recorder. $75. 388-9541.

NORESCO STEREO SYSTEM, nearly new, $225 or offers. 386-6610.

26" ADMIRAL, EXCELLENT condition, BW, $150, firm. 23" GE, Offers. 383-9749.

GENERAL ELECTRIC BLACK and white T.V., good condition, 384-0994.

24" ELECTROHOME COLOR. EXcellent. $450 or closest offer. 656-1476.

MECCA 8-TRACK STEREO. UNmarked finish. 45-watt amp. $90. 382-3835.

23" BLACK AND WHITE TV, Philips, 3-years-old, as new, $150. 478-4501.

BLACK AND WHITE VIKING TV, new cabinet style, good shape. 479-4354.

8 - TRACK CAR STEREO, $60 firm. 386-0566.

23" PHILIPS CABINET TV, LOVEly shape, offers. 382-3935.

PORTABLE RECORD PLAYER, excellent condition, $15. 384-4939.

TV — RADIO — STEREO CONsole, 2 years old, phone 478-1980.

PHILCO CONSOLE BLACK AND white TV, 20" screen. 478-5181.

23" R.C.A. BLACK AND WHITE TV, good condition, $85. 479-5298.

SONY FM STEREO, BUILT-IN cassette, $225. 477-5953.

GOOD 23" ADMIRAL TV, $25. 382-2717.

17" FLEETWOOD BLACK AND white, good condition, $30. 598-4252.

98 TV, STEREO, RADIO SALES AND SERVICE

LARGEST CONSOLE
STEREO SELECTION
on the Island of
ELECTROHOME
RCA
and ZENITH
from $288
Choose now for XMAS at
KENT'S LTD.
742 FORT 383-7104

FOR DEC. ONLY
9 A.M. - 9 P.M.
Mon. to Fri.
Come on Down
The Coffee's On

CAV ELECTRONICS LTD.
758 YATES 388-6564

21" TV, WORKING FINE, $35 Can deliver. 386-0710.

99 GROCERIES, MEAT AND PRODUCE

WAREHOUSE FOOD STORES 3475 Quadra (formerly Oakcrest) and 47 Songhees Rd. First turn left — 100 feet past Johnson St. Bridge, 877 Goldstream Ave., Langford. Prices effective Thurs., Fri., Sat. Open to the public daily 9 a.m. to 9 p.m. Open Saturdays till 6 p.m.
Turkey, Hind quarters, all dark meat, today's best buy! 39c. Roast of Beef, Canada Grade A, cross rib, 89c lb. Australian Spring lamb shoulder roast, square cut 59c lb. Skim Milk powder, new, Magic brand instant, 5 lb. bag $1.98. Lettuce, fresh, large heads, 2 heads 29c. Tomatoes, vine-ripened beef-steak, 2 lbs. 49c. Niblet corn, Green Giant vacuum packed, 2 14-oz. tins 45c. Wondersoft 2-ply toilet tissue, 4 rolls 49c. East Point tiny shrimp, 47c tin. Maple Leaf cheese slices, 1-lb. pkg. 79c.

SAVE MONEY AT HARVEY'S

Sliced side bacon	79c lb.
Fresh or smoked picnics	59c lb.
Pork steaks	69c lb.
Red Brand sides	75c lb.
Heavy red hinds special	85c lb.
2709 Quadra	383-2031

FREEZER ORDER SAVINGS
Red or blue brand beef—side .73c, hinds 89c, front 65c; cut, wrapped, quick frozen and delivered. Easy terms to suit you. Open Sundays.
JIM'S LOW COST
284 Belmont Road 478-3424

SAVE
Buy now, red brand beef sides 75c, lb., hind quarters 89c lb., front quarters 65c lb. Cut, wrapped and rozen. Budget terms available. uper Low Cost market, 899 Esquimalt Road. 382-8196, open daily 9-9

T-BONE STEAKS
Red and Blue Brand, lb. $1.69
Sides of Beef lb. 69c
ALBERTA MEAT MARKET
1811 COOK 383-3012

VICTORIA MEAT MARKET
COMPARE ANYWHERE
625 JOHNSON STREET

WINTER APPLES
At Saanich Orchards off Stelly's X Rd. 652-2009.

WILLIAMS QUALITY MEATS
Red brand Hinds 89c lb.
795 Fort St. 384-1613

FIRBANK FARM
1180 ROYAL OAK AVE.
Fresh Eggs and Vegetables

100 MISCELLANEOUS FOR SALE

CLOUD LINE SLEEP SHOPS, 633 Courtnay, Nootka Court, 386-7813, December Grand Opening. Give something different for Christmas Dulphin water cushions, regular $14.95, December only $10.59. We carry a complete line of fluid beds (water beds) and all accessories and our store is the first of its kind in British Columbia. We sell beds in all sizes, which give you a life time of sleeping pleasure for less than the price of a box spring and mattress. Water beds offer the cleanest, most relaxing sleep any human could ask for. Remember 1/3 of your life is spent in bed. why not treat yourself for a change. Come in and ask Betty about her exclusive lines.

CAR VACUUM; NEW FONDUE set; senior biology lab with microscope; CCM hockey skates, size 4, as new; hockey gear; new palmistry mystique and See and Draw set; 15 volume Child Craft, as new; older Books of Knowledge; Axminster dark green rug, 8½ x 9, 4 pair matching drapes, 1½ widths x 84; pair of white background floral drapes, 36 x 84; chenille bedspread; lace cloth; pair Munchausen ballet prints; 2 skin Kolinsky fur pieces; Persian lamb ¾ coat, quality boy's clothing, 14-16 years; new mohair knitted stole. 598-3082.

NEW NEVER USED WESTERN Bridle, $10; new hoof pick, 50c; livestock bander (castrater) $8; 2 small wire gates, $5 and $6; Ladies' 26" bike, $18; small old drop-leaf table, needs fixing, $3; foot stool, $1; small doghouse, $3; tri-lamp, $5; old style milk bottles, $2 each; old captain's box style desk, needs restoring, $8. Cash only. 656-4296.

DOGGY WASH
PET PARLOUR
Pre-Christmas clearance sale. 25% off on new stock of fancy collars, coats, health and grooming aids. For information call 385-9696 or drop by 3214 Douglas (across from Mayfair).

TWIN BEDSPREADS, DRAPES, bird cage and stand, oval framed mirror, tilting dresser mirror, man's suit case, bunk beds, weight lifting set, guitar, 10 x 15 gold wool rug. Folding firescreen, man's 10 speed. 652-1559.

MATCHING FULL-LENGTH lined drapes, 14' and 8', $25; girl's CCM bicycle, $20; full-length muskrat coat, size 12, reasonable offer. Girl's size 10 fake fur coat, like new, $15. Miscellaneous items 479-3327.

BEDROOM SUITE, OCCASIONAL chair, chrome kitchen set, kitchen stool, floor polisher, vacuum cleaner, coffee table, wicker chairs, tri-light, sump pump. 479-3126.

KENMORE ELECTRIC STOVE, like new, $125. Speed Queen dryer, $100. Baby buggy, converts to stroller, $15. Super de luxe Jolly Jumper, $7.50. Kodak Ready copier, $150 or best offer. 386-9983.

OIL STOVE, WITH 50-GALLON drum, $20; garburator, $20; 3-drawer modern sewing cabinet, $40; dressmaking model, like new, $10. 477-5110.

TWO 700X15 STUDDED SNOW tires, 6 ply, mounted on 6 whole GMC truck rims, $60; also Moffit annex heater with water jacket, new condition, $50. 652-2835.

TRIANG HORNBY TRAIN SET, 1 steam 1 diesel locomotives; 6 freight cars, 3 passenger cars; 50 feet of track, station, 2 transformers and many extras, $45. 478-2761.

CHRISTMAS PRESENTS
8 mm movie projector with screen, new, $80. Polisher with brushes, as new, metal desk. Short-wave radio, new. 592-1972.

2 PAIR BOYS' FIGURE SKATES, size 4, $12; size 4½, $5; 8-mm. movie camera and screen, $15; single electric blanket, as new, $12. 477-3575.

ORGANO — MASON AND Reisch piano with Lowrey organ, apartment size, offers. R.C.A. Victor colonial TV. Both in excellent condition. 598-4725.

TRIANG HO TRAIN SET; ENgine, 6 cars, transformer, 24' of track, $22. Skates, like new, boy's size 3, girl's size 4, $5 each. 477-4015.

ICE CAPADES TICKET WINNER
Mrs. Marie Simmons.
2531 Forbes.
See Add Classification 14

INGLIS AUTOMATIC WASHER with suds saver and dryer; portable 19" TV; large coffee table and miscellaneous lamps. 478-2954.

170 FEET WHITE CEILING TILE, $14; 7'x12'2" heavy truck tarp complete with ropes, $18. 1966 crew cab, $800. 383-0047.

OIL HEATER; DOUBLE laundry tubs; kitchen sink taps; kitchen table; pedal Singer sewing machine. 479-1026.

NEW SUMP PUMP, $35, COST $50; men's size 7 skates, used little, $6; 2 hot wheel sets, 12 cars, $10. 479-5376.

BEAUTIFUL GRUNDIG STEREO, AM-FM multiplex and short wave. A-1 condition, $185; guitar, good condition, $18. 598-1442.

CLEARANCE: 55 YARDS Spanish design foam back carpet, 23 yards quality orange lino, 385-4286.

XMAS TREES WHOLESALE, 479-3684 between 5-7.

100 MISCELLANEOUS FOR SALE

CARPET TREND

MIRAGE — a heavy patterned shag in 4 glorious colours $7.95 sq. yd.

POINTS WEST-BURNT orange heavy, heavy long shag $7.95 sq. yd.

MINI PLUSH — 4 tweedy colours $6.95 sq. yd.

SHAGMENDOUS — fantastic shag $4.99 sq. yd.

SCULPTURED NYLON — limited colours $3.95 sq. yd.

INDOOR-OUTDOOR rubber back $2.95 sq. yd.

WE CARRY:
Hard twists, kitchen carpets, bathroom carpets, plushes, sculptured and many more.

See many lines of carpeting that cannot be seen anywhere else!

WE CAN INSTALL BEFORE XMAS!!

185 LANGFORD ST.
386-7501

Out of town? Call collect!
We serve Vancouver Island

Buy now while the selection is best!
WOOLLEN MITTS
for work, sports or dress wear — or use as a liner for heavier mitts. 95c to $1.75
1-finger mitts — $1.00

SPENCER'S STORES LTD.
1110 Gov't. St. "Downtown"

ANTIQUES, BOSTON ROCKER, spinning wheel, unique hand carved cupboard Canadianna, lap desk, oak dining room table, etc. Chest of drawers, daveno, area rugs, drapes, laundry tub, polisher, tables, chairs, Mustang bike etc. 4007 Loyola Street, (off Laval). 477-6634, Saturday, Sunday, 10 a.m. to 8 p.m.

JAMART NEW AND USED FURniture Limited, 1006 Craigflower Road. Weekend Specials. New and used. Bunkbeds; bedroom suites; dining room suites; TVs; ranges; dinette sets; occasional chair; rugs; bookcases; large selection all style lamps. Buy now and save. Lots of parking. 385-7321.

ROYAL 690 OFFICE SIZED electric typewriter; Remington adding machine; Sharp's calculator; Phillip's 200 tape recorder; secretarial desk; Royal Futura portable typewriter; attractive 18-shelf black metal book case. All in new condition. Phone 384-6492.

BASEMENT SALE. CAR RADIO, complete, $10; 2 record players; one girls bike, $12; 14" tire and rim; kitchen wares; clothing, girls and ladies; portable sewing machine; miscellaneous items. Sat. and Sun., 12-5, 384-4262, 152 Regina St.

AT LAST A FULLY SCRUBBABLE eggshell finish latex called "VELVASHEEN." Created by the Sidney Paint Factory and available at all the Paint Pots. In-home material estimates, no obligation, call Len, 656-3358 or Blackie at 478-5525, or Bill at 656-1071.

SOLIGOR TELESCOPIC TELEphoto 90x230 lens, $150. Philips four-track tape recorder, $75. Parker pen pencil set, 14K gold, $75. Ithaca 16-guage feather weight shotgun, $60. Argus C44 camera with wide angle and telephoto lens, $75. Telephone C. R. Holt, 477-8240.

PORTABLE SEWING MACHINE, $25; portable hair dryer and case, $12; trumpet and case, $45; boy's clothing, size 12, including leather boots, as new; 5-speed Mustang bike. $40. 656-3775.

TIGRE WIGS
View at home. Be ready for the holidays or get that gal a gift certificate for Christmas. Phone 385-3909, 9-11 a.m. or 4-6 p.m., Monday to Friday.

OLD WHITE LINEN EMBROIdered and crocheted bedspreads with slips, $35; another with embroidery, $20; older style muskrat fur coat, $85, offers considered. 592-3071.

REC ROOM SALE, SATURDAY and Sunday. Golf clubs; guitar; new chest waders. Many more miscellaneous articles. 1545 Richardson St.

2 BRUSH POLISHER, $20. G.E. electric vacuum cleaner, $65. Sewing machine with cabinet, $35. 40x30 plate glass mirror, $40. Roll-a-way cot, $35. 652-1852.

8' ROUND GOLD WOOL RUG, with underlay, $45. Baby carrier bed, and cuddle seat, $10. 27x54" crib mattress, $8. Turquoise arborite tenda, $15. 382-0508.

GAS RADIANT HEATER, $25 Electric heaters from $4.00. Hot plate, $40, Bird cage and stand, $7.50. Bed chesterfield, $30. 382-0729.

GARAGE SALE, SATURDAY, Dec. 9, 1-5 p.m. Bed, bar, tools, carpets, clothes and many miscellaneous items. 2702 Mt. Stephen Ave.

ADMIRAL TV, $75 OR OFFERS; roadrace track, $10; Hot Wheel set with extras, $25; new bike accessories, $5. 384-6442, 331 Arnot Avenue.

RALEIGH FIREBIRD 10-SPEED, year old; Simplex gears and back carrier, $100. B-flat Olds wood clarinet, Model Ambassador, $90 or offers. 386-1963.

UNIQUE CHRISTMAS GIFT! Handcrafted wrought iron Tri Mirror, plate glass. $60. Phone 385-1851.

PHOTOGRAPHIC ENLARGER and accessories, $50. 24" black and white Admirals TV. Offers. 592-9600.

1 PAIR, NEARLY NEW, STUDDED snow tires, 825x14 mounted on Ford rims. 1 pair cartop carriers, good condition. 388-9698.

AUTO ACCESSORIES, STUFFED dog radios, Coleman coolers and lugs, plus miscellaneous items. 1-5 p.m. 384-3320.

PAIR OF KNEE-LENGTH brown patent leather boots, size 7 medium; black lamb fur jacket. 385-5173.

2 MEN'S HEAVY KNIT sweaters, size 48-50; ladies camel hair coat; baby buggy. Good condition. 478-3525.

G.E. 21" BLACK AND WHITE TV, $25; Man's 10-speed bike, like new, asking $70; new 3-speed bike, $50; 35 mm camera. 478-7159.

NEW, GREY PERSIAN LAMB coat with silver mink collar, size 14. Best offer. New brass firescreen, 42" wide. 592-6526.

ONYX CHEST SET, 3" HIGH, $13; set of tire chains, 14", $10. 478-5751.

SINGLE BEDS, SMALL WRITING table; gold carpet, 10'x10', underfelt. 598-4776.

CLOSING DOWN SALE. EQUIPment for 40-seat restaurant, reasonable. 388-7698.

RECORD PLAYER; WIRE ANImal cage. Excellent condition. 386-8262.

USED G.E. MOBILEMAID DISHwasher. Good condition. $100. 598-9712 or after 6, 477-3931.

LARGE 6-DRAWER DESK, HOME made, $50. Beatty dryer, $70. 384-3591.

BEAUTIFUL ¾-LENGTH beaver fur coat with mink collar. 384-3783 after 7.

GENT'S SMART ALPACAMA overcoat, 40-42, as new, $35. 385-6391.

HEALTHY BUGGIE, CAGE, ETC. $10. Golf set, cart, bag, etc. 384-0939.

OLD FASHIONED FIDELITY record player, Garrard changer, solid wood cabinet, $10. 385-4639.

CRIB, HIGHCHAIR, GOOD CONdition. Set of diamond rings, nearly new. 383-8457.

CHAIN LADDERS, 10', FOR FIRE escape or childs monkey ladder. $9. 478-3268.

HOOEVER PORTABLE WASHER spin dryer and dryer, $250. Moving out of province. 478-6449.

VIKING DELUXE WRINGER washer, square tub, excellent condition, $90. 383-7651.

EXCELLENT QUALITY MENS overcoat, size 38-40. $30. 385-6456.

100 MISCELLANEOUS FOR SALE

GOOD USED BUYS

30" electric ranges from	$29.95
Antique table top desk	$150.00
De luxe high chair	$24.95
Pair large Japanese lamps	$50.00
Westinghouse dryer	$45.00
Combination oil electric range	$179.95
Fridges from	$69.95

PLUS
Much more in the bargain basement

New davenport and chair $179.95

ROYAL FURNITURE
AND APPLIANCES
733 Johnson 388-9021

DEMOLITION SALE
464 LAMPSON ST.
Hot water oil furnace 412; 60 gallon hot water tank, toilets, basins, pembroke bath, stainless steel sinks, copper pipe, fridges, electric and gas stoves, panelling, wrought iron railing, doors, windows, lumber.

O.K. Trucking Co. Ltd.
SEE MAN ON SITE
THURS., FRI., SAT., SUN.
8 - 5 P.M.
386-3414

CONTINENTAL
FURNITURE
(Div. of Monarch Store)
has a new home

NOW 716
Johnson
386-2458

2 WEEKS TILL XMAS
Cold Turkey — Replace oven element now. Cold Vegs.? Replace surface element now. We test your old elect. elements — Free — We sell 1st line, quality elements.
TELE-TECH SERVICES LTD
1202 Wharf St. 385-6783
In Business Serving Victoria
For 22 Years

ALL BRAND NEW ITEMS
Ladies CCM 5 speed bike, $55; set of three walnut traditional tables (2 end; 1 coffee table), $150; fire screen, framed in brass, 35"x38", $75; two matching British India Rugs, white with gold border, one 7'x9', 10'x14', $850, both. Also half size steamer trunk, $10. 479-3097, after 6 p.m.

"GIFTS THAT ARE DIFFERENT"
$10 off each pair of Western Boulet boots you purchase. Also a large display of Western Jewelry. (rings, neckties, charm bracelets. buckles).
BUCKERFIELD'S
506 Pandora 384-7181

RUGS LOOK "NEW." IT'S SO easy with RUG-MATE stain removing rug shampoo. Rent electric shampooer for $1.00, plus materials. Clark and Pattison, 760 Bay St. See our ad under Painters for other supplies.

SMALL PLASTIC BOXES, IN new shapes and sizes, for gift packages, small parts, stamps, coins, etc. Plain or compartmented styles available from stock. Industrial Plastics Ltd, 2105 Douglas. 386-1477.

PERFECT GIFT FOR THE OUTdoors man. White's Electronic Metal Detectors for successful prospecting and coin hunting. Claroy Enterprises. Phone 382-2697 after 6 p.m.

TAPE CASETTE PLAYER, $20. Baby crib mattress, $5. Metal detector, $15. Polaroid camera, $5. Baby bath, $2. 383-5103 after 6 p.m.

RECONDITIONED
TYPEWRITERS
from $29
CITY OFFICE EQUIPMENT
826 Yates St. 386-8396

INGLIS AUTOMATIC PORTABLE DISHWASHERS FROM $299. BUILT-IN DISHWASHERS FROM $329 AT ISLAND FURNITURE MAs, 656-3724.

GARAGE SALE, SATURDAY AND Sunday, dishes, linen, clothing and miscellaneous. Fridge, $65; stove $20; bedroom set, $49; double bed, $35; coffee table, $6; dog cage, luggage, etc. 86 Sims Avenue.

CHAIN SAWS
Sales—Parts—Repairs
New Lombards from $149.95
New McCullochs from $129.95
VIC LAWNMOWER HOSPITAL
834 Johnson, 386-8338

A.B.C. ELECTRIC — 382-7221
New and rebuilt appliances. Vacuum cleaners, polishers, etc. One-year warranty. Good selection. Reasonable prices. 831 Yates.

6' GREEN TREE, $4; SILVER tree, $1.50; outdoor lights, flood light and trigger; imitation fireplace, $10; old record player, 48 bass accordian, Hohner. 478-1607.

BLACK PERSIAN PAW WITH grey mink collar, size 12, worn 2 seasons, $60. One Emerald green leather coat, fox collar, size 12, $65. 478-7873.

MAN'S BIG LEATHER GOLF bag, like new, cost $200, asking $75. Ladies fur coat and camel hair coat. 478-5821.

WANT A HOBBY? LIONEL O'Guage trains. 8 complete sets and accessories. $9, $12, $17 and up to $52. Ski outfits. 477-3405.

WINTER WEIGHT GOLD leather coat, brown Persian lamb trim and belt, size 12, $250 new. Offers. 388-7686.

CHRISTMAS SPECIAL. MUST BE seen to appreciate. Wall plaques, all sizes. From bathroom to rumpus room. 382-2090.

BASEMENT SALE
Kitchen; chesterfield suite, large amount miscellaneous. 1250 Pembroke.

RUG, APPROX., 14' X 15', nylon shag, 2 tone orange, heavy sponge undelay. Both $250. 477-6668, between 10 a.m. - 2 p.m.

¾ VIOLIN CASE, MUSIC STAND, $45. Cement mixer, $90. Two outboard motors, $100. Piston pump, $25. 479-4635.

DINETTE WITH 6 CHAIRS, 2 double lebs, lamps, toanter. 652-1897.

KIRBY CLASSIC VACUUM cleaner with attachments, as new, $275. 477-5953.

BASEMENT SALE. TOYS, games, skates, Misc. 3074 Colquitz Ave., 385-4380.

FLEETWOOD COMBINATION TV, black and white, $75. GE stove, 30", $45. 388-4840.

FREEZER (INGLIS), BRAND new, 15.8 cubic feet, upright, frost-free, $298.50. 382-9075.

AQUARIUM, 30-GALLON AND 5-gallon, plus accessories, $50. 478-7806.

ELECTRIC HEDGE TRIMMER, Shopcraft. Good as new condition, $20. 477-9283.

GENUINE IRISH KNIT CARdigan, natural colour, never worn, ladies size 14, $28. 477-9283.

CONTINENTAL WASHER SPIN dryer, good clean condition. $75. 477-9283.

OAK BUFFET, $75 OR BEST offer. Old chamber pot. Tape recorder. 383-3766.

CRIB, $15; CAR BED, $7.50; boy's skates, size 8, $5; size 1, $3, 383-9680.

TWO END TABLES, COFFEE table, $50. Polaroid camera with leather case. 478-6612.

GREY CHINA KID FUR COAT, full length, interlined, size 16, 18, $50. 592-6576.

PALE PINK SUIT WITH blazer-style jacket, new, size 12-13 petite, $20. 592-4078.

30-H.P. KOHLER, ELECTRIC start, air-cooled motor, $190. 384-9624.

3-PIECE BEDROOM SUITE, $75; 3-piece sectional couch, $20; 2 cribs, $10 each; TV, $60. 382-5766.

TIRE CHAINS FOR SMALL CAR; 3' doll, doll house and furniture; Easy Bake oven. 477-1289.

CAR MATS, FRONT AND REAR, GM, black rubber, near new, $15. 382-7601.

CHRISTMAS GIFT CERTIFIcates available at Garden City Driving School. 382-1712.

MIST HAIRSETTER, AS NEW; bike seat for tot, baby car bed, junior down sleeping bag. 592-2326.

3 MATCHING ROSE BRITISH India rugs, 9'3x13'6, 8'4x10'3, 4x6, $300 or offers. 477-1227.

VINYL COVERED RECLINER chair, gold, $50. 478-5325.

CHILD'S SCOOTER, $8. PHONE 592-3866.

4X8 POOL TABLE, $135; GIRL'S bicycle, 26" wheel, $20. 386-9572.

30.06 HALF PRICE. FOUR 650X13 whitewalls, near new, $30. 386-0978.

100 MISCELLANEOUS FOR SALE

THE TRADERS
WAREHOUSE

End tables from	$ 7.95
4-drawer chest	$44.95
Matching night table	$14.95
30" Moffat electric range	$39.95
48" box spring and mattress	$45.00
Brown davenport	$59.95
Green 2 pc sofa and chair (like new)	$149.95
3 pc green sectional nylon fabric	$149.95
Firestone automatic washer and dryer	$69.95
22" Gurney electric range	$ 29.95
Triple dresser with plate glass mirror	$ 79.95
Luxury love seat	$ 89.95
2 pc brocade hi back suite	$139.95
Queen size hide-a-bed and arm chair	$159.95
54" bed complete	$59.95
Walnut buffet	$39.95
2-pc. mauve chesterfield suite	$59.95
Brown platform rocker	$44.95
Coffee table	$ 8.95
Black and white TVs from	$ 8.95
4 chrome dinette chairs, ea.	$ 5.95
Brown vinyl arm chair	$29.95

Warehouse Open 'Til 5 p.m.

715 FINLAYSON 388-6264

SIMPSONS-SEARS

INSTALLS

QUALITY CARPETS

Pick your price, pick your colour and Simpsons-Sears will have your beautiful new carpet PROFESSIONALLY installed in your home.

CHARGE IT!!
PHONE 388-9111
NO OBLIGATION

SHOP at HOME Service

MEL'S MEL'S MEL'S

BARGAINS

Wing vanity bedroom suite	$ 99.50
Wringer washer	$ 39.50
3 way Dumont combination with two portable speakers	$295.00
Imperial Loyalist maple table, 4 chairs, corner cabinet	$350.00
Oil tank and stand	$ 25.00
Blue swivel rocker chair	$ 54.50

Chargex Available
We Also Buy

MEL'S BARGAINS
opposite B C. Hydro
823 Pandora Ave. 384-3152
Closed Mondays 'til further notice

MEL'S MEL'S MEL'S

XXXXXXXXXXXXXXXXXXXXXX

EATON'S

WAREHOUSE

STORE

749 VIEW ST.

Remember You Can
Budget Charge
Through Our
Customer's Accounts
Office, 3rd Floor

XXXXXXXXXXXXXXXXXXXXXX

THE BAY

CUSTOM SLIPCOVERS

BEFORE CHRISTMAS

Choose from our in stock selection of fabrics. Draperies, 4th floor.

PHONE 385-1311

STROMBECKER MONACO ROAD race set, with 2 cars, 35' track, lap counter, like new, $30. Raleigh 3-speed bike, 26" wheels, speedometre, light, like new, $45. 479-5219.

MELTON MOWBRAY PIES OR large Pork Pies. Christmas cakes, dark or light fruit and Cherry. Mince tarts. Plum puddings. Cocktail dinner rolls or sausage rolls. 479-2424.

WAREHOUSE PRICES
On brand new furniture, appliances, TV's-stereos, chesterfields, area carpets and good used trade-ins Happy Harry's, 385-4146.

KING SIZE WATER BED $60. 3-piece bedroom suite $100. Frig $50. TV $50. 11x14 shag rug $75. Chesterfield and chair $50. Etc. 382-0474.

AUTOMATIC TELEPHONE ANSwering machine, 24-hour operation. Rent to own, $10.88 month. R. and T. Business Systems, 384-0145.

TYPE 'N WRITE SHOP
Used typewriters and adders bought and sold.
744 Johnson 385-3112

HOLLY — POSTED AIR — ANYwhere in Canada. 1 pound gift wrapped $1.85. 652-1534. 6432 Pat Bay Highway.

INCINERATORS, 45 GAL. drums, $4.50 delivered. $3 extra for screens. 479-4067 after 6 p.m., or 388-5717 anytime

MUST SELL, BUYING HOUSE
1966 Jeep. 19' Brandlmayr with 75-horse Johnson and trailer. $3,000 or best offer for all. 382-9408.

G-E WRINGER WASHER, TOP condition, $40. 386-6892.

THE ACES ON BRIDGE
by IRA G. CORN JR.
World Champions — TEAM CAPTAIN

An opening leader tends to avoid a trump lead against an opposing game whenever he holds a singleton or a small doubleton. Experience has taught him that the cold atmosphere created when he succeeds in trapping partner's trump queen more than offsets the warmth that accompanies the successful trump lead. In rare cases some other disaster might await the trump lead.

Today's hand, played in the National Marcus Cup Team Championship, is one of the rarest examples of all.

Vulnerable: Both

Dealer: South

NORTH
♠ 7 4 3
♥ 5
♦ J 10 9 7 4
♣ K Q 10 5

WEST
♠ Q 9 8 5
♥ 6 4
♦ A 8 2
♣ A 6 3 2

EAST
♠ A J 10 6 2
♥ 3
♦ Q 5 3
♣ J 8 7 4

SOUTH
♠ K
♥ A K Q J 10 9 8 7 2
♦ K 6
♣ 9

The bidding:

South	West	North	East
2 ♣	Pass	2 ♦	Pass
3 ♥	Pass	4 ♥	All Pass

Opening lead: Four of hearts.

South's two-club opener was an all-purpose forcing bid, and North's two-diamond response was negative. South's jump to three hearts showed a solid suit and invited North to bid game. North accepted, since he did have some values which declarer might well put to use.

When the hand was first played West led a spade and the defence took its two black aces and, since declarer could not reach dummy, two diamond tricks were also lost and the hand was down one.

In the replay West did not want to lead from either of his aces or from his spade queen and, therefore, chose to lead a trump. Who can blame him? There was no chance to trap partner's queen, since declarer had shown a solid suit.

Unfortunately, West chose the trump four—it was probably closer to his thumb than the trump six. In any event, dummy played the five and when East followed with the three, declarer found his deuce in time to retain the lead in dummy.

Making the most of his good fortune, declarer led the diamond jack and successfully finessed against East's queen. Had he misguessed diamonds, there would have been no story. As it was, declarer had a diamond trick to go with his nine hearts and he made his contract.

Can you imagine West's thoughts when he realized what had happened? I wouldn't blame him if he never led a trump again for the rest of his life.

Copyright 1972 by United Feature Syndicate, Inc.

100 MISCELLANEOUS FOR SALE

31 FT. BOAT FOR THE HANdyman, engine included. Sale or swap for Console stereo. Also '65 Ford Window van. 383-7820, 968 Scotia St.

DINETTE SUITE, LIKE NEW, $60. Beatty wringer washer, with pump, $20. Duncan Phyfe coffee table, $25. 382-6743.

CHESTERFIELD; CARPETS, 12x16' with underlay, 9x12'; Stove; vanity; Hostess chair; Students' Desk. 383-0274.

ROAD RACE SET, ELDON Super Plus, 27' track, 4 shells, 2 motors, excellent condition, $20 firm. 477-4173.

WEAVING LOOMS LECLERC have arrived. Island Handcraft House-Gilmore Pottery, 1700 Kings Road.

EASY ROCKING SHAIR, LARGE round mirror, roll-away cot, kitchen chairs, enamel garbage burner, wringer washer. 383-6506.

STROMBECKER DELUXE ROAD race set, 65' track, numerous cars, soldering gun, tool chest plus extras, $75. 385-2252.

TOP MODEL WASHER AND dryer, matched pair, Frigidaire unmarked, in good condition, $175. 656-3441.

CHILD'S RECORD PLAYER, $5; Valor oil heater, $10; chrome table with leaf, $15; ice cream freezer, $35. 652-2480.

KAJ NIELSEN
Durable signs in wood. Order now for Christmas. 478-4368.

54" KITCHEN CABINET, Siegler oil heater with blower. Oil tank and stand. 478-5260.

BRAND NEW 3 SPEED CCM bike. $60. Lady's CCM figure skates, size 7. $7. 477-5173.

30" ELECTRIC STOVE, OIL stove, tanks; Simca tires, rims. 383-2478.

BOY'S SIZE 16 DUFFLE COAT, $10. Boy's skates, size 5, $5. 386-2775.

PARTS OF '55 BUICK. SNOW tires, 7.60x15, scuba diving gear. Phone 382-0927.

SNOW TIRES. 650X14 USED, pair, $30. Also, Sugden turntable, $20. 383-1725.

T.V. TOWER ANTENNA, APproximately 40', with motor. Offers. 477-4417.

JENNEY COMMERCIAL STEAM cleaner. Good working order. $350. 385-5475.

OUTDOOR INCINERATOR BARrels, ready to use, $4.50. Free delivery. 383-1328.

EXCELLENT XMAS GIFT
Victoria Diners Tickets, $7. 382-1510, 592-7680 for free delivery.

WHOLESALE CHRISTMAS trees available, all sizes delivery available. 754-6606.

NEW PRE-HUNG DOORS. BIfold doors—plain and louvre. 386-0286.

PERSIAN CARPETS
Hand woven, new (Kerman and Kashan). Private. 658-8281.

STROMBECKER SLOT CARS and over 60' of track, selling separate or in set. 477-3748.

92 YDS. PATTERNED INDOORoutdoor. Low price; cushioned lino; prefabricated greenhouse. 385-4286.

WEIGHT LIFTING EQUIPMENT for sale. Large variety. Phone 598-3961.

PLUMBING TOOLS, EQUIPment, materials and 2 trucks. 385-7177.

GIRL'S WINTER COAT, SIZE 14, wine color, fur collar, like new. 477-4375.

CHANDELIER
5-light, almost new, $35. Double swag, $20 or best offer. 592-7649.

GIRL'S 3-SPEED BIKE; 3 PAIR girl's ice skates, size 6, 7, 7½. 382-0904.

PAIR OF BOY'S ICE SKATES, size 5. Miscellaneous hand-made leather goods. 382-2816.

SUPPLY, INSTALL SECOND battery and fittings. Ford trucks, reasonable. 383-1579.

YOUTH BED $20. GENDRON baby carriage $70. Teak setee $70. 592-4280 after 1 p.m.

STORM WINDOWS
B.C. Aluminum 479-3232

DIPPED HOLLY, 2 LBS. 69C. 1677 Hillview (off Torquay).

ELECTRIC FIREPLACE, $25. Electric heater $8. 383-9888.

WILD MINK CAPE, $100. 384-3783 after 7.

MUSKRAT JACKET, GOOD CONdition. $50. 384-3783 after 7.

HOOVER SPIN WASHER AND dryer, good condition $70. 382-9087.

CHILD'S FIRESTONE CARSEAT. 479-3028

MOVIE PROJECTOR, TRIM gym, best offer. 386-8574.

SMALL GIRLS' MUSTANG BIKE; spring horse. 386-7904.

SCALEXTRIC SLOT CAR RACING set, $20. 479-1810.

USED WINDOWS, WOODEN, 24½x35, 28½x56, 32½x41. 384-6511.

11 CU. FT. GOLDSPOT FREEZer, 3 months old, $150. 383-9823.

VW SNOW TIRES, $30. BROWNIE uniform, as new, $6. 478-6661.

POLAROID LAND CAMERA 320, perfect condition, $18. 477-9283.

2 WOODEN SPOKE WAGON wheels 4' high, $30 pair. 383-5188.

EXTRA LARGE STUDENT desks, $27.95. 477-8401.

IMITATION FIREPLACE WITH concealed bar. 477-8401.

The Daily Crossword Puzzle

By R. A. POWER

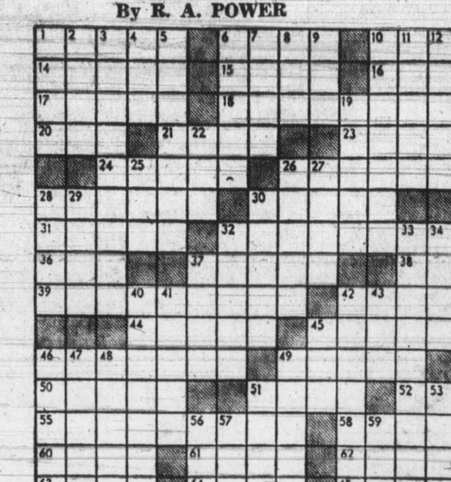

ACROSS

1 Diamond features
6 Merchandising event
10 Bus. experts
14 Think highly of
15 Cheese
16 Malta—
17 Quebec university
18 Source of information
20 Facial feature
21 Black
22 Speechify
24 Happen again
26 Rowed a boat
28 Lots
30 Gave off light
31 Forays
32 Quarterback's vulnerable area: 2 words
36 Bridge designer: Abbr.
37 Chicago team
38 Be a shrew
39 Enter
42 —percha: Rubbery substance
44 Black: Fr.
45 Replant a lawn
46 Espied
49 Underground worker
50 — cotta
51 Kind of question
52 President's aides: Informal
55 Control device
58 Perfect
60 Gabor, Marie Saint, et al
61 Bird
62 Musical direction
63 Departed
64 Part of the foot
65 Throw out

DOWN

1 Large bundle
2 Two —: Top vaudeville circuit
3 King
4 Time period
5 Chooses
6 European title
7 Asian city
8 Social order
9 Letters
10 Man's name
11 Of a religious leader
12 Mountain ridge
13 Begat
19 Weight unit
22 Purchase
25 Football player
26 Political subdivision
27 Jail inmates: Slang
28 Kind of school: Informal
29 Thoroughfare
30 List of candidates
32 Male facial feature
33 Come between
34 Fruit
35 Exclamation of surprise
37 Cheese
40 Give to another for care
41 Adding machine product
42 Christian, e.g.
43 Put into service
45 Spanish river
46 Spread about
47 Annoyance
48 Instrument
49 Virtuous
51 Plus
53 Strokes
54 Opening
56 Tree
57 Pedal digit
59 Degree. Abbr.

Yesterday's Puzzle Solved:

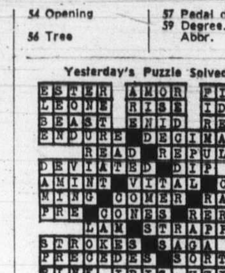

100 MISCELLANEOUS FOR SALE

JUST FOR MOM

Moffat dishwasher
(del. Dec. 24)
PLUS A FREE "A" TURKEY
popular front load portable
rinse hold feature
large silverware basket
rinse agent dispenser.
Very quiet operation
can be built in later.
Free trial
ONLY $298.00
(plus $10 for color)

C. TAYLER
HOME APPLIANCE LTD.
Sales 383-3281 Service 383-2324

HAVE PURCHASED SIMPSON Sears Kenmore washer and dryer, selling Kenmore Visamatic wringer washer with filter, pump and porcelain tub. Very good condition. $40 or best offer. 477-3694.

GARAGE SALE. MATCHING washer and dryer; Cassett Recorder (AC-DC); Combination canopy poster and 6 year old crib, brand new mattress, $75 or best offer. Miscellaneous. 386-1874.

HAVE PURCHASED SIMPSON Sears Kenmore automatic washer and dryer. Selling English washer and Speed Queen dryer in good working order. $250 or best offer. 477-3518.

REMOVAL SALE
MURDOCH ANTIQUES
1116 FORT ST.
Final week of clearance sale. china, silver, mirrors, furniture, etc. Must vacate December 15th.

VANITY SUITCASE, WHITE lady's skates, record player, microscope and 2 large green cloth covered tack boards. Box of knick-knacks. 598-1209.

HAVE PURCHASED SIMPSON Sears Coldspot refrigerator, selling older G.E. deluxe refrigerator. Left hand door. 15 cu. ft. capacity. White. $50 or offers. 658-8786.

3 DOUBLE BEDS, $35, $30, $15. Dresser $25. Chest $15. 2 school desks, $15. Tri-light $5. Small girls bike, $5. 64 Plymouth Stationwagon $675. 592-9158.

HAVE PURCHASED SIMPSON Sears Coldspot refrigerator, selling white 14 cu. ft. McLarey Easy zero tone fridge. 2 door. $150 or offers. 652-3320.

ORDERS TAKEN. WELL-berried, dipped holly, 60c lb., short or long pieces. Holly wreaths, $2.50. Phone 658-5354. 729 Haliburton Road.

CUSTOM MADE DOG HARNESS for St. Bernard. ½ price. 2-1/32 scale slot cars, 18 Volt transformer. 477-5637.

HAVE PURCHASED SIMPSON Sears Coldspot fridge, selling white fridge, working condition. $40 or offers. 656-2818.

HAVE PURCHASED SIMPSON Sears Coldspot fridge, selling white frost free Viking fridge in good condition. $150 or offers. 479-3985.

OIL STOVE WITH HOT WATER tank, oil tank and stand, $75. 4' x 8' pool table, including accessories, $195. 592-3358.

MINK FOR XMAS
Esquisite pastel mink stole, as new, originally $459. Sacrifice $175. 386-1836.

ROYAL OAK HOBBIES
Royal Oak Shopping Centre
9-6 daily, Thurs. and Fri. till 9
Sunday 1-5 — 479-7814

XMAS SPECIAL, McCLARY-EASY sud saver washer, Kenmore dryer, in new shape, $300 or best offer. 383-4520.

COMPLETE SET OF 51 HARDY Boy Books $30. Excellent muskrat fur stole, capelet style, $40. 384-7468.

N-GAUGE
Train sets, starting at $19.95. Brynen Hobbycraftn, Town and Country Shopping Centre.

HO—TRAIN SETS
Starting at $23.95. Brynen Hobbycrafts, Town and Country Shopping Centre.

DAVE TAYLOR DEC. CENTRE
879 Gorge Rd. 384-1914
WALL COVERINGS!!
with materials to match

AFGHAN COAT, EXCELLENT quality, suede with sheep fur lining. Beautifully embroidered. $100, or offer. 477-4406.

SINGER FEATHERWEIGHT sewing machine, with table and button-holer, diamond ring, miscellaneous items, 2878 Murray Drive.

G.E. MOBILE-MAID DISHWASHer, top loader, excellent condition, $100. 477-3931.

POOL TABLE, GENDRON PAID $400. Selling, $200. Excellent condition. 592-7093.

'64 FALCON, 2-DOOR HARDTOP, needs some work, $350. Portable record player, $30. 478-5798.

CEDAR FENCE POSTS, ROUNDS and split, 7' or cut to order. 592-2687.

GIRL'S HIGHRISE BIKE, PIEDmont portable sewing machine, both in excellent condition, 479-5306.

HIGH CHAIR; CRIB; CHANGING table; AM-FM radio, road race set. 477-6703.

MOFFAT STOVE 24", $65. VIKing fridge, 24", $35. 592-4694, after 5:30.

NIAGARA MASSAGE UNIT, $60. Good condition. Dark Brown Coney fur coat, $60. 478-5827.

TRIANG HO GAUGE TRAIN SET, dune buggy and other toys. 592-9596.

CHAIN LINK FENCING, FREE estimates. D.D.P. Enterprise, 385-1512.

GENERAL ELECTRIC SPIN dry. Very good condition. Hoover spin dry. 385-5496.

MINK JACKET, EXCELLENT condition, $100 or nearest offer. 384-1690.

SMALL TRICYCLE, $8. LARGE tricycle, $10. Miscellaneous second hand tires, two 16". 383-6841.

SWEDISH GUITAR, TELEFUNken 301 tape recorder, Norris slide projector. 656-1903.

100 MISCELLANEOUS FOR SALE

UNDER THE YELLOW SIGN

USED

Easy Chairs From	$ 9.95
Half Round end table	$ 9.95
9x12 carpet	$ 49.95
French Provincial 2-pce. Chester Suite	$129.95
Recliner	$ 39.95

FREE APPRAISALS
ON USED FURNITURE

NEW

Quilt Top Mattress and Boxspring on legs

39"	$ 59.95
54"	$ 79.95

Many odd occasional tables
Floor samples reduced from $ 29.95
2-pce chester suites from $159.95
Armless convertos from $ 89.95
Hidabeds from $199.95
Hoover Upright cleaner $ 99.95

FREE DELIVERY

BARGAIN ANNEX
VIEW ST.
Division of
Standard Furniture
382-5111

FURTHER REDUCTIONS

RETIRING
FROM BUSINESS

SELLING OUT

Our entire stock of Men's Fine Clothing, Uniforms and Accessories many at

LESS THAN MANUFACTURERS' PRICES

Suits (broken sizes)	$35
Suits (broken sizes)	$45
Blazers	$35
Pants, $10 pr., 2 for	$19

ALL SALES FINAL
NO EXCHANGES

LES PALMER LTD.
714 View 382-2825

XMAS GIFTWARES

Lamps, china, glassware, fire-screens, fire-grates, companion sets and many more smallwares to choose from. High back swivel rockers $119.00. 2 Pc. converto and matching chair, $99.00. Hide-a-beds $149.00 and $199.00. Mahogany drop leaf table and six chairs, $247.50. Nine piece rock maple dining room suite, $529.00. Corner china cabinets, $95.00, and $169.00. Oak buffets, $65.00 and $249.00. Bunk beds complete $95.00 to $139.00. Single beds, $36.50 to $95.00. Chest of drawers $19.00 to $95.00. Dressers $39.00 to $95.00. Queen size bedroom suite complete $344.00. Electric ranges, $89.00 to $149.00. Fridges $79.00 to $139.00. Colour televisions $179, $199.00 and $299.00.

SHOP EARLY
USE YOUR CHARGEX

PANDORA FURNITURE LTD.
New and Used Furniture
1051 Pandora Ave.
383-6319

DEMOLITION SALE

Used bricks, lumber, coloured windows, plate glass, doors, toilets, tubs, sinks, copper pipe, flourescent light fixtures, wall-to-wall carpeting, hot water tanks, oil furnaces, arborite couneers, some marble slabs, miscellaneous items. Apply 8 a.m. to 6 p.m. 226 Simcoe and 1205 Government (corner of View and Government).

SPORTS GIFTS!
Indoors darts—Weider exercise equipment—ping pong set—volley ball—badminton etc. Outdoors binoculars—roller skates—fishing outfits—archery set—toboggan—shuffleboard set etc.

ROBINSON'S est. 1929
1307 Broad St. 385-3429
Open Wed. during December

THE OLD GRIND??

Not with our new machine. It's a new grind-smooth-polish unit using diamond all the way. Very compact. Be a happy lapidary ... own a Gem Tec "Pixie." Admire one at THE ROCKHOUND SHOP, 850 Tolmie, 388-5341. (Closed Mon., Open Fri. to 9 p.m.)

ARTISTS!!
25% OFF
On all 4-oz. artist acrylic
"Discontinued Size"
Now packed in 2 oz., 8 oz., 32 oz. sizes.
DICKER MARTENS PAINT CO.
616 Herald 383-1127

PRICE'S KEY SHOP
Sales, Locks, Keys
847 Fort 384-6221

SEE OUR AD UNDER CLASsification No. 168 for ideal Christmas suggestions. S. J. Peden Ltd.

STAINLESS STEEL COOKWARE and Christmas gifts for whole family. 415-A Hillside. 385-8334.

NCR CASH REGISTER, MISC. garage equipment and stock. 478-1397.

100 MISCELLANEOUS FOR SALE

PRE-INVENTORY
SALE OF STOCK

PANOSONIC SALE

30-50% off, 13 different models to choose from. All makes, all models.
20 year guarantee on all parts.
2 years free service.
Free sewing instruction. Cabinets half price! Free gift wrapping—free storage till Christmas. Yes we take trade ins, budget terms from $5 monthly, no down payment required! No payments till Jaunary 23rd.

PANOSONI CSALE

Up to 50% off.
On radios, stereos, small appliances, Quadra stereos, tape recorders, including 8 track, 4 track, reel to reel and cassette. Televisions black and white or colour.

CABINET STEREOS TO CLEAR

9 different styles to choose from, 8 track tape deck in every unit. (All wood cabinets made in Czechoslovakia) priced from $274.88, no down payment, from $11 monthly.

MAJOR APPLIANCES

Reduced up to 20% off on washers, dryers, dishwashers, fridges, ranges, and freezers.

COLOUR TV's

Best selling ever popular Panosonic 19" Colour only $499 full price and less with your trade. (Buy the best and eliminate service calls.) No down payment, only $19 monthly. No payment till January.

Store Hours 10 a.m.-9 p.m. nightly, Saturdays 10-6 p.m.

INDEPENDENT BUYERS
DISCOUNT SERVICE
904 Esquimalt 383-1780

QUALITY USED FURNITURE

8 pce. oak diningroom suite, $395. 5 pce. maple dinette, $129. 6 pce. mahogany diningroom suite, $325. Apartment size Viking fridge, $89. Gibbard 2 tier table, $49. Gibbard nest of tables, $129. Tea wagons from $119. Oak gate-leg table, $69.50. Cedar chests from $49. Coffee tables from $9.50. King size box spring and mattress, $155. Chest of drawers from $35. And much more at

HUB FURNITURE
713 Johnson 384-6425

USED SEWING MACHINES
Electric portable $25. Piedmont electric portable $39.95, four console models $39.95 up. Viking full automatic portable $79.95. White (like new) electric portable with automatic button holder, blind hem and multi-stitch $129.95. Many more to choose from. All 1-year guarantee. Terms $7 monthly. Sawyer Sewing Centre, 840 Fort, 388-6228.

PRIVATE SALE. ANTIQUE FURniture, silverware, Royal Crown Derby, and Coalport Indian Tree dinnerware, crystal stemware, portrait paintings, miscellaneous ornaments, including Meissen and Royal Worcester; golf clubs; Foxsterlingworth shotgun; projection screen. 477-5796.

REMEMBER — IN SPITE OF the weather The Bargain World, 1040 Moss Street, is open 12-4, Tuesday-Friday. Christmas decorations at unbelievably low prices and second-hand unique gifts for all ages.

INVENTORY CLEARANCE ON GSW twin tub washers — large capacity and spiralator wash action $183 at
BUTLER BROTHERS
1720 Douglas 383-6911
(ACROSS FROM THE BAY)

ELECTRIC RANGE, 24", CUStomatic model, good clean condition, $50. Judogi, extra large size, new condition, $10. Queen-sized bed frame with rug rollers, new condition, $18. 652-1421.

OLD SYPHON (SELTZER) BOTtles, embossed Victoria, B.C., etc. For rumpus rooms, bars, etc. $3 each. Abel Trading, 422 John St., 388-6541. We buy beer bottles, scrap metals, etc.

PINK INTERIOR PAINT, 1 GALlon semi gloss GP, 3 gallons Breeze flat. Cartop carrier. Large aquarium. 2 large wicker trays. Fireplace tongs. Bamboo curtains, Floor polisher. 598-1209.

GIRLS 3 SPEED RALEIGH BICYcle Boy's bicycle and parts. Large tricycle, needs front wheel. Electric kettle, New 65 gallon oil drum and stand. Oil kitchen range. Old oak square dining table. 598-3198.

MUSKRAT FUR JACKET, PERfect condition, 14-16; mirrors; chairs; single bed; table; small electric stove; frying pan; many other items. Reasonable. 386-3978.

'63 ROAD RACE TRACK, NEW transformer. Apply at 315 Henry, Victoria West.

PORTABLE TYPEWRITER, EXcellent condition. 477-3050.

ELECTROLUX FOR SALE. CALL 382-8005.

INGLIS WASHER AND DRYER, excellent condition. Phone 386-9892.

103 MISCELLANEOUS WANTED

WOOD HEATER WANTED. 383-2358.

18" COTTAGE SHAKES. DAYS 382-2331, nights 383-5867.

WANTED STONE CROCKS, 1 gal to ?, 385-2224.

FRIDGES, FREEZERS BOUGHT. 384-7813. All-Temp.

WANTED; USED PROPANE tank. 642-3086.

SAFE, FIREPROOF, COMBINAtion lock. Phone 642-5455.

WANTED: SMALL PORTABLE TV. 383-3025.

WANTED CARPET, TRI-LIGHT, refrigerator. 385-5643.

WANTED: KONICA AUtoflex T. 479-1472.

108 MISCELLANEOUS WANTED

THE SALVATION ARMY
Needs your re-useable clothing, furniture and household goods. "Help us to help others." Family Thrift Stores, Victoria, Sidney and Langford. For pickup 386-3295.

MONEY IN A HURRY
CASH LOANS on tools, guns, musical instruments, cameras and sporting goods. We BUY also WEAPONS, INSTRUMENTS, etc., for READY CASH.
BILL SCOTT'S
UNIVERSAL PAWNBROKING AND AUCTION CENTRE
584 JOHNSON 383-9512
Formerly BJ Trading, 617 Johnson

SIDNEY BARGAIN HOUSE
We pay top prices for goods of all descriptions, from a handful to a house full. Furniture, tools, appliances, glassware, dishes, etc. Our specialty is antiques. 2373 Beacon Ave., Sidney, 656-3621.

KILSHAW'S
AUCTIONEERS
Buy — Sell — Appraise
1115 Fort 384-6441

LUNDS
AUCTIONEERS
APPRAISE AND BUY FOR CASH
926 Fort 386-3308

NEED CHRISTMAS MONEY? DO you have a good older or late model typewriter you no longer need? We pay cash for suitable machines. Type 'n Write Shop, 744 Johnson, 385-3112.

BOY'S CLUBS OF GREATER Victoria require an old fashioned wood and coal stove with large oven and water reservoir to be used in resident camp. Phone 383-1101.

OLD BOTTLES
Cash for witten on whisky jugs, water pitchers, ginger beers, pottery and glass bottles, etc. Private collector, 478-5003.

IMMEDIATE CASH
for your good clean used furniture, chesterfields, TV's and appliances. Call Better Buy 385-4345. Closed Wednesdays.

WANTED: OLD LAMPS, ALL kinds, stained glass, oil etc. or parts. Unusual old clocks, music boxes, antiques, etc. Out of town buyer. 642-3086.

DOLLS: SHIRLEY TEMPLE, Dionne Quintruplets, Scarlet O'Hara, Mary Poppins, Madam Alexander's, Kewpies, Others. 383-0350.

WE PAY CASH
For good tools, cameras, instruments, luggage, antiques, etc. ISLAND TRADING, 1717 Gov't. 384-5354

WANTED: CLEAN, LONG, DOWN sleeping bag. Also will trade Ford van camper for small automatic car and cash. 477-1218.

WE BUY FURNITURE, RUGS, appliances, any condition. 382-7506, 386-2397 anytime.

CASH FOR STANDING CHRISTmas trees, 25c to 50c each. 388-5649.

SPOT CASH
For good furniture-appliances
ROYAL FURNITURE 388-9021

CASH
Furniture, appliances, miscellaneous. Sidney, nearly new. 656-4013.

ANY OLD JEWELLERY, RINGS, old gold, watches, small boxes, etc. Bygone's, 1334 Fort. 383-8025.

AC DC 300 AMP. WELDER. ALSO T.I.G. or M.I.G. torch with high-frequency. 382-0017.

Cash for furniture, tools, guns etc.
FAMILY TRADING
731 Goldstream 478-5631

BEDSIDE TABLE ON WHEELS for arthritic patient. Urgent. 598-2059.

GOOD BOOKS ALWAYS BOUGHT
HAUNTED BOOKSHOP
845 Fort 382-1427

WANTED; COIN-OP WASHER and dryer. New or used. 385-3848 after 6 p.m.

WANTED REFRIGERATOR, right hand opening, maximum height, 55", 479-6936.

WANTED: TEAK SHELVING and brass scuttle. 479-6522 or 652-3085.

WE BUY FURNITURE, HOUSEhold goods, pictures, tools, etc. Best cash prices. 386-0462 anytime.

OLD WEATHERED 1x12" boards, 10' and 20' long. White wash or plain. 478-2160.

WANTED: 2ND HAND WOOD Lathe, Spinning Wheel or Loom. 642-5408 after 6 p.m.

NON-WORKING COMPLETE TV'S wanted. Will haul away free. 383-1773.

WANTED: 6 YEAR DOLL buggy in good condition. 642-3209.

WANTED: SPARK PLUG cleaner. 477-3173.

WANTED; POTTER'S WHEEL and small kiln. 598-2307

109 MISCELLANEOUS TO RENT

RENT TO OWN
NEW SEWING MACHINES
Domestic and Industrial
SAWYER SEWING CENTRES
840 Fort St. 388-6228

WANTED: 2-CAR HEATED garage for fibreglass work. Must be reasonable. 479-4794 or 477-3915.

112 WANTED TO RENT MISCELLANEOUS

WANTED TO RENT, GARAGE for car. Colwood-Langford area. 478-4248, after 5 p.m.

WANTED TO RENT 1 GARAGE for car. Close to Superior and Douglas Street. 384-0632.

115 SWAPS

MODERN SXS DUPLEX, 3 BEDrooms each side, swap equities for lot, farm, boat, etc.
RON MacDONALD
386-2111 477-8936
MONTREAL TRUST

PEOPLE'S TRADING POST
2510 Trans-Canada Highway
Open Sunday 1-6 p.m.
478-3933
"The post with the most".

1963 MERC. POWER EQUIPPED. Trade or swap for beef, pork, poultry, good furniture or what have you? 388-9567.

ORLON PILE COAT, BRAND new, size 16. Swap for recliner. 383-6491.

SELL OR SWAP, 2 NEW 1¼" aluminum doors. 658-5998.

117 ANTIQUES

HISTORICALLY VALUABLE ring found in garden in Victoria 35 years ago. Inscribed by name and date, 1750. Authenticated by leading national jewellers as genuine. Could be a museum piece or for private collector. Who would like to buy it from an elderly widow. 386-0043 evenings.

REMOVAL SALE
MURDOCH ANTIQUES
1116 FORT ST.
Final week of clearance sale, china, silver, mirrors, furniture, etc. Must vacate December 15th.

KILSHAW'S
Buy for Cash
Appraise for all purposes
1115 Fort 384-6441

BEAUTIFUL GIFTS, OLD AND new, for lasting pleasure, choose from furniture, pictures, glass, rugs, at the Island Gallery, by the Oak Bay Theatre.

BEAUTIFUL GIFTS, OLD AND new, for lasting pleasure, choose from furniture, pictures, glass, rugs, at the Island Gallery, by the Oak Bay Theatre.

WANTED: WILLIAM RUSSELL Flint paintings, prints; Dolls: Gibson Girls, Bisques, etc. 383-0350.

WANTED: VICTORIA GENTLEman's arm chair. Phone evenings, 652-3005.

CASH FOR ANTIQUES AND OLD things. Bygones, 1034 Fort. 383-8025.

WE BUY ANTIQUE FURNITURE. Waller Antiques, 828 Fort, 388-6116.

OLD WOOD STOVE, "COUNTRY cook", $100. 479-3176.

ANTIQUES TO NO END.
656-4192, after 6.

2 WOODEN SPOKE WAGON wheels, 4' high, $30 pair. 383-5188.

120 GARDEN SUPPLIES

Fertilizer

WHY PAY? CHICKEN MANURE, no charge. Oaks Poultry Farm, 880 Downey Road, Sidney, 656-2485.

SIDNEY DUCK FARM, 656-4412 Duck manure, 60c bag, delivered.

CHICKEN MANURE
478-1876

Plowing, Rotovating and Cultivating

ED'S TRACTOR SERVICE. ROtovating, levelling, plowing, post holes. 479-2204.

DON'S TRACTOR SERVICE
Rotovate, plow, grass cutting. Loading and hauling. 477-3913

C. STARCK, ROTOVATING, brush and grass cut, post holes, etc., loading and hauling. 479-3157.

Top Soil, Rocks and Fill

SAND, GRAVEL SUPPLIES, used red bricks and clay fill. O.K. Trucking Co. Ltd. 386-3414.

DRY WOOD ASHES FROM BOILer room, 5 yards $10 delivered. 386-7225. 384-1753.

FILL, TOP SOIL, GRAVEL SUPplies. Phone 479-5719 or 479-1582.

125 PETS AND SUPPLIES

SHADYBROOK KENNELS
Registered German Shepherd puppies, black and tan, black and silver. Excellent temperament. Sire Champion Donner of Norwach, dam granddaughter international champion Greif V Elfenain, wormed, tattooed, vaccinated. 743-9447, Mill Bay.

DOGGY WASH
PET PARLOUR
Pre-Christmas clearance sale. 25% off on new stock of fancy collars, coats, health and grooming aids. For information call 385-9696 or drop by 3214 Douglas (across from Mayfair).

MAR-BIL-HAL SHELTIES
Announces puppy time. Our first Canadian bred litter. Blue Merle and tri-colors. Registered, vaccinated, wormed, 3 months old. Get a people lover for Christmas. Phone 743-2946, Mill Bay.

LHASA APSO PUPPIES. CUDdly, shaggy Christmas bundles. 8 weeks old and ready for new home. Write or phone Tillicum Kennels, care of 310 Johnson Rd., Port Alberni, B.C. 723-8094.

THE GREATER VICTORIA DOG OBEDIENCE TRAINING CLUB ANNOUNCES NO MORE REGISTRATIONS WILL BE ACCEPTED UNTIL FURTHER NOTICE. 592-7310.

KYEHILL KENNELS, CKC REGistered, lovable, registered black Labrador retriever puppies, ready to give your family for Christmas, had shots. 339-3027 or write RR 2, Courtenay.

PUREBRED DOBERMAN Pincher pups. 10 weeks old. Blue with brown trimmings. Buy one, not satisfied return within 30 days and money will be refunded. 4099 Wilkinson Rd.

43 GALLON MAHOGANY aquarium. Complete with ehim filter, silent giant stand and 1 pair of spawning gold angels. Offers. 479-7950.

WESTCOTT KENNELS
478-5487
Pick out your black toy poodles now for Christmas, all registered. $100 and up.

REGISTERED SHELTIE PUPS (miniature collies). Ready for Christmas $75. Phone 337-5501 or write, Wiebe, Seaview Rd., R. R. No. 1, Black Creek.

BEAUTIFUL MALE BURMESE kitten, registered, had shots, $75. Deposit, will hold. 2-year-old female beagle, unspayed, papers available. $30. 478-3886.

JUST IN TIME FOR XMAS!
Cuddly St. Bernard puppies, quality stock at reasonable prices. Will deliver or pay shipping. Phone 112 - 792-0578.

MAYDON KENNELS
Registered poodle puppies, black or white, $100. Terms $25 monthly. Stud service available. 743-2493 Duncan.

POMPANO KENNELS REGIStered choice of Christmas poodle puppies, registered, tatooed and shots. Various colors. Stud sevice. Chargex. 754-5848 Nanaimo.

KITTEN - 3 CUTE FEMALES, just 8 weeks old. Perfect cuddly Christmas gift! FREE. Call 479-7800 after 6.

GRADON KENNELS REGIStered, home of Champion German Shepherds, 2 males, 3 females, $150 each. 478-3896.

GERBERT'S KENNELS
Registered German Shepherd puppies from imported stock, $100. Terms available 748-8864, Duncan.

SHEPHERD MALAMUTE PUPpies, $15. 7 weeks old. Well marked. 388-9096.

GIVE AWAY TO GOOD HOME, female balck cat, approximately 6 months old. House-broken. 385-8536.

FOR SALE STOCKING stuffers terrier and chihuahua cross puppies. 386-9528 after 6.

PUREBRED SAMOYED PUPpies. Available in one week. $50. 652-1722.

GORDON SETTER PUPS FROM champion field and show stock, registered CKC, $150. 656-1451.

PUREBRED AMERICAN APRIcot toy poodles, registered. Trained. 477-2485.

MELITA CAIRN TERRIER PUPpies, $75 up. Female to stay. 479-2686.

2 BLACK TOY POODLE PUPS, registered from good stock, male, $125, female, $150. 479-6558.

3½-MONTH-OLD REGISTERED Bassett hound for sale. Phone 388-9022 or 384-1544.

RANZSEL ENGLISH COCKER, registered, parti-colour puppy, female. 479-2115.

PUREBRED GERMAN SHEPherd puppies. Make good Christmas presents. 479-7494.

2 YEAR OLD FEMALE Springer Spaniel, free to good home. 383-3803.

STOCKING THRILLERS
Blonds and redheads — Chihuahuas. 478-5039.

TERRIER-CHIHUAHUA PUPS. 9 weeks. Good natured, teachable. 383-2478.

REGISTERED CHIHUAHUA PUPpies. Wonderful Christmas gift Phone 382-7423.

GOOD HOME FOR INtelligent part German Shepherd puppy, $20 or best offer. 383-5552.

AQUARIUM 30 GALLON AND 5 gallon, plus accessories. $50. 478-7806.

SCHIPPERKE PUPPIES, SMALL odorless pets, $75. 479-1100.

SMALL TYPE PUPPIES, $15, will hold till Christmas. 479-3780.

ST. BERNARD LOVELY CHRISTmas present, $40. 477-1104.

READY FOR XMAS. POODLE puppies for sale. 477-1535.

AFGHAN HOUND PUPPY MALE, champion sired. 382-5525, after 6.

GOOD HOME FOR LAB CROSS puppies 479-6633.

LAB PUPPIES FOR SALE. $2 each. 384-9829.

TAME COCKATIELS, 4 MONTHS old. 652-3141.

COLLIE-LAB CROSS PUPS. 8 weeks. $10. 652-1761.

PUREBRED SILVER PERSIAN kittens, six months old. 478-1636

REGISTERED SAMOYED PUPS $75, terms. Must be sold. 479-6524.

HEATHERBELLE SCOTTISH Terrier Puppies. Phone 479-2651.

AQUARIUMS. SUPER BARgains, 383-0913, 9-5:30.

THREE MINIATURE BLACK POOdle puppies, $50 each. 652-2532.

CROSS SAMOYED PUPPIES. 478-2344.

CHRISTMAS PUPPIES, $5 EACH. 642-3708.

KITTENS, FREE TO GOOD home. 652-2502.

127 CHICKS, POULTRY, HATCHING EGGS, SUPPLIES

OVEN READY GEESE AND ducks, 80c a pound, orders taken for Christmas and New Year. 652-2046.

128 LIVESTOCK SUPPLIES AND EVENTS

MARE. GOOD CONFIRMATION. excellent in Western and English, ribbon winner in both. $500. 478-2662.

128 LIVESTOCK SUPPLIES AND EVENTS

MAINLAND TACK AND FEED
5481 Hamsterley Rd., Elk Lake
Victoria, B.C. 658-5207

Lined horse blankets	$ 17.95
Halters, from	$ 2.45
Jumping saddles, from	$ 84.50
Pony Western Saddles	$ 59.50
Western saddles, from	$110.00
Mineral supplement	$ 5.25
Lee Jeans	$ 10.95

Livestock Feed

ISLAND HORSEMEN'S SUPPLIES
English and Western Tack Boots and Western Wear
Western Christmas Cards
We are now handling feed
2614 Sooke Ph. 478-7912

SAY MERRY CHRISTMAS WITH an Arabian from Heanlad Stables, 1413 Mount Newton Cross Road, Saanichton. Select your gift from our Grand Champion Stallion "Korbee", "Zalia" a proven brood mare with show ring potential, and several quality weanling colts. For more information phone 652-2616.

APPENDIX 3-YEAR-OLD QUARter horse mare.
Sire — Mystic Manor—Sire—Lightning Bar.
Dam—Sweet Bar — Sire—Three Bars. 479-6761.

4 YEAR OLD REGISTERED thoroughbred mare, hunter jumper prospect. 4 horse trailer, excellent condition. Phone 477-3088 between 5 and 7 p.m.

MUST SELL 13-YEAR-OLD HALF Welsh pony mare, English and Western trained. Extremely gentle, Western parade saddle included. $200 or closest. 479-7610.

REGISTERED HORNLESS BUCK, proven, 3 years, 5 months. 1 neutered buck, 8 months. Both Togenberg. 743-2784.

DE LAVAL MILKING MACHINE. Complete with motor and stainless steel unit. Cobble Hill 743-9423.

SMALL GENTLE PONY WITH western saddle and bridle, $175. 383-6692.

HORSE BOARDING, COURtenay area. Good care, $20 or $30 month, plus feed. Phone 336-2742.

V.I.Q.H.A. CHRISTMAS DANCE, Decmeber 15th. Information phone 478-1143.

STRAW, $1 BALE.
478-1876

PROFESSIONAL HORSE-SHOEing farrier, Bob Merluk. 477-2895.

GOOD LOCAL HAY FOR SALE, $50 a ton. 652-2759.

12 YEAR OLD GELDING, $275 OR best offer. 652-2532.

¾ CHAROLAIS BULL, 8 MONTHS, sire, Belphegor. 656-4501 mornings.

FOR RENT, 3 DAYS WEEKLY, spirited pony. Phone 384-6492.

130 HEAVY EQUIPMENT AND MACHINERY

HYAB FOR SALE COMPLETE with gearmatic winch, hydraulic pump, PTO shaft and sub frame. Ready to go. $1000 or offer. Alberni 724-0101.

135 FARM IMPLEMENTS

IHC B275 DIESEL TRACTOR $1950
IHC 300 tractor with loader $1950
Ford major diesel with backhoe and blade $1950

BUTLER BROS.
EQUIPMENT
652-1121

MASSEY-FERGUSON FARM lawn and garden tractors. Light construction machinery. Your local dealer.
M and H Tractor and Equip. Ltd.
6429 Pat Bay Hwy 652-1752

150 CARS FOR SALE

XXXXXXXXXXXXXXXXX
X PETER POLLEN X
X FORD X
XXXXXXXXXXXXXXXXX
XXXXXXXXXXXXX
XXXXXXXXXX
XXXXXXX
XXXXX
XXX
X

BUY WITH
CONFIDENCE
FROM THE
VALUE LEADER

1969 COUGAR convertible. Fully equipped. Immaculate condition $2795

1963 VOLVO 2-door $ 795

1967 CORTINA $ 995

1968 DODGE MONACO 2-door hardtop, V-8, automatic. Power steering, power brakes, radio, bucket seats $1795

1972 DATSUN '510' 2-door sedan. Equipped with radio, tape deck, Firestone wide oval tires, 4-speed transmission and tach. Low mileage $2395

1966 BEAUMONT 4-door hardtop, automatic transmission, radio, power steering, power brakes $1295

1972 PINTO 3-door, automatic transmission $2495

1968 EPIC $895

ALL SOLD WITH A
WRITTEN 7-DAY
MONEY-BACK
GUARANTEE

PETER POLLEN
FORD
1060 Yates St. — 384-1144

COLLECTORS
1953 American Pontiac 4 door sedan, fully original and show room mint condition Straight 8, 4 speed, 30,000 miles. Offers or trade for MGA, Triumph or ? Equal condition. 385-1178.

A REAL BUY
'67 Oldsmobile Delta 88, 2 door hardtop, power equipped. Winterized, tested, 49,000 miles, only $1,575. 478-5821.

BARGAIN
65 Ford Falcon, new motor, paint, good rubber, radio. $600 Firm. 385-5854.

'66 PONTIAC PARISIENNE, 2 door hardtop, automatic, radio, power steering, needs body work, $875; '63 Envoy, $65. 652-2480.

55 CHEV, 327, CRACKED BLOCK. Recently tested. Best offer. 592-6921.

RAMBLER CLASSIC. GOOD CONdition. Tested. Plates. Snowtires. $100. Phone 479-7891.

62 OLDS, GOOD, 394 MOTOR, transmission needs work. Best offer. 479-5193.

'66 ENVOY, EXCELLENT. TESTed. $600. Phone after 12 noon, Saturday, 477-3444.

1959 PLYMOUTH V-8, AUTOMATic, tested, runs well $140. Offers. 592-9297.

SMALL AUTOMATIC
70 Toyota Sprinter, excellent condition, 477-5451.

'50 FORD 2-DOOR, GOOD CONDItion. Best offer. 384-9690.

67 CHEVELLE 396 SS EXcellent condition. 386-9268.

150 CARS FOR SALE

MM MM
MMM MMM
MMMM MMMM
MMMMMMMMMM
MM MMM MM
MMM M MMM

McCALLUM MOTORS
DATSUN — VOLVO

YATES AT COOK
386-6168

1968 VIVA 2 door, 4-speed. Shop inspected. BUY NOW! $695

1970 PLYMOUTH ROADRUNNER, 383 cu. in. V-8, automatic transmission, radio, 4 Michelin radial tires. Finished in bright orange $2495

WE INVITE COMPARISON

1969 FORD ¾-ton pickup. V-8, stick-shift, flotation tires $2595

ON THE SPOT
FINANCING

1967 BUICK Skylark 2 door hardtop, V-8, automatic, power steering, power brakes, radio $1895

WE DYNO-CHECK
LATE MODELS

1971 DATSUN 1200 fastback, radio $1795

ALL CARS GOV'T
TESTED

1970 FORD TORINO 2-door hardtop, V-8, automatic transmission, power steering, power brakes, radio, a real sharp unit $2495

McCALLUM MOTORS
DATSUN — VOLVO

YATES AT COOK
386-6168

DE PAPE
MOTORS

REMEMBER
IF YOU BUY BEFORE
SEEING US YOU MAY
HAVE PAID TOO
MUCH

70 LINCOLN
CONTINENTAL
This luxury 4-door sedan is in absolute top condition. Bronze tan exterior, automatic power steering, power brakes, power window, power door and window locks, rear defroster, AM and FM stereo radio and tape. Factory air, 6-way power seat. Cost new over $11,000, now $5995

69 LINCOLN
CONTINENTAL
An Immaculate 2-door hardtop with blue metallic exterior and deep rich leather interior, automatic, power steering, power brakes, power windows, 2—6-way power seats, AM and FM stereo radio, factory air and power trunk release. New tires all around, only 38,000 well cared for miles. Sold new over $11,000, now $4195

70 CUTLASS SUPREME
This one owner convertible is in excellent condition. Only 25,000 miles (original) local car with gold exterior and white top, contrasting vinyl bucket seats. Console automatic, power steering, power brakes, radio, power vents and tilt wheel $2995

68 FORD LTD
10-PASSENGER WAGON
In just amazing condition with only 48,000 miles. Equipped with automatic, power steering, power brakes, radio, hide-away head lamps and custom roof rack. Deep tread double whitewall tires. Recently tested. Finished in ermine white with simulated wood siding and deep red interior $2695

71 DATUN 240 Z
An amazing sports hardtop with only 14,000 miles. The original owner was meticulous in the care of this unit. Finished in deep forest green with tan interior. Excellent rubber ready to roll at $3695

MANY, MANY MORE
GOOD BUYS
TO CHOOSE FROM

DE PAPE MOTORS LTD.
847 YATES 384-8035

WEEKEND SPECIALS

68 Triumph 1300	$932
66 Buick full power	$893
66 Pontiac	$608
66 Sunbeam Minx	$388
66 Chev wagon	$751
65 Chev II	$618
64 Acadian	$347
64 Ford wagon	$441
64 Pontiac	$366
63 Pontiac	$333

CHEAPIES

62 Valiant	$179
63 Chev	$ 99
60 Pont	$129
55 Buick	$ 99

PALM MOTORS LTD.
INSTANT
"NO-RED-TAPE" Credit
854 Pandora 383-5252

1955 2-DOOR STUDEBAKER COMmander, brakes and motor down 4,000 miles ago. $100. 385-2644.

MUST SELL 1965 GALAXIE CONvertible, good condition. Open to offers. 592-4209.

'37 PLYMOUTH
4-door, best offer. 388-9417

1970 DATSUN 240Z, BEST offers. Call 385-6156.

150 CARS FOR SALE

METRO

TOYOTA

LTD.

FRESH IMPORTS

72 CELICA MAGS, LOW MILEAGE.
71 DATSUN 240-Z. 2 TO CHOOSE FROM
71 DATSUN 1600 SEDAN, RADIO
70 ROVER T.C.
70 DATSUN P.U. CANOPY
70 DATSUN 1600 SEDAN
69 DATSUN 1600 WGN. AUTO.
69 SUNBEAM SEDAN
69 ROVER T.C.
69 DATSUN WGN. FULLY EQUIP.
69 DATSUN 1600, 4-DR. 2 TO CHOOSE FROM
1968 DATSUN PICKUP
1970 TOYOTA PICKUP
1972 TOYOTA PICKUP
1963 VW BEETLE
1966 VW CAMPER
1969 VW WINDOW BUS
1969 TOYOTA CROWN STATION WAGON AUTOMATIC
1969 CORTINA 1600 4-DR. MINT CONDITION

FRESH TRADES

72 CHEVY NOVA, AUTO.
71 CHEVY NOVA, V-8, AUTO.
72 TORINO, 2-DR. HTP.
70 MAVERICK AUTO.
69 SKYLARK CONV'T.
69 RANCHERO AUTO.
69 VISTA CRUISER WGN.
69 FORD FAIRLANE WGN.
69 THUNDERBIRD PREMIUM.
69 MUSTANG, V-8, FULL POWER, 4 SPPED
69 OLDS CUTLASS S
68 FORD FASTBACK
68 FURY II SEDAN, AUTO.
67 CHEVELLE AUTO.
67 CHEVELLE CONVT. V-8 AUTO.
66 CHEVELLE HTP. V-8 AUTO.

Remember at METRO all reasonable offers will be accepted.

100% finance available

All units are gov't. safety inspected and winterized for your protection.

METRO TOYOTA LTD.
624 FINLAYSON
VICTORIA 386-3516 SIDNEY 656-4311

BRIAN HOLLEY MOTORS

BUYING VALUE??
COME IN AND SEE US

67 AUSTIN 1100 Excellent condition, 4 new radial tires, plus 2 mounted snow tires $995

66 FORD GALAXIE 500 4 Dr. H.T. — 289 V-8, P.S., P.B., radio, 54,000 miles $945

63 MERCURY METEOR Six cylinder auto. Very clean. Tested 'til 10th Nov. 73 $635

63 V.W. Beetle equipped with snow tires $485

59 FIAT 1100. Clean small car tested 'til Oct. 16, 73 $225

BRIAN HOLLEY MOTORS

VOLVO—FIAT—LOTUS

Service — Parts — Sales

12 HOURS DAILY
8 A.M. TO 8 P.M.
3319 Douglas at Cloverdale
Phone 384-1161

FORD STATION WAGON
1968 Country Squire, 10-passenger, power steering, power brakes, power tailgate window, cruiseomatic transmission, curtain track, etc. Yellow with black interior, excellent condition, only 37,000 miles. Best cash offer over $2,000 gets it. 385-8069.

1964 PONTIAC 4-DOOR, V-8, AUtomatic, power steering, power brakes, good condition, $650. 478-7273.

1965 VOLVO S122, ASSESSED AT $975. Will consider offers. Includes studded winter tires and interior car warmer. 386-1963.

MUST SELL, 65 EPIC AS UNIversity student needs money. Very good condition. 478-5908 after 6.

'63 RAMBLER AMERICAN, snow tires, radio, automatic, dependable in all weather, tested 'til September '73. 658-8047.
$395

1962 Chev. 4-dr. At. Gem Motors. 385-4311.

'56 AUSTIN, PASSED TEST 4TH Dec. 2 rear snow tires. Heater. Good deal, $100. 386-7975.

1969 428 CU. IN CYCLONE Cobra Jet, excellent condition. 652-3509.

'57 CHEV BELAIR, 2-DOOR hardtop, 283 automatic. 383-8202.

150 CARS FOR SALE

ENSIGN

CHRYSLER PLYMOUTH

DOWNTOWN

YATES at COOK

PLYMOUTH

CHRYSLER

DODGE TRUCKS

SALES and SERVICE

ON SALE
NOW!

THE
ALL NEW
1973
PLYMOUTH
—"KOROGI"—

The new sub-compact
FROM CHRYSLER

IT COMES IN FOUR
DIFFERENT MODELS
2-door coupe
4-door sedan
2-door hardtop
and
4-door wagon

—"KOROGI"—
that's Japanese
for
CRICKET

FREE
SNOW TIRES
WITH
EVERY CAR
ADVERTISED
BELOW

67 SUNBEAM ALPINE
68 DATSUN
68 TOYOTA CROWN
70 CORTINA G-T
71 AUSTIN AMERICA
71 FIRENZA 2000
72 DODGE COLT
72 CORTINA 2000
72 CRICKET

62 PLY. station wgn.
63 PLY. station wgn.
66 FORD station wgn.
68 PLY. station wgn.
71 PLY. station wgn.
72 PLY. station wgn.

65 CHEVROLET
65 COMET
66 CHEVROLET
67 PONTIAC PARISIENNE
67 COUGAR G.T.
67 CHRYSLER
68 CHRYSLER
68 PLY. G.T.X.
69 COUGAR
69 BARRACUDA
69 PLY. Fury
69 CHRYSLER
70 MERC. MONTEGO
70 DODGE MONACO
70 PLY. FURY
71 PLY. FURY
72 PLY. DUSTER
72 PLY. VALIANT
72 PLY. SATELLITE
72 PONT. CATALINA

ENSIGN
CHRYSLER PLYMOUTH
DOWNTOWN
YATES at COOK
OPEN WEEKDAYS
till 9 p.m.
386-2411

BE A SECRET
HERO
SALE

NATIONAL MOTORS

FREE GIFTS
With the purchase of a new or used car valued over $500

1972 PINTO SQUIRE WAGON. Red with beige deluxe interior. Big 4 cylinder engine (2000 c.c.), automatic transmission. Rack and pinion steering, front disc brakes, A-73 whitewalls, full wheel discs, luggage rack, rear window defogger, radio, chrome splash guards, rubber guarded bumpers. Cost $3,500, will accept best offer. 388-5653.

1400 MILES
1972 FIRENZA 4-door sedan, automatic transmission. Whitewall tires, 10 months remaining on warranty. For personal demonstration call KEN ALGER at EMPRESS PONTIAC, BUICK, GMC, 382-7121.

LUXURY CAR, PRIVATE SALE. 1 owner, Ambassador, 343, immaculate, automatic, power steering, power brakes, factory radio and air conditioner. Only 25,000 miles since purchased new 1969. Must be seen. Asking $2500. Owner retiring. 382-2245.

'62 CHEVY II, $250.
382-7864

62 VOLVO B18, GOOD CONDItion. $685. 382-9850.

1965 CADILLAC SEDAN DE ville. $1995. 592-3042.

150 CARS FOR SALE

MM MM
MMM MMM
MMMM MMMM
MMMMMMMMMM
MM MMM MM
MMM M MMM

McCALLUM MOTORS
DATSUN — VOLVO

COLWOOD DIVISION
COLWOOD CORNERS
478-5622

1969 TOYOTA 2 door

1969 FORD RANCHERO. Fully equipped, radio

1960 GMC ½-ton pickup and camper. $495.

1967 DATSUN 4 door, radio

1969 CHEVELLE V-8, automatic, low mileage.

1965 MGB Roadster. 4 speed, radio

1971 GREMLIN, 6-cylinder automatic. 22,000 miles.

1965 RAMBLER AMERICAN '300' 4 door station wagon. 6 cylinder, one owner

1970 TOYOTA COROLLA 1200. 14,000 miles

1962 PONTIAC station wagon, V-8, automatic, radio ONLY $595

1966 TOYOTA 2 cylinder automatic. Radio, 27,000 miles. A real beauty $695.

1972 DATSUN 510 2 door sedan 4 speed, radio, red.

1972 DATSUN sport pickup. Only 150 miles. Last '72 model sport truck.

1969 VOLKSWAGEN, radio.

1967 OLDSMOBILE Delta "88" 4-door hardtop. Fully power equipped.

1971 DATSUN 1200, radio 22,000 miles.

1971 CORTINA 4-speed, radio.

1968 VOLVO 142, 4-speed radio.

1971 VOLKSWAGEN 4-speed radio.

1964 RAMBLER AMERICAN 330. 6 cylinder, rebuilt engine.

1969 FORD LTD, 2-door hardtop. Fully equipped.

1960 HILLMAN 4 door sedan, radio. Real cute little bug!

1964 DODGE, 4-door sedan. Fully equipped. V-8 automatic, power steering, power brakes, radio. A real nice buy.

1969 RENAULT, also in new car condition.

BANK RATE FINANCE
ALL CARS TESTED

DATSUN — VOLVO
COLWOOD DIVISION
478-5622

XXXXXXXXXXXXXXXXX
RM RM RM RM RM RM
XXXXXXXXXXXXXXXXX

STATION WAGON $1195
1967 CHEVROLET, 6 Cyl., Automatic Transmission.

SUPER SPORT $995
1965 CHEVROLET, Just Reduced $200!

REG. MIDGLEY
Motors Ltd.

736 Cloverdale Ave. 385-8756

XXXXXXXXXXXXXXXXX
RM RM RM RM RM RM
XXXXXXXXXXXXXXXXX

'72 TOYOTA PICKUP; '72 INT. Scout; '71 GREMLIN; '70 TOYOTA; '68 VANGUARD 16' tlr; '69 GM Pickup; '47 FORD Coupe
MOTORCYCLES and CARS
TRADE
LES BLOW'S
(BRITISH MOTORS)
2940 DOUGLAS
384-7843

'68 BUICK WILDCAT CUSTOM convertible. Power seats, power windows, power antenna, new rubber. Excellent condition. Must be seen. Forced sale. 746-4674, Duncan after 6.

1964 CORVETTE COUPE; TWO '63 American Pontiacs, whole or parts; No. 39-1966 Chevelle Super Stock. 478-5815 days or 478-41 evenings.

MUST SELL
1970 MGB, great shape, $1,9 trades considered. Greg, 477-1 after 6:30.

ONE OWNER. 1970 VOLKSwagen. Excellent condition, extras; plus sunroof. Low mileage. 386-2766 after 5:30.

1970 METEOR RIDEAU 500, MINT condition, automatic, power, $2,7 478-7562.

1968 COUGAR, V-8, POWER brakes, power steering, top condition. 477-8309.

1970 CHEVELLE MALIBU, V-8 automatic, 2-door hardtop, $2300 or nearest offer. 642-3218.

MUST SELL 1968 CORTINA GT. Good condition, $800. Information phone 385-5037 after 5.

TAKE OVER PAYMENTS ON good repossessed cars. 382-3567.

1970 DATSUN 510 SEDAN, $18 385-5860.

1970 MAZDA 1800 SEDAN, $1 or offer. 385-5860.

'67 MUSTANG G.T., 4-SPEED offers. 384-6666.

'72 DATSUN STATION WAGON $2395. 382-3567

1968 VAUXHALL VICTOR 4-door sedan. 478-1980.

'61 MERCURY, 2-DOOR HARDtop, powered, $100. 384-4046

150 CARS FOR SALE

ENSIGN
CHRYSLER PLYMOUTH
DOWNTOWN
YATES at COOK

PLYMOUTH
CHRYSLER
DODGE TRUCKS
SALES and SERVICE

ON SALE NOW!

THE ALL NEW 1973 PLYMOUTH — "KOROGI" —

The new sub-compact FROM CHRYSLER

IT COMES IN FOUR DIFFERENT MODELS
2-door coupe
4-door sedan
2-door hardtop
and
4-door wagon

— "KOROGI" — that's Japanese for CRICKET

FREE SNOW TIRES WITH EVERY CAR ADVERTISED BELOW

SUNBEAM ALPINE
DATSUN
TOYOTA CROWN
CORTINA G-T
AUSTIN AMERICA
FIRENZA 2000
DODGE COLT
CORTINA 2000
CRICKET

PLY. station wgn.
PLY. station wgn.
FORD station wgn.
PLY. station wgn.
PLY. station wgn.
PLY. station wgn.

CHEVROLET
COMET
CHEVROLET
PONTIAC PARISIENNE
COUGAR G.T.
CHRYSLER
CHRYSLER
PLY. G.T.X.
COUGAR
BARRACUDA
PLY. Fury
CHRYSLER
MERC. MONTEGO
DODGE MONACO
PLY. FURY
PLY. FURY
PLY. DUSTER
PLY. VALIANT
PLY. SATELLITE
PONT. CATALINA

ENSIGN
CHRYSLER PLYMOUTH
DOWNTOWN
YATES at COOK
OPEN WEEKDAYS
till 9 p.m.
386-2411

BE A SECRET HERO
SALE
NATIONAL MOTORS
FREE GIFTS
With the purchase of a new or used car valued over $500

1972 PINTO SQUIRE WAGON. Red with beige deluxe interior. Big 4 cylinder engine (2000 c.c.), automatic transmission. Rack and pinion steering, front disc brakes. A-73 whitewalls, full wheel discs, luggage rack, rear window defogger, radio, chrome splash guards, rubber guarded bumpers. Cost $3,500, will accept best offer. 388-5633.

1400 MILES
1972 FIRENZA 4-door sedan, automatic transmission. Whitewall tires, 10 months remaining on warranty. For personal demonstration call KEN ALGER at EMPRESS PONTIAC, BUICK, GMC, 382-7121.

LUXURY CAR, PRIVATE SALE. 1 owner, Ambassador, 343, immaculate, automatic, power steering, power brakes, factory radio and air conditioner. Only 25,000 miles since purchased new 1969. MUST be seen. Asking $2500. Owner retiring. 382-2245.

'62 CHEVY II, $250. 382-7864

'62 VOLVO B18, GOOD CONDITION. $685. 382-9850.

1965 CADILLAC SEDAN DE ville. $1995. 592-3047.

150 CARS FOR SALE

MM MM / MMM MMM / MMMM MMMM / MMMMMMMMMM / MM MMM MM / MMM M MMM / MMM MMM

MM MM / MMM MMM / MMMM MMMM / MMMMMMMMMM / MM MMM MM / MMM M MMM / MMM MMM

McCALLUM MOTORS
DATSUN — VOLVO

COLWOOD DIVISION
COLWOOD CORNERS
478-5622

1969 TOYOTA 2 door

1969 FORD RANCHERO. Fully equipped, radio

1960 GMC ½-ton pickup and camper. $495.

1967 DATSUN 4 door, radio

1969 CHEVELLE V-8, automatic, low mileage.

1965 MGB Roadster. 4 speed, radio

1971 GREMLIN, 6-cylinder automatic. 22,000 miles.

1965 RAMBLER AMERICAN '300' 4 door station wagon. 6 cylinder, one owner

1970 TOYOTA COROLLA 1200. 14,000 miles

1962 PONTIAC station wagon, V-8, automatic, radio ONLY $595

1966 TOYOTA 2 cylinder automatic. Radio, 27,000 miles. A real beauty $695.

1972 DATSUN 510 2 door sedan 4 speed, radio, red.

1972 DATSUN sport pickup. Only 150 miles. Last '72 model sport truck.

1969 VOLKSWAGEN, radio.

1967 OLDSMOBILE Delta "88" 4-door hardtop. Fully power equipped.

1971 DATSUN 1200, radio, 22,000 miles.

1971 CORTINA 4-speed, radio.

1968 VOLVO 142, 4-speed, radio.

1971 VOLKSWAGEN 4-speed radio.

1964 RAMBLER AMERICAN 330. 6 cylinder, rebuilt engine.

1969 FORD LTD, 2-door hardtop. Fully equipped.

1960 HILLMAN 4 door sedan, radio. Real cute little bug!

1964 DODGE, 4-door sedan. Fully equipped. V-8, automatic, power steering, power brakes, radio. A real nice buy.

1969 RENAULT, also in new car condition.

BANK RATE FINANCE
ALL CARS TESTED

DATSUN — VOLVO
COLWOOD DIVISION
478-5622

XXXXXXXXXXXXXXXXX
RM RM RM RM RM RM
XXXXXXXXXXXXXXXXX

STATION WAGON $1195
1967 CHEVROLET, 6 Cyl., Automatic Transmission.

SUPER SPORT $995
1965 CHEVROLET, Just Reduced $200!

REG. MIDGLEY
Motors Ltd.

736 Cloverdale Ave. 385-8756

XXXXXXXXXXXXXXXXX
RM RM RM RM RM RM
XXXXXXXXXXXXXXXXX

'72 TOYOTA PICKUP; '72 INT. Scout; '71 GREMLIN; '70 TOYOTA; '68 VANGUARD 16' tlr; '66 GM Pickup; '47 FORD Coupe; MOTORCYCLES and CARS in TRADE
LES BLOW'S
(BRITISH MOTORS)
2940 DOUGLAS
384-7843

'68 BUICK WILDCAT CUSTOM convertible. Power seats, power windows, power antenna, new rubber. Excellent condition. Must be seen. Forced sale. 746-4674, Duncan after 6.

1964 CORVETTE COUPE; TWO '63 American Pontiacs; whole or parts; No. 39-1966 Chevelle Super Stock. 478-5815 days or 478-4130 evenings.

MUST SELL
1970 MGB, great shape, $1,995, trades considered. Greg, 477-1569 after 6:30.

ONE OWNER. 1970 VOLKSwagen. Excellent condition, many extras; plus sunroof. Low mileage. 386-2766 after 5:30.

1970 METEOR RIDEAU 500, MINT condition, automatic, power, $2,700. 478-7562.

1968 COUGAR, V-8, POWER brakes, power steering, top condition. 477-8309.

1970 CHEVELLE MALIBU, V-8, automatic, 2-door hardtop, $2300 or nearest offer. 642-3218.

MUST SELL 1968 CORTINA GT. Good condition, $800. Information phone 385-5037 after 5.

TAKE OVER PAYMENTS ON good repossessed cars. 382-3567.

1970 DATSUN 510 SEDAN, $1845. 385-5860.

1970 MAZDA 1800 SEDAN, $1845 or offer. 385-3860.

'67 MUSTANG G.T., 4-SPEED offers. 384-6666.

'72 DATSUN STATION WAGON $2395. 382-3567

1968 VAUXHALL VICTOR 4-door sedan. 478-1980.

'61 MERCURY, 2-DOOR HARD top, powered, $100. 384-4046.

150 CARS FOR SALE

D O U G L A S
VOLKSWAGEN
PORSCHE
AUDI

YOUR LARGEST VOLKSWAGEN DEALER ON THE ISLAND

TEST DRIVE
AUDI
THE LUXURY CAR
YOU CAN AFFORD!

SALE PRICED
CHRISTMAS SPECIALS!!

72 CORTINA G.T.	$2295
72 MAZDA 1800 R.T.	$2595
71 TOYOTA 1600 coupe	$1995
71 CAPRI coupe	$2395
71 MUSTANG MACH I	$3795
71 DATSUN wgn. A.T.	$2595
71 MAZDA R100	$2295
70 MAZDA 1800 sdn.	$1695
70 MUSTANG	$2695
69 GALAXIE '500' H.T.	$2295
69 MAZDA 1500	$1395
69 MONTEGO 2 DR., H.T.	$2395
69 TOYOTA Corolla	$1495
68 DATSUN wgn.	$1595
67 T-BIRD Landau	$3195
66 OLDS. Cutlass	$1495
65 VOLVO 122 Cpe.	$1395
65 FORD wgn.	$1195

—PLUS—

30 USED VOLKSWAGENS
BEETLES, CAMPERS, BUSSES,
VANS AND WAGONS

FRESH TRADES ON 1973s ARRIVING DAILY

FINANCING WITH THE BANK OF NOVA SCOTIA
12 % PER ANNUM

TERMS TO SUIT YOUR BUDGET!

3329 Douglas St.
388-5466
Open 9 'til 9

$ $ $ $ $ $ $ $ $ $ $
SPEEDWAY
VOLKSWAGEN
PORSCHE
AUDI

OFFER$
CA$H FOR CHRISTMAS
Let us give back to you, part, or all of your trade-in allowance
— IN CA$H —

EXAMPLE:
NEW

1973 BEETLE	$2238
Trade	$1238
Difference	$1000

CA$H TO YOU $1238

Balance	$2238
48 months at (tax and lic. extra)	$58.57

$$$$$$$$

EXAMPLE:
USED

1971 BEETLE	$1595
Trade	$695
Difference	$900

CA$H TO YOU $400

Balance	$1300
36 months at (tax and lic. extra)	$43.17

$$$$$$$$

WE NEED USED CARS.
TOP PRICES BEING PAID NOW
FOR YOUR TRADE-IN!

FOR 19 YEARS UNDER THE REVOLVING VOLKSWAGENS
BOTH SIDES OF YATES
385-2415

$1995
1969 Pontiac station wagon V-8 A.T. Gem Motors. 385-4311.

1967 CORTINA STUDENT MUST SELL, $900. PHONE 385-4775.

150 CARS FOR SALE

M A Z D A
HORWOOD

68 BEAUMONT station wagon. V-8, automatic, radio. Pale blue with matching interior. $2095

71 MADZA 1800 station wagon. 4-speed, radio. red with black vinyl interior. $2195

67 MUSTANG hardtop sport coupe. Bucket seats, floor shift, red. $1695

68 TOYOTA Corolla wagon, blue, radio. $1395

60 WOLSELEY 6-99 automatic. Lots of walnut and leather. $895

69 CHEVELLE MALIBU hardtop, V-8, automatic. Pale blue with custom trim. $2295

68 BEAUMONT convertible, 350, V-8, automatic, radio, mint green metallic with white top. ONLY $1995

66 VAUXHALL VICTOR wagon, 4-door model, very handy. $995

70 PLYMOUTH DUSTER, 340, hardtop, new radial tires. A real showy car. ONLY $2495

66 VOLKSWAGEN Beetle. Tested and ready to go. $895

69 DATSUN 510 sedan. Radio. Automatic, one local owner. $1895

70 AUSTIN 1300 America. A local one-owner car with only 13,000 miles. Save at $1595

2—71 MGBs. Both have factory mags, radial tires and in exceptional condition. $2895

67 VALIANT SIGNET sedan, automatic. Bright metallic blue with de luxe vinyl interior. $1695

69 CHEVROLET pickup ¾-ton with split rims, V-8 engine and automatic transmission. Only $2895

69 FORD ¾-ton TRIPMASTER Camper Special, 360 V-8, automatic, split rims, equipped with fibreglass camper, furnace. $3995

67 ACADIAN station wagon nice unit with an economical 6-cylinder engine. Finished in powder blue metallic with matching interior. Save on this one! $1195

64 ANGLIA 105E 2-door sedan. This would make a dandy second car. $695

67 ALPINE roadster, a real clean car with both hard and soft tops. $1495

69 CORTINA 1600 de luxe sedan, automatic. Metallic gold with black interior. $1595

71 TOYOTA station wagon. This handy little unit is exceptional. Priced to clear. $1795

69 MAZDA 1500 sedan. Economical 4-cylinder engine, 4-speed transmission, power disc brakes, and reclining seats. SAVE AT $1495

63 HILLMAN station wagon. Automatic transmission. One owner, exceptionally clean unit. $695

66 CHEVROLET IMPALA 4-door hardtop, V-8, power steering and brakes, nugget gold with factory vinyl top. $1395

72 MAZDA 1600 sedan. Local car with service record. Ermine white with black interior. $2295

68 VOLVO 144S sport sedan. Automatic drive, AM-FM radio, royal blue. $2295

—HORWOOD MAZDA—
385-1451
Johnson and Blanshard

ONE OWNER SUNBEAM '69 4-door sedan, automatic, on floor. This car has been serviced regulary and in ecellent condition. Ideal for lady. Can be seen at 1200 Tolmie or phone 384-5016.

1966 PARISIENNE SEDAN, power steering, power brakes, radio, 327, good condition, $600 or nearest. View 10385 McDonald Park Road, Sidney.

'52 FORD 2-DOOR HARDTOP, automatic, radio, heater, good condition, 1 owner. Tested. $300. 383-2188 between 5-7 p.m. 2 snow tires included.

1956 PONTIAC, AUTOMATIC, good running condition, excellent tires, transmission and brakes. $65. 382-6708.

1968 VOLKSWAGEN BEETLE DELUXE, excellent condition. New clutch, brakes, tires. Optional stereo. 478-6530, 478-1444.

$175. FORD '63 STATION WAGON, 6 cylinder, automatic, runs good. New brakes, radio. Apply 1625 Hollywood Cres.

1967 ACADIAN CANSO SPORT DE luxe, 283, automatic, Holley Hijackers, many extras, spotless. 382-8505.

'67 RAMBLER AMERICAN, 2 door, 12,000 miles. Like new, $1,000. 598-4668.

1968 VOLKSWAGEN BEETLE, custom radio, new tires, tested, new paint, bargain $1050. 382-8670.

1957 CHEV, $225. CLEAN, 4 DOOR sedan. Phone 382-9421.

69 DATSUN STATION WAGON excellent condition $1,500. 479-7602.

1959 ZEPHYR, $150 388-6389

1970 DATSUN MODEL 510 386-7256.

150 CARS FOR SALE

XXXXXXXXXXXXXXX
XXXXXXXXXXXXXXX
XXXXXXXXXXXXXXX
XXX
XXX
XXX CORNELL
XXX "CHEVROLET
XXX COUNTRY"
XXX
XXX
XXXXXXXXXXXXXXX
XXXXXXXXXXXXXXX
XXXXXXXXXXXXXXX

"PUTTING YOU FIRST KEEPS US FIRST"

ALL CARS —WINTERIZED—

FORD and MERCURY Products

1971 MARQUIS Brougham 2-door hardtop, 429, V-8, automatic, power steering, power brakes, radio, vinyl roof, factory air.

1970 MAVERICK 2-door, 200 CID 6, automatic, radio. Only 11,000 miles.

1969 MUSTANG 2-door hardtop, 302, V-8, automatic, radio.

1966 METEOR 4-door V-8, automatic, power steering, power brakes, radio.

1966 FORD custom 4-door 6, automatic, radio.

1966 FORD custom 500 4-door, 352, V-8, automatic, radio.

1964 METEOR 4-door 6, automatic, radio.

1964 FAIRLANE station wagon. 289, V-8, automatic, radio.

1963 METEOR Mercury 4-door 260 V-8, automatic, radio.

CHRYSLER PRODUCTS

1971 DODGE Demon 2-door hardtop, 340 V-8 automatic, radio.

1969 DODGE Monaco 2-door hardtop, 318 V-8, automatic, power steering, power brakes, vinyl roof, power windows, radio.

1966 DODGE Monaco 2-door hardtop, 318, V-8, automatic, power steering, power brakes radio, console, bucket seats.

1965 VALIANT V 200, 2-door 6, standard.

1965 VALIANT 4-door, 6, automatic, radio.

1960 DODGE 2-door hardtop V-8, automatic, power steering, power brakes, radio.

IMPORTS

1971 TOYOTA Corona 2-door, 4-speed, radio.

1969 EPIC 2-door 4-speed

1969 TOYOTA 1900 4-door automatic and radio.

1968 EPIC station wagon,

1968 VOLKSWAGEN 2-door custom radio.

1968 CORTINA station wagon, 4-speed, radio.

1967 TOYOTA Carona 2-door, 4-speed.

1965 AUSTIN 1100 4-speed.

1970 KARMANN GHIA 2-door hardtop, 4-speed, radio.

CORNELL CHEV-OLDS
3050 DOUGLAS STREET
(Opp. Mayfair)
385-5777 — 'til 9 p.m.

150 CARS FOR SALE

XXXXXXXXXXXXXXX
XXXXXXXXXXXXXXX
XXXXXXXXXXXXXXX
XXX
XXX
XXX CORNELL
XXX "CHEVROLET
XXX COUNTRY"
XXX
XXX
XXXXXXXXXXXXXXX
XXXXXXXXXXXXXXX
XXXXXXXXXXXXXXX

"PUTTING YOU FIRST KEEPS US FIRST"

ALL CARS — WINTERIZED —

G.M. PRODUCTS

1972 CHEVELLE 4-door hardtop, 307, V-8 automatic, power steering, power brakes, radio.

1971 CADILLAC sedan de Ville automatic, power steering, power brakes, radio, power windows, GM factory air. A one owner luxury prestige car.

1971 OLDSMOBILE Cutlass Supreme 2-door hardtop 350, V-8, automatic, power steering, power brakes, radio.

1970 CHEVROLET Biscayne 4-door 350 V-8, automatic, radio.

1970 CHEVROLET Biscayne 4-door, 350 V-8, automatic, radio, vinyl roof.

1970 OLDSMOBILE Royale 2-door hardtop, 454, V-8 automatic, power steering, power brakes, radio, power windows, vinyl roof, GM factory air.

1970 CHEVELLE 2-door hardtop, 307, V-8, turbo hydromatic, power steering, radio.

1970 IMPALA custom 2-door hardtop, 350 V-8, automatic, power steering, power brakes, radio.

1969 CADILLAC sedan de Ville, full power equipped including GM factory air conditioner.

1969 CHEVY NOVA 4-door 250, 6, automatic, radio.

1969 OLDSMOBILE 88 4-door hardtop, V-8, automatic, power steering, power brakes power windows, radio.

1968 CADILLAC Coupe de Ville, full power equipped.

1968 IMPALA 2-door hardtop, 327 V-8, automatic, power steering, vinyl roof, radio.

1968 BEAUMONT 2-door hardtop, 307, V-8 automatic, power steering, radio.

1968 BEAUMONT 2-door hardtop, 307, V-8 automatic, radio.

1968 BUICK Special 4-door, 350, V-8, automatic, radio.

1967 CHEVELLE 4-door 283, V-8, automatic, radio.

1967 CHEVELLE 4-door, 6, standard.

1966 PONTIAC Parisienne 2-door hardtop, 283, V-8, automatic, power steering, power brakes, radio.

1966 OLDSMOBILE Delta 88 2-door hardtop, V-8, automatic, power steering, power brakes, radio.

1966 CHEVROLET Belair 2-door, 6 standard.

1966 CHEVROLET Impala 4-door hardtop, 327 V-8, automatic, power steering, power brakes, radio.

1966 CHEVROLET 4-door 6, automatic, radio.

1966 CHEVROLET 4-door 283, V-8, automatic, power steering, power brakes, radio.

1965 BUICK Wildcat 4-door hardtop, V-8, automatic, power steering, power brakes, power windows, radio.

1965 IMPALA S.S. V-8 automatic, power steering, power brakes, radio, console, bucket seats.

1963 CHEVROLET 4-door 6, automatic, radio.

1962 CHEVROLET 4-door, 6, standard, radio.

1960 PONTIAC station wagon 6, standard, radio.

CORNELL CHEV-OLDS
3050 DOUGLAS STREET
(Opp. Mayfair)
385-5777 — 'til 9 p.m.

150 CARS FOR SALE

G G G G G G G G G G
C C C C C C C C C C
A A A A A A A A A A
S S S S S S S S S S
GARDEN CITY
AUTO SALES LTD.
2978 DOUGLAS ST.
383-1931

1971 MUSTANG MACH I 2-DOOR HARDTOP. FINISHED IN ARCTIC WHITE WITH RED INTERIOR, EQUIPPED WITH 351 V-8, AUTOMATIC, POWER STEERING, POWER BRAKES, RADIO AND RALLY WHEELS. LOOKS AND DRIVES LIKE A BRAND NEW CAR.

1969 MUSTANG MACH I. FINISHED IN DEEP MAROON WITH GOLD STRIPING AND BLACK INTERIOR, EQUIPPED WITH 351 V-8, AUTOMATIC, POWER STEERING, POWER BRAKES, TILT WHEEL, RADIO AND MICHELIN X RADIAL TIRES. COME AND DRIVE THIS FINE AUTOMOBILE TODAY.

1968 MUSTANG FASTBACK. FINISHED IN MEDIUM BLUE WITH CONTRASTING BLACK INTERIOR, THIS CAR HAS NEW TIRES, A V-8 MOTOR AND AUTOMATIC TRANSMISSION AND RADIO. A RARE MODEL TO FIND. BUY IT TODAY.

1968 MUSTANG CONVERTIBLE. FINISHED IN CORDOVA BROWN WITH BLACK INTERIOR AND ROOF. EQUIPPED WITH 4 NEW WHITEWALL TIRES, V-8 MOTOR, POWER STEERING, POWER DISC BRAKES AND RADIO. A BEAUTIFUL AUTOMOBILE TO DRIVE AND OWN.

1969 FIREBIRD 400, 4-SPEED. YELLOW IN COLOR WITH BLACK INTERIOR. HAS RALLY WHEELS WITH RADIAL TIRES, POWER STEERING, POWER BRAKES, RADIO. HOOD MOUNTED TACH. A FAST CAR READY TO GO.

1965 CORVETTE ROADSTER WITH REMOVABLE HARDTOP. EQUIPPED WITH 327, 350 H.P. MOTOR. 4-SPEED TRANSMISSION, AM-FM RADIO. FINISHED IN BRIGHT RED WITH MATCHING INTERIOR. DRIVE IT AND BUY IT TODAY.

1967 BARRACUDA FORMULA 'S' 2-DOOR HARDTOP. EQUIPPED WITH HIGH PERFORMANCE 273 V-8, AUTOMATIC, POWER STEERING, POWER BRAKES, AND RADIO, RALLY WHEELS AND NEW TIRES. FINISHED IN SILVER GREY WITH CONTRASTING BLACK INTERIOR.

ALL CARS GOV'T TESTED FOR YOUR PROTECTION
"WARRANTY ON ALL CARS"
"MAKE YOUR OFFER TODAY"

GARDEN CITY AUTO SALES LTD.
2978 DOUGLAS ST.
383-1931

G G G G G G G G G G
C C C C C C C C C C
A A A A A A A A A A
S S S S S S S S S S

WILLE MOTORS

71 DEMON 340, must see	$2995
70 AMX 390 4-speed	$2995
70 'CUDA 440 six pack	$3195
69 FIREBIRD 350, auto.	$2495
69 'CUDA, only 23,000 miles	$2295
69 SPORT Satellite, 2-dr. Ht.	$2295
69 VOLVO 142S, nice	$2195
68 RIVIERA, with air	$3695
68 ROADRUNNER 383 4 sp.	$2095
66 CALIENTE, 56,000 miles	$1895
66 BUICK Wildcat 2 dr. ht,	$1495
64 FORD V-8 auto.	$595
64 PARISIENNE, V-8, stick	$795

NOW ON WINTER
hours: 9 a.m. to 6 p.m.
3240 Douglas 382-2313

YOUR TURKEY TODAY
Free turkey from Haldin Motors, on any purchase of your choice.
1969 Volvo 145 wagon, $1995.
1959 MG Midget Roadster, $1395.
1965 Comet Caliente convert, $695.
1964 Comet Caliente, ht., $595.
1964 Fiat Rdst., Micheline, $595.
1964 Acadian deluxe sedan, $395.
1960 Riley, special, 4 dr., $250.
1959 Zephyr, excellent, $195.
1958 Edsel, collectors? $795.
1958 Ford, 6 auto, $150.
Bank financing, no down payment on approval.
HALDIN MOTORS
1500 Blanshard

'69 ACADIAN, automtic transmission, V-8, bucket seats. 40,000 miles. 477-5451.

'69 BUICK LE SABRE 2-DOOR hardtop. Power steering and brakes. Electric doors and windows. Immaculate. $2,793. Sidney. 656-1246.

MECHANIC'S SPECIAL. '61 MERCURY, runs great, $65. Also '61 Chev, 4-door, 6 cylinder, automatic, tested. Greg 386-8424 or 477-1569.

'65 IMPALA S.S. 2-DOOR HARDtop, V-8, automatic, power brakes, power steering. Excellent throughout. Must be seen. $1195. 385-5854.

1960 DODGE WAGON $125. TESTED. Phone 388-7941.

1965 FORD FAIRLANE, AUTOmatic 6, $645. 385-5860.

150 CARS FOR SALE

XXXXXX XXXXXX XXXXXX
XXXXXX XXXXXX XXXXXX
XX XX XX XX XX
XX XX XX XX XX
XXXXX XXXXX XXXXX
XX XX XX XX
XX XX XX XX
XXXXX XX XXXXX
XXXXXX XX XXXXX
EMPRESS
PONTIAC-BUICK
GMC

1970 BUICK SKYLARK 4-DOOR SEDAN. ONE OWNER, LOW MILEAGE. IDEAL FAMILY CAR. 6-CYLINDER, AUTOMATIC TRANSMISSION, RADIO. FINISHED IN BLUE. $2695

1966 PONTIAC GRANDE PARISIENNE V-8, AUTOMATIC TRANSMISSION, POWER STEERING, POWER BRAKES, RADIO. FINISHED IN METALLIC MAROON AND BLACK VINYL TOP. WHITE BUCKET SEAT INTERIOR. ONE-OWNER CAR. $1695

1967 OLDSMOBILE DELMONT 425, AUTOMATIC TRANSMISSION, POWER STEERING, POWER BRAKES, RADIO, POWER SEAT. FINISHED IN BLUE WITH CREAM VINYL TOP. IDEAL FOR TRAILER PULLING. $1795

WE RUN A VERY SIMPLE BUSINESS

1969 FORD FAIRLANE 500 2-DOOR HARDTOP, V-8, AUTOMATIC TRANSMISSION, POWER STEERING, POWER BRAKES, RADIO. FINISHED IN YELLOW WITH CHOCOLATE VINYL TOP. GOOD CLEAN CAR. $2295

1971 DODGE COLT 2-DOOR HARDTOP, 4-CYLINDER, 4-SPEED, RADIO. METALLIC BLUE WITH BLACK INTERIOR. $1895

1966 CHEVROLET 4-DOOR SEDAN, V-8, AUTOMATIC TRANSMISSION, RADIO. FINISHED IN MAROON WITH BEIGE INTERIOR. IDEAL FAMILY SEDAN. $1295

AT
EMPRESS
PONTIAC-BUICK
382-7121
DRIVE IN OFF TOPAZ
2867 DOUGLAS STREET

P P P P P P P P P P P
P P P P P P P P P P P
PLIMLEY
SINCE 1893

1971 TRIUMPH GT6 Sport Coupe $2995

1972 DATSUN 1600 2-door coupe. $2095

1972 AUSTIN Mini 1000. One owner. Very low mileage. $1880

1971 V.W. Beetle. Condition as new. $2095

1970 ROVER 2000 TC. Bucket seats, radio, radial tires $3195

1969 FALCON 4-door automatic transmission, radio. SPECIAL $1895

1968 BUICK WILDCAT, radio, automatic transmission, power steering, power brakes. Full air conditioning. $2895

1968 AUSTIN 1800 4-door sedan. Bucket seats, 4 speed, floor shift. Excellent mechanical condition. $1695

1966 AUSTIN MINI $ 895

1966 V.W. $ 995

1965 AUSTIN 1100 $ 895

1965 MUSTANG $1295

1965 VAUXHALL $ 595

PLIMLEY
YOUR SPORTS CAR HEADQUARTERS
1010 Yates 382-9121

P P P P P P P P P P P
P P P P P P P P P P P

1972 DODGE CHARGER
Yellow with black interior, automatic, power steering, brakes, white walls, 6,000 miles only. Unscratched in and out. 382-0723.

69 ACADIAN, automatic transmission, V-8, bucket seats, 40,000 miles. 477-5451.

1962 CHEVROLET IMPALA 4-door sedan, V-8, automatic, power steering, power brakes, just tested, $350. 592-7540.

1963 PONTIAC 9-PASSENGER wagon, 6-cylinder, standard transmission, very clean and good running, $590. 479-5513 evenings.

LEAVING TOWN, MUST SELL. '70 Mustang Fastback, 351, Craiger mags, best offer by December 10. 383-3088, 478-3848.

'65 IMPALA, V-8, AUTO., POWER brakes and steering, exceptionally clean, small car trades considered. John, 386-0798.

$595
1965 dodge 4-dr. A.T. runs like a dream. Gem Motors. 385-4311

1956 AUSTIN. 592-0181.

150 CARS FOR SALE

SUBURBAN
N O R T H
ON DOUGLAS

YOUR LINCOLN-MERCURY DEALER

NEW!! NEW!! NEW!!
1972
CORTINA
2-door 2000, 4-speed
NOW! $2377
OR
$77 down and $78 per month for 36 months on approved credit.
(Tax and lic. not included).

1972
COUGAR
V-8 engine, automatic, radio, power steering, power brakes, sports console.
WAS $4534.80
NOW $3980.00
SAVE $554.80

Demo!! Demo!! Demo!!
1972
METEOR
Montcalm, wagon, roof rack, de luxe wheel covers, dual rear speakers.
WAS $6083.60
NOW $4700.00
SAVE $1383.60

USED! USED! USED!
72 F250, V-8, A-T.
70 DATSUN PICKUP
69 RANCHERO W. top
66 FARGO ½ ton
65 FORD ½ Ton
64 CHEV. ½ Ton

SUBURBAN
On Douglas
Wide open till 10 p.m.
Monday to Friday
6 p.m. Saturday
386-6131.

LOOK OVER OUR SELECTION OF CAREFULLY USED IMPORTS

'67 FIAT 4-dr. sedan $1095

'68 VOLKSWAGEN BEETLE $1395

'69 VOLKSWAGEN BEETLE $1395

'69 AUSTIN MINI '1000' $1295

'70 VOLKSWAGEN BEETLE $1795

'70 SUNBEAM ARROW 4-dr. sedan $1795

'70 ENVOY 1600 $1695

'71 TOYOTA COROLLA '1600', mags, radials, radio $2195

'71 FIRENZA wagon $1995

'71 MAZDA wagon $1595

THREE POINT MOTORS
The friendly personality at Government and Hillside
385-6737

$995
1966 Ford Galaxie 500 2-dr. Ht. good heater. Gem Motors. 385-4311.

1966 G.T.O. $1,195
ARTS CAR SALES LTD.

'63 PONTIAC, 409, CAM, SOLIDS, headers, tri-power, 4 speed. 479-5970, offers.

1963 DODGE 2-DOOR SEDAN, slant 6, standard shift. $295. 479-4125.

1964 VOLKSWAGEN, RADIO, IN good condition, $700. 598-3690 after 6 p.m.

CHIRSTMAS PRESENT? 1971 Datsun 510. Like new with radio. 384-0939.

1967 CORTINA GT. REBUILT ENgine. Excellent condition. Only $995. 383-4963.

1972 CHEVY V8 NOMAD WAGON, 15,000 miles. Can be seen at 976 Humbolt. Apply Apartment B-24.

1964 SPORT COUPE GHIA, RARE model 1500, in nice shape, $795. 478-7321.

1955 DODGE, VERY GOOD CONdition. Tested. Asking $275. 383-1988.

'58 MORRIS 1000. COMPLETELY rebuilt, $1000 invested, $500 or offers. 383-5929.

1971 VW SUPER BEETLE. Radio, 23,000 miles. $1700. Phone 384-0866 after 5 p.m.

1970 DATSUN 510, 1600 cc, 2-door high performance components. 598-4385.

'68 VIVA 5675—OFFERS
Near new tires, brakes, very good condition. 382-0969.

1965 MUSTANG 2-DOOR HARDtop V-8, console automatic, very clean. 382-8012, business hours.

150 CARS FOR SALE

XXXXXXXXXXXXXXX
XXXXXXXXXXXXXXX
XXXXXXXXXXXXXXX
XXX
XXX
XXX CORNELL
XXX "CHEVROLET
XXX COUNTRY"
XXX
XXX
XXXXXXXXXXXXXXX
XXXXXXXXXXXXXXX
XXXXXXXXXXXXXXX

"PUTTING YOU FIRST KEEPS US FIRST"

FINAL 72 COMPANY CAR CLEAROUT!!

7 only
1972 CHEVELLE MALIBUS
EXAMPLE: Stock 792
MALIBU 2-door hardtop, V-8 automatic transmission, power steering, clock, rear defogger, radio, wheel covers, whitewalls, mouldings.

NEW PRICE	$4455
NOW	$3737
SAVE	$ 718

4 only
1972
OLDSMOBILE CUTLASS SUPREME
2-DOOR HARDTOPS
EXAMPLE: Stock 343
V-8, automatic transmission, power disc brakes, power steering, radio, wheel covers, mouldings.

NEW PRICE	$4937
NOW	$4188
SAVE	$ 749

7 only
CHEVROLET IMPALAS
EXAMPLE: Stock 275
IMPALA 2-door sports coupe V-8, automatic transmission, power steering, power brakes, radio, rear speaker, rear defogger, clock, underseal.

NEW PRICE	$5262
NOW	$4240
SAVE	$1022

2 only
Full size
1972 OLDSMOBILES
1—2-door hardtop
1—4-door hardtop
SAVE UP TO
$1200

CORNELL CHEV-OLDS
3050 DOUGLAS STREET
(Opp Mayfair)
385-5777—'til 9 p.m.

1970 ELDORADO
A beautiful 2-door hardtop by Cadillac, finished in firemist aqua with white vinyl roof. Features white leather interior, 4-way power seats, power windows, power door locks, AM-FM radio, stereo tape, tilt and telescopic steering wheel, rear defogger, factory air, cruise control, automatic, power steering, power brakes, radial tires. A one owner with only 22,000 miles. Balance of new car warranty.

Cost new	$12,971
NOW ONLY	$7495

FREDERICK MOTORS LTD.
Suzuki Moorcycle Dealer
616 Queens Ave. 383-6632

J. C. MOTORS LTD.

'72 VEGA Hatchback, 4 sp.	$2495
'71 MONTEGO Ht. V-8, At.	$2995
'71 CHARGER V-8, At.	$3095
'70 CHEV Impala Ht. V-8	$2895
'70 TOYOTA Corona, auto.	$1895
'70 PONTIAC Ht. V-8, At.	$2795
'69 COUGAR Conv't	$2795
'69 SWINGER 340 At.	$2295
'69 OLDS 442 Ht. loaded	$2795
'69 BUICK Wildcat Ht.	$2795
'68 CORTINA	$1195
'68 AUSTIN 100	$ 995
'67 MERCURY 9-pass. wgn.	$1595
'64 RAMBLER V-8 standard	$ 495

837 YATES 384-0921

1965 FAIRLANE STATION wagon, V8, standard $850; 1961 Rambler station wagon; 6, automatic, $425; 1967 Viva deluxe station wagon $700; 1963 Mercury sedan $375; 1949 Renault, 8, $1,200; 1970 Austin America, automatic, $1,475; '66 GMC ¾ ton truck $1,250; 1966 Chev. Caprice, 2 door hardtop, $1100; 1966 Cortina G.T. $700; 1959 Walk through van $700. Or trade. Phone 382-8670.

'65 CHEVELLE MALIBU STAtion wagon, excellent condition, V-8, automatic, $850. '63 Rambler American station wagon, clean, excellent condition, recent engine overhaul, only $350. '62 Anglia, excellent running, clean, first $150. 478-7721 or 478-7933.

1964 FAIRLANE 4 DOOR SEDAN. Automatic transmission, radio, and the economical 6 cylinder engine. Ideal second car. Contact STEW CUMBERLAND at EMPRESS PONTIAC BUICK GMC. 382-7121 or res. 479-3758.

1970 JEEP WAGONEER 4 W.D., V-8 automatic transmission. Deluxe, excellent condition. $4500. Also 1967 Morris 1000 wagon, 38,000 miles, $895.
VICTORIA JEEP
HILLSIDE at ROCK BAY

1972 DATSUN 240Z. MUST SELL this weekend. Leaving Victoria but will take trade. Includes winter radials. Only 1,600 miles. Automatic. New price, $5000. Forced sale, $4200. Will Finance. 388-6937.

61 PLYMOUTH, 1 OWNER, REbuilt motor, new brakes, including emergency, 2 new tires, also other repairs. Needs clutch adjustment. Good transportation. Offers. 598-3198.

'66 CHEVROLET CAPRICE, 2-door hardtop, bukcets and console; new winter tires and 2 spares, tape deck, new paint, 382-5203.

LIKE NEW
Must sell '68 Toyota Crown. Immaculate 4-door automatic, only 17,000 miles. Asking $1,900 477-4181.

'66 VOLKSWAGEN FASTBACK, must be seen and heard to be appreciated. Excellent condition. $995. 478-1926.

'70 MAZDA, R100, NEW ENGINE. $1,800 or offers. Phone 386-1757.

150 CARS FOR SALE

SSSSSSSSSSSSSSSSSSSSSSSS
&
HHHHHHHHHHHHHHHHHH

FRESH!! HARD
TO GET USED TOYOTAS

1972 TOYOTA 1600 station wagon, automatic. 4,000 miles $2695

1972 TOYOTA HILUX ½ ton pickup. 7,000 miles, radio, heavy-duty rear bumper $2295

1971 TOYOTA MK II, 4-door sedan, automatic transmission. One owner $2495

1971 TOYOTA HILUX ½-ton pickup. Low mileage. $1995

1970 TOYOTA MK II 4-door, 4-speed, standard transmission. $1995

1970 TOYOTA Corona Mk II 2-door, automatic transmission $2395

1967 TOYOTA CROWN station wagon. 4 speed transmission $1295

DOMESTICS and IMPORTS

1971 COMET GT. V8, automatic, radio, 18,000 miles $2795

1970 CORTINA 4-door sedan. Automatic transmission, 14,000 miles. $1895

1969 VOLKSWAGEN fastback, automatic $1795

1969 CORTINA G.T., 2-door sedan. Exceptionally clean. $1595

1968 ENVOY EPIC 4-speed $895

1968 PONTIAC Parisienne 4 door hardtop. V-8, power steering, power brakes $1895

1969 METEOR MONTCALM 2-door hardtop, A.T., P.S., P.B., radio $2295

1967 CHEVROLET V-8 sedan $1495

1966 CHEVELLE 4 door hardtop. V-8, automatic $1195

1966 AUSTIN 1100. Exceptionally clean $895

1966 RAMBLER American $1095

1965 VW Beetle $895

1965 DODGE V-8 4-door sedan $795

1964 FORD Falcon 2-door, 6 cylinder, automatic transmission $695

1964 RAMBLER American $595

1964 PONTIAC sedan, 6, standard. $595

MANY MORE where MORE TOYOTAS ARE SOLD!

SAUNDERS & HITCHMAN

2040 Cadboro Bay Rd.
at Fort and Foul Bay
592-2471

SSSSSSSSSSSSSSSSSSSSSSSS
&
HHHHHHHHHHHHHHHHHH

METRO TOYOTA
SIDNEY DIVISION

1969 BUICK Skylark G.S., California 2-door, fully power equipped, vinyl roof, mag. wheels. Low mileage.

1967 CHEVY NOVA 6 cylinder automatic, radio. One owner, low mileage

1970 AUSTIN AMERICA 2-door, automatic. One owner

1962 VOLVO 544 2-door sport coupe, 4-speed.

1970 TOYOTA MK II 2-door hardtop, 4-speed.

1968 ENVOY station wagon, automatic transmission.

TRUCKS

1970 DATSUN pickup. Radio, West Coast mirrors, heavy duty bumper.

1968 INTERNATIONAL TRAVELALL Station wagon. V-8, 4 speed, ideal for the large family.

DRIVE TO SIDNEY AND SAVE!

METRO TOYOTA
BEACON AVE.
656-4311

1966 MUSTANG G.T. 289-271 H.P. Convertible. De luxe interior, console, wood wheel. Original throughout. Engine overheating problem. A dream find for the enthusiast. Best offer. 386-9619.

OLIVE GREEN 1969 PONTIAC 2-door hardtop. 350 cubic inch V-8, automatic. Power steering. 49,000 miles. Belted tires. Like new! $1700. 477-8363.

'65 BUICK LE SABRE 4-DOOR, power steering, brakes, excellent condition. $995 or nearest offer. Sidney 656-1246.

1956 FORD PICKUP, customized, loaded with extras. Best offer over $1300. Parksville. 468-7601 before 4 p.m.

WILL TRADE '69 CAMARO SS—396—375 h.p., 4-speed, excellent condition, for Corvette of same value. $3,000. 479-4794.

'63 COMET WAGON, V-8, automatic, power steering, radio. $595. 382-2567.

'68 ROVER T.C. EXCELLENT condition. Call Nanaimo, 758-6534, after 5 p.m.

151 FOREIGN IMPORT AND SPORTS CARS

1972 SAAB 99E AUTOMATIC, front wheel drive, disc brakes, radial tires, AM-FM radio, vinyl top, fold down rear seat, buckets. Cost $5100, demo mileage, $4,700. Finance or trade. 382-8670.

FORCED TO SELL EITHER 1959 Rover 90 (overdrive) $550 or Sparkling 1962 Alfa Romeo Spyder convertible, $1100. Both cars are immaculate. 384-1756 after 5 p.m.

1970 FIAT 124 SPORTS COUPE, 5-speed transmission, mags, competition header, AM-FM, $2350. 592-0612.

1970 TRIUMPH SPITFIRE, GOOD condition, one owner, lady, 26,000 miles, new tires, best offer. 592-4731.

1972 TRIUMPH G.T.-6 MK3. MAG wheels, front spoiler, want larger car in trade, plus some cash. Call Duncan, 746-5489.

1964 SPORT COUPE GHIA, RARE model 1500, in nice shape, $795. 478-7321.

1969 FIAT 124 SPYDER CONvertible, twin cams, Pirelli tires, $2,000. 743-2544.

MERCEDES 180, 1962, GOOD condition, $700. 477-6175.

VOLVO 544, 1960, GOOD CONDItion, radio, no rust, $345. 479-7860.

1961 MGA. 477-1411.

154 TRUCKS AND BUSES

ENSIGN
CHRYSLER PLYMOUTH
DODGE
TRUCK CENTRE
DOWNTOWN
YATES AT COOK
IN
VICTORIA

SALE PRICES
ON
'73 PICKUPS AND
VANS

73 DODGE D100
SPORT PICKUP
115" wheelbase, 6½' box. 6-cylinder motor, 3-speed transmission. Stock No. 4710.
$3093
SALE PRICE

73 DODGE D100
SPORT PICKUP
131" wheelbase, 8' box. 6 cylinder motor, automatic, dual mirrors. Stock No. 4733.
$3393
SALE PRICE

73 DODGE D100
SPORT PICK-UP
131" wheelbase, 8' box. 6 cylinder motor, 4 speed, dual mirrors. Stock No. 4730.
$3191
SALE PRICE

73 DODGE D100
SPORT PICK-UP
131" wheelbase, 8' box, V-8 motor, 4-speed, dual mirrors. Stock No. 4729.
$3228
SALE PRICE

73 DODGE B100
TRADESMAN VAN
6-cylinder motor, 3-speed transmission. DOOR AND GLASS PACKAGE. Dual bucket seats. Stock No. 4735.
$3343
SALE PRICE

72 FARGO ½ ton
72 FARGO camper
72 MAZDA with camper
70 FARGO tractor
69 FARGO van
69 FORD ½ ton
66 GMC ½-ton

ENSIGN
CHRYSLER PLYMOUTH
DOWNTOWN
YATES and COOK
386-2411

C C C C C C C C C C C C

22 BRAND NEW
1973
CHEVY TRUCKS
AT
1972 PRICES
— PLUS —
SALE DISCOUNT!
—SAVE HUNDREDS—
—BLAZERS
—PICKUPS
—SPORT VANS
—SUBURBANS
—VANS
—CREW CABS

CORNELL CHEV OLDS
385-5777 till 9 p.m.

C C C C C C C C C C C C C

'60 CHEV PANEL DELIVERY, excellent condition, $350 or offers, 477-1605.

1958 MODEL 350 FORD (1-TON), plus extra parts, $150. 478-6122.

1972 RED DATSUN TRUCK, $1950. 478-7268 eves.

1965 CHEV, V8, 4-SPEED, ½ TON, asking $795. Phone 385-5860.

1972 TOYOTA PICK-UP TRUCK and camper. 383-9175 after 4 p.m.

154 TRUCKS AND BUSES

"TRUCKTOWN"
On Bay St. below Government

"TRUCK SPECIALS"
'69 DATSUN pickup truck, 4-speed, economy plus. Only $1295
'69 FORD ¾-ton pickup, V-8, 4-speed, long wide box, radio, etc. $2395
67 MERCURY ½-ton pickup, 6, 3-speed, long wide box. Only $1595
'69 FORD Econoline Van, twin seats, popular model. Only $2195
'66 FORD ½-ton pickup, 6, 4-speed, needs paint, as is. Only $1095
'66 Chev 1-ton cab and C $1595
'67 Chev 1-ton stake $1795
'67 Chev 1-ton C and C $1095
'59 Chev 1½-ton and C $ 695
'51 Fargo Dump truck $ 695

"TWO FREIGHT VANS FOR SALE"
'65 HYWAY 40-ft. tandem aluminum van on air. Asking $3500
'62 TRAILMOBILE 35-ft. tandem aluminum van on air. Asking $2500
'56 Ford Tandem Wrecker, new rubber, etc. A-1 shape. Only $3500
'61 INTERNATIONAL 3-ton wrecker, twin booms, A-1 shape. Only $3295
Also 22-ft. BRYANT cabin cruiser, 100 h.p. Evinrude electric O.B., heads, etc. Only $2895
'70 GMC single-axle tractor, 427 motor, on air, A-1. Only $6850

"SURPLUS USED CARS"
'67 Meteor V-8, auto., sdn $1095
'66 Plym Belvedere 6, auto $1095
'66 Ford 8, auto wagon $ 995
'59 Ford 6 sedan $ 95
'64 VW station wgn $ 795
'66 Epic 2-dr sedan $ 593
'61 Falcon 6 sedan $ 295

These and More at
TRUCKTOWN
2525 Bridge St. 386-1711

72 FORD ¾-TON
This beautiful sports custom model has the camper special package and heavy duty suspension and shocks. Two-tone, de luxe paint chrome west coast mirrors. Rear step bumper and tool storage compartment. Radio and tape, 360, V-8, automatic, power steering, power brakes, 10-ply rubber on split rims. In showroom condition with only 3200 miles. Sold new close to $6000
NOW ONLY $4495
DE PAPE MOTORS LTD.
847 YATES 384-8035

'70 INT. deluxe 4x4 ½ ton pickup $3450
'69 FORD sedan, V-8. A.T. $1795
'68 BELVEDERE St.W., V-8, A.T., P.S., P.B. $1695
'67 FORD C.O. — Diesel engine, garbage packer $3995
'64 VF 190 TANDEM TRACTOR, V-8, 461, 5 and 4, 1000x20, tractor equipment $3295
'61 WHITE garbage packer $1595
517 Herald St. 388-5508
INTERNATIONAL HARVESTER

1969 CHEV. ¾-TON PICKUP, V-8, 4-Spd., with long box.
1968 Chev ½-ton panel.
Two 1968 Chev. ½-ton pickups, V-8, Auto., 3-Spd.
1966 Merc. 3-ton with 16' flatdeck, Gov't inspected.
GEORGE ENG TRUCK SALES
George Eng Truck Sales
940 Hillside 385-3054

PETER POLLEN
— TRUCK RENTALS —
386-6666

HAVING PROBLEMS IN THE SNOW??
Phone KEN ALGER for a personal demonstration in a new GMC 4x4 or the sporty JIMMY 4x4, at EMPRESS PONTIAC BUICK GMC, 2867 Douglas St., Victoria. 382-7121. Out of town, call collect.

SIX—4 W.D. UNITS IN STOCK. Also 1969 Ford Club Wagon Econ-Van, with seats and windows, V-8 automatic transmission, $2495. 1966 Chev Van with windows, $1095.
VICTORIA JEEP
HILLSIDE at ROCK BAY

1971 JEEP PICKUP CAMPER special, 4-wheel drive. V-8, automatic. Power steering, brakes. Free wheeling hubs. Rear bumper and hitch. Small camper. Radio. Like new. $4,400. 479-2114.

MUST SELL QUICK
1963 International panel, big six, 4 speed. Posi-traction, 6-ply snow tires, excellent condition. $600. 386-7245.

$495
1963 Volkswagen Crew-cab. Good running order. Gem Motors. 385-4311.

1970 FORD ½-TON SPORTS CUStom, automatic, 360 V-8, power steering, power brakes, 24" canopy, like new, $2950. 656-4623.

'59 VOLKSWAGEN WINDOW van, 1500 factory rebuilt, all syncro trans., new paint, insulated and panel. 384-0163.

1968 FORD RANGER ¾-TON Reasonable. Phone 652-2463. Dan, evenings Can be seen Sidney Shell.

1964 CHEV ½-TON, 4-SPEED. 1965 Ford Econoline super van, low mileage, interior equipped with bins and shelves. 385-7177.

TRUCKTOWN 386-1711
Everything in Trucks
On Bay St. below Government St.
2525 Bridge St.

BRAND NEW DATSUN ½-TON pickup, fully equipped, $2625.
McCALLUM MOTORS LTD.
1101 YATES 386-6168

1972 MAZDA 1800 TRUCK AND custom camper back, $2350. Will consider trades. Greg 384-8424 or 477-1569.

1964 DODGE PANEL TRUCK, $450. Recent engine work. See Gary 778 Market St Between 4-6 p.m.

1959 BEDFORD VAN. PARTIALly camperized, $250 or best offer. 386-7872.

'62 MERCURY ½ TON, CLEAN, tested, radio, long wide box, $495. 478-7721, 478-7933.

'71 DATSUN PICKUP, LOW mileage, and ready to go. Car trade? 652-3165.

1965 FORD ½ TON, V8, STANdard transmisnion, 6, asking $895. 385-5860.

1962 FARGO ½ TON, GOOD CONdition. $375 or best offer. Metro 386-3519.

70 FORD ½ TON, V8, 4 SPEED, step-side box, asking $2200. 384-3839.

1971 EL CAMINO; POWER steering, power brakes. 38,000 miles. $3000. 385-0029 anytime.

'62 DODGE WAGON, V8, AUTOmatic, power steering, power brakes, tested. $175. 386-0897.

'69 DATSUN PICKUP. 382-7902.

'52 FARGO 1-TON WITH CAMPer. Offers. 598-1192.

158 TIRES

SNOW TIRES
for
MAZDA — TOYOTA
DATSUN — ECONOLINES
TRUCKS

E 78-14—(700-14) 8-ply R. tubeless
ONLY — $29.95 ex.

CHARGEX
OR
PAY DAY TERMS

D & D
TIRE TOWN
1620 Blanshard 382-7283

TWO SNOW TIRES, 825X15, mounted on wheels, ready to go. Suitable for '69 Ford truck or car. $29. 384-4582.

TWO 6.50X16 6-PLY TRUCK snow tires. Like new. $25 each. 477-3054.

2 SNOWTIRES, 520X13. LIKE new. $20. 990 Jasmine Avenue.

2 SNOW TIRES. SIZE 775X14. each $20, or nearest offer. 479-4841.

158 TIRES

2 USED, 1 SEASON, E78-14 SNOW tires, call between 5:30 to 7. 386-7669.

TWO 6.00X12 STUDDED SNOW tires. Will fit Datsun 1200. Phone 385-2519.

TRIUMPH HERALD, SNOW tires on wheels. $18 pair. 408-477 Superior.

E78 x 14, 4-PLY TUBELESS, whitewall snow tires. 1 rim included. $40. 383-1307.

2 TRACTION GRIP TIRES ON Ford split rims, 665 Treebank Road.

STUDDED SNOW TIRES ON Volvo rims, used one season, $55. 477-9368.

ONE 65SR14, $35. 382-3132.

TWO 550X12 SNOW TIRES, 1 Viva wheel, $16. 382-3835.

2—F70X14 STUDDED WINTER tires. 384-8226.

2 NEW 12" TOYOTA RIMS, $6 each. 479-1026.

SNOW TIRES. 2-560X14 AND 2-695x14. As new 384-7843.

160 PARTS, ACCESSORIES

OUR NEW LOCATION
2150 Blanshard Street
Your Car's "Heart" Is the
BATTERY
For a Strong,
Sure Start Every
Time GET an "ACME"
LOWEST PRICES IN TOWN
Delivered and Installed
FRANCIS BATTERY and
TIRES LTD.
Retreading Specialists

FOR FAST SERVICE ON RINGS, BEARINGS, GASKETS, exchange brake shoes, drum turning, pin fitting, valve seat machining.
CORDS PISTON RINGS
At 834 Johnson St. 383-0011

CAR RADIO
Universal push button radio — installed most cars $59.95
CORONA STEREO
2340 DOUGLAS 388-3311

RADIATOR REPAIRS, FAST TOP quality repairs at Maurice's Auto Body, 427 Beta St., Phone 384-3121. Located behind the Burnside Pay and Save Gas Station.

TWO 14" STUDDED SNOW TIRES mounted on Dodge wheels to fit Valiant or Dart, $30. Also two 7.00x13 snow tires on Valiant wheels. $25. 477-2125.

230 — 1964 G.M.C. TRUCK motor, rebuilt, with clutch and transmission, $165. Also windshield for '64 Pontiac convertible. Fenders etc. 658-5101.

MUST SELL, DODGE 4 SPEED with shifter, custom radio for Duster, Four ET mags for Chev. 383-0809.

CAR RADIO SALES, ALL MAKES and models. Clearance prices. Burnside Car Radio, 350 Burnside Road East, 385-7379.

TRIUMPH TR 4 PARTS, REbuilt transmission with overdrive, complete rear-end with brakes, doors and trunk lid. 385-4330.

1947 FORD MERCURY CONvertible. No motor. Excellent restoration project. $300. Phone 652-2364 after 6.

FOR SALE 327, 275 HP CHEV ENgine. Complete. All new parts. Bell housing and starter. 743-5144. Mill Bay.

1960 VOLKSWAGEN. NEW front tires. Good radio. Good clutch and trans. Parts or whole. 388-6925.

WRECKING '70 DUSTER, BODY parts, custom interior, 391 gears. 478-7689.

FOUR 14-IN. MGB WIRE wheels; one radial tire, new; one standard new tire. 598-2448.

FOR SALE, 396 ENGINE, STILL running. 4 mag wheels, 14" for Chev or Pontiac. 479-1063.

WANTED, GOOD PONTIAC ENgine, flat head, '48-'54. 656-2983 before 4 p.m.

TWO 15" KEYSTONE MAGS, with tires. Phone 478-4552 after 6 p.m.

VOLKS MUFFLER. NEW Carter 4 barrel. 1966 283, best offer. 386-8574.

WRECKING 1963 PONTIAC PARIsienne, good motor, transmission, etc. $150 complete. 478-7444.

SET OF 700X14 SNOW CHAINS, Volkswagen truck transmission, $25. 658-5925.

CHRYSLER 410 GEAR, 340 CAM and kit, and manifold. Ben. 385-0897 evenings.

DODGE 4 SPEED, WITH CLUTCH and pressure plate. $175 for the works. 384-0220, anytime.

5.60X13 SNOW TIRES, LIKE new. $10 each. 477-3088 between 5 and 7.

ONE SET OF TIRE CHAINS, FIT small car. $10. 477-3828.

WANTED ENGINE TO FIT 64 ALpine. 479-5716

2—14" CHEV. ET MAGS, 477-2296

CANOPY FOR SALE, STEP-SIDE short box, 598-3967.

WANTED VOLKSWAGEN BODY parts, 479-1072.

'56 VOLKSWAGEN MOTOR. Phone between 9-3, 479-3477.

FOUR E.T. MAG WHEELS, phone after 6 p.m. 382-1274.

WANTED DEAD OR ALIVE 41 GMC or Chev ½ ton. 477-3405.

162 AUTO REPAIRS, SERVICE AND TOWING

TRANSWILL AUTOMATIC TRANSmission specialists, 384-2851. Rebuilt auto transmissions from $69.95. Tune-ups from $11.95.

VOLKSWAGEN SPECIALISTS — complete repairs. 1950 Oak Bay Ave., 598-3525.

JUNK CARS AND BODIES hauled. 382-9395. Williams.

SCRAP CARS HAULED, 24-HOUR towing. 478-6212.

166 CARS AND TRUCKS WANTED

WE NEED CARS
— DESPERATELY —
WILL PAY CASH OR
WILL CONSIGN
HIGHEST PRICES PAID
NATIONAL MOTORS
819 Yates
Victoria's most trusted name for 68 years!

WANTED
$ $ $ for cash $ $ $
TOP
DOLLARS FOR
"SPORTS CARS"
FOREIGN CARS—COMPACTS
"TRUCKS"
LOW MILEAGE
DOMESTIC CARS
FULL CASH OR CASH
FOR EQUITY
DE PAPE MOTORS
384-8035
OR DRIVE TO 847 YATES ST.

McCALLUM MOTORS WILL PAY top dollar for any make or model car or light duty truck — call today. It pays to look at Yates and Cook.
McCALLUM MOTORS LTD.
386-6168
ALSO
McCALLUM MOTORS
COLWOOD CAR LOT
478-5622

Good, Clean
CARS AND TRUCKS
WANTED
Cash in 5 Minutes
— PLIMLEY —
1010 Yates St.

GETTING DISCOURAGED TRYing to sell your car? Let professionals do it. We buy too! Art's Car Sales, 310 Bay St., 383-8302.

CASH FOR YOUR OLD VOLKSwagen, running or not, 658-5501.

WANTED: OLDER VW BEETLE. Phone 479-6982 after 6.

166 CARS AND TRUCKS WANTED

Top prices paid for your car or truck, paid for or not.
SPEEDWAY
VOLKSWAGEN
PORSCHE — AUDI.
Both sides of Yates
385-2415

—WANTED—
Late model import and domestic cars. Top prices for your clean used units. Trade up or down. Call Ted or Chris, Douglas Volkswagen Ltd., 388-5466.

MORRIS MINOR WANTED IN good condition, tested. Reasonable. Cash payment. 598-3449.

168 CAMPERS, TRAILERS AND MOTOR HOMES

S. J. PEDEN LTD.
INTRODUCES
'73 VANGUARD CAMPERS
AT '72 PRICES

'73 Vanguards now in stock. Beautifully appointed and all 6 sleepers. Take delivery before Jan. 30 and save.

TRADE-IN CAMPER CLEARANCE
11' VANGUARD, toilet, fridge, oven, heater, 4 jacks, 2 tanks. '71 model, was $2995. NOW ONLY $2795
10' VANGUARD, Telescopic, fridge, heater. Was $2195 Now only $1895
8'3" VANGUARD, very clean. Was $1350 No only $1195
BUCCANEER import truck camper, '71 model. Was $1050 Now only $895
9' RANDELL, heater, near new '71. Was $1195 Now only $1095
8'6" VANGUARD, heater. only $1195
8' VANGUARD $995

CANOPY TOP SALE
Beat the rain and weather with a Vanguard canopy top. 5 models to choose from. Prices begin as low as $320.00 installed.

Parts and Accessories

S. J. PEDEN LTD.
2855 Quesnel St. 386-3464

DE PAPE
MOTORS
REMEMBER
IF YOU BUY BEFORE
SEEING US YOU MAY
HAVE PAID TOO
MUCH

MOTOR HOME
'71—22' Scamper 390 engine, power steering and power brakes, automatic, sleeps six, propane furnace, 4-burner range, eye-level oven, flush toilet, shower, fridge and freezer. 110V convertor, 2 propane tanks, hot water heater, demand water system, dual gas tanks. Only 5,000 miles, balance of factory warranty available. Immaculate inside and out.
SPECIAL $8995

TEN YEAR financing available

TRADES ACCEPTED

DE PAPE MOTORS LTD.
847 YATES 384-8035

PURVIS FLACK
TRAILER SALES LTD.

Vancouver Island's largest Recreational Vehicle Complex. Franchise dealers for SCAMPER — TERRY — BOLER. STARCRAFT — SPORTSCRAFT.
PLUS
Service, Accessories — Propane Sani Disposal Station — Off Season Storage.
RELAX
Take a break from the pre-Christman rush and have a look at the '73 models now in stock as well as a great selection of good used trailers and campers.
NEW AND USED TRUCKS
1080 Goldstream Ave.
Phone 478-8377
EASY TERMS TRADES WELCOME

FENNELL'S
TRAILER SUPPLIES
Parts — Propane — Repairs
GALAXIE CAMPERS
SPORTSMAN CANOPIES
9:00 a.m. - 5:30 p.m.
Mon. - Sat.
Sunday 12 noon - 4:30 p.m.
Open 7 days a week
6459 Pat Bay Hwy. 652-2511

CAMPING CHRISTMAS
SUGGESTIONS
Fire extinguishers, intercoms, 12 volt water pumps, propane lights, transmission cooler, 12 volt fluorescent lights, TV aerial, dri-z-air dehumidifier, cozy cups, toasters, spare tire covers.
S. J. PEDEN LTD.
2855 Quesnel St. 386-3464

"IMPALA"
Presents
FIFTH WHEELS
28' of comfort — Safest to drive
"MOTOR HOMES"
"Cabana" — All Fibreglass
"TENT TRAILERS"
Over 30 models to choose
"SAVE $ $ $ NOW"
IMPALA CAMPING VILLAGE
1070 Cambie Rd., Rich., 273-4454
"Opening Soon in Sidney"

NEW
19' Terry Trailer, sleeps 5, fully equipped, tandem wheels. Full price was $4500, reduced to $3700. Will take boat on trade. Also 15' Lo Liner with toilet, used but very clean $1600.
MULLINS MARINE
SALES LTD.
925 Yates St. 382-1928 or 382-4515

COASTLINE TRAILER
CENTRE
1915 QUADRA — Across
from Curling rink
388-6021
PROWLER, KUSTOM KOACH, SKYLARK, EMPRESS MOTOR HOMES, TRAVELAIRE, INTRUDER, TRILLIUM 13.
The Finest, money can buy.

MUST SELL
1970 Model Fairview 2 — 65x12 — 3 bedrooms — as new condition, — includes, cabana and tool shed. To buy new today would cost $13,500. Can now be bought for only $9,500, terms available. For further information please call collect — Courtenay, 338-5150, Mr. or Mrs. Gardner.

DOGWOOD TRAILER SALES
PARTS — PROPANE
RENTALS
RANDELL TRAILERS AND
CAMPERS. 478-6841
Highway 1 and Millstream Rd.

VICTORIA MOTOR HOME
SALES LTD.
2936 Douglas 385-2332
EXCLUSIVE DEALER ON
VANCOUVER ISLAND
FOR WINNEBAGO'S

McCALLUM MOTORS LTD.
Buccaneer campers for Datsun, Toyota, and Mazda trucks. Priced from only $1,195. It pays to look at Yates and Cook. McCALLUM MOTORS LTD., 386-6168.

CHRISTMAS SPECIAL
New and used motor homes and trailers. $1000 off. Jackson's, 974 Goldstream 1-A, (Langford).

168 CAMPERS, TRAILERS AND MOTOR HOMES

LAYTON
SEAGULL
WEEK-N-DER
GEMTOPS
DOMINION MOTORS
OUR NEW ADDRESS
1703 BLANSHARD
Across from the Hudson's Bay Parking Lot.
— "NEW" —
'72 —18' LAYTON Trailer, shower, toilet, stove with oven, furnace, 4 cu. ft. 3-way fridge, double tanks, and sleeps 6.
TWO TO CHOOSE FROM
Was $3530 NOW $3395
"GIFT SUGGESTIONS"
Fender mirrors, a pair $18.95
4 stabilizer jacks $18.95
1703 Blanshard 385-5012

1970 8X24' TRAVEL TRAILER, sleeps 4, 2-way fridge, stove and oven. Furnace. Complete bathroom. Hot water heater. $3895 384-8860.

NOTICE TO ALL CAMPER OWNers: OAK BAY TEXACO stocks tire mounts and bumpers, auxiliary gas tanks, at 1990 Oak Bay Ave., 598-3411.

MORRIS
TRAILERS AND CAMPERS
2936 Douglas at Burnside 385-2332
Holidaire Trailers and Rustler Campers.

FOR RENT: FORD ECONOLINE van camper with pop-top. Fully equipped, sleeps 5 Low off-season rates. 598-1759.

CORDALANE CAMPERS
Profiled Aluminum
PARTS AND ACCESSORIES
493A Burnside. 384-6333

'70 11-ft. Caveman, large 3-way fridge, oven, hood-light-fan, toilet, jacks, intercom. Offers on $2500. 479-1807.

14' FLEETLINE TRAILER, HAS electric brakes, sleeps 4, $850. Can be seen at Bob's Trailer Sales, or 386-9292.

BOAT AND BOX TRAILERS
Be ready for spring — order now and save at wintertime prices.
AL'S, 214 Dundas 383-8233

IMPORT TRUCK CAMPERS
Timberland CSA certified, quality units. 478-2597, 3857 Duke Road (off Metchosin Road).

SCOTTY TRAILER, SLEEPS 3, propane stove and lamp, sink, $575. 652-2480.

TOTE-EM
TRAILER SALES
478-1041 Days 384-5791 nights

OKANAGAN CAMPER, BUBBLE top model suitable for import pickups. Horwood Mazda 385-1451.

MUST SELL, OWNER TRANSferred. 15' travel trailer, sleeps 6, offers. 386-7925.

MOTOR HOME, COMPLETE, just the thing for travelling south. 592-1325.

6 MONTH OLD 9' CAMPER. Fridge. Stove with oven. 54" over cab. Best offer. 386-2334.

169 MOBILE HOMES AND PARKS

BOB'S TRAILERS

GLENDALE
Mobile homes arriving soon
CLEARING
All Four Seasons
Watch for Specials
12-52 12-60 12-64
1 only 24-44 2-bedrm.
IN STOCK
MARLETTE for '73, 2-bdrm.
PARKWOOD 12-68, 2-bdrm.
Reg. $12,950, now $11,950
ARRIVING MONDAY
16 ft. LO LINER with shower
Heat tape in all sizes — don't freeze up — gun furnaces, heaters and parts.
386-3623 478-4979

WAGON TRAIN
ESTATES LTD.
2524 Douglas St. 386-3291
2500 Florence Lake Rd. 478-1796
731 Goldstream Ave. 478-7333
No payments and free space rent until 1st February. Now is the time to buy. We have TWENTY beautiful 2 and 3 bedroom homes to choose from with immediate delivery. Top quality and full CSA standards. Extra large doublewides with 4 bedrooms also available. Drop in and see us today at our Douglas Street lot or Goldstream lot.

TRIANGLE HOMES LTD.
An established business with 15 years experience in mobile home sales.
LEADER. MARINER. PREMIER
All our homes are Canadian built and have total certification.
2435 Trans-Canada Hwy.
478-1774

LAMBOURN
ADULT MOBILE HOME PARK
Give yourself a Christmas present that lasts all year. LIVE on a country estate, enjoy quiet and privacy at Vancouver Island's most naturally beautiful park. We have a few more new sites available. Services are underground, sea views, spacious, well treed, community cablevision. For information please call 746-4038 or 746-7702.

GOLDSTREAM
MOBILE HOMES
LTD.
MONARCH — ATCO
BON PRIX
"Now with 2 lots"
2885 Trans-Canada Hwy.
478-1751
2745 Douglas
386-6311

"NEW" — COMING IN JANuary, the famous Neonex homes from Calgary. All sizes of the full CSA "Estate" and "Imperial" Homes in 2 and 3 bedroom models. Many have 5' x 10' expandos in the living room. All are delux homes with large bay windows and full rug throughout. True quality in every respect. Call Bill or Tom at 386-3291 or Pat at 478-7333 for full details. Wagon Train.

MOBILE HOME
LIQUIDATION SALE
The receiver of a local mobile home dealer has been instructed to liquidate all new and used stock by Jan. 1, 73. Park space in Victoria is available. All inquiries welcome. 478-1751 or 386-6311.

YES — WE HAVE USED MObile homes, park spaces and financing for you. Trade-ins always wanted and welcome. We will also list and sell your home for you — Many buyers waiting. Details phone Wagon Train, 386-3291 or 478-7333.

QUALITY 1971 2-BR. FURNISHED 12x52, all set up in view park space with huge sundeck, fully skirted, double carport. Open to view now. Call Wagon Train, 386-3291, 478-7333.

CALL "PAT" FOR A GOOD deal on the quality home you've always wanted new or used. Wagon Train 478-7333.

HOMES, IMMEDIATE POSSESsion. Quiet park. Near bus and stores. Jackson's, 974 Goldstream 1-A, (Langford).

TRI-WAY MOBILE HOME PARKS has space for small mobile home. Adults only. 384-8791.

22'X44' MOBILE HOME, ALL SET up on lot in mobile park. Excellent buy, good financing, 385-5911.

8x28 CABANA FOR MOBILE home. 478-5632.

185 CONVALESCENT AND REST HOMES

NURSE HAS ROOMS VACANT for elderly people in large family home. Everything provided. Private, $200. Semi-private, $175 382-1104.

ROOM FOR LADY, 24-HOUR service with loving kind care, good meals. Government licensed. 385-9821.

LOVING CARE FOR MOTHER or father. Call Mrs. Mack, 383-9315. Fairfield Rest Home.

190 ROOM AND BOARD

PRIVATE OR SEMI-PRIVATE, bright, sunny room. Available for senior citizens. Reasonable rates. excellent meals, home care. Come and see us, or phone 383-1352. Sheffield Manor, 3136 Quadra.

ROOM AND BOARD IN LARGE family. For working person or working mother and child with included day care. 383-2335.

CRAIGMYLE GUEST HOUSE, excellent food and accommodation, friendly atmosphere. 386-6903.

ROOM AND BOARD FOR WORKing man, good meals, TV room, 384-1505.

WORKING MEN—ROOM AND board; good meals. $20 week; sharing. 384-1239.

GOOD ROOM AND BOARD FOR man. Excellent meals. TV room. 384-1505.

FAIRFIELD, NEAR COOK, ROOM and board for two with small happy family, $85 each. 384-9777.

GOOD ROOM AND BOARD, REAsonable 385-3825.

GOOD ROOM AND BOARD, working gentleman. 592-4150.

193 ROOMS TO RENT

ROOM FOR RENT WITH HOME cooked evening meals, use of living room, color TV. Close to Naden and Work Point. Phone 384-9745 or view 646 Grenville, Esquimalt. Men only.

ABUNDANT HEAT, COMFORTable bed and much more for very reasonable rates. Day, week, or month. Apply at Royal Olympic Hotel, 642 Johnson. 384-1187.

WANT A NICE ROOM WITH bath and colour Cable TV? Reasonable rates. Cheltenham Court Motel, 994 Gorge Road West, 385-9559.

BED SITTING ROOM, COMMUNIty kitchen, near Jubilee, $60 and $55. Including utilities. Lady only immediate occupancy. 386-6191.

2 NICE ROOMS ON WAterfront. Near city. Sundeck. Private entrance. $85 inclusive. January 1st. 385-2600.

HARRIS GREEN APARTMENTS. $18 weekly up. Parking. Kitchen facilities. Laundry. Downtown. 921 Pandora. 386-9083.

LOW PRICED DOWNTOWN housekeeping room. Weekly or monthly. Oxford Hotel, 777 Fort, 384-5751.

FAIRFIELD AREA. WARM FURnished front room. With fireplace. $55 monthly. Phone after 6 p.m., 385-3705.

ROOMS, SINGLE $4 UP. $20 weekly. Breakfast available. Roccabella Guest House 777 Blanshard 385-9030

QUIET HOME, NEAR VICTORIA General Hospital, kitchen privileges, no drinking, men only. 383-6506.

FURNISHED, SUITABLE LIGHT housekeeping, board optional. 315 Vancouver Street.

DOUBLE AND SINGLE ROOMS. Parking, kitchen facilities, TV lounge. 383-9859. 1353 Pandora.

NEW ENGLAND HOTEL. QUIET, clean rooms. Downtown. Reasonable rates. 1312 Gov't St., 382-1825.

ROOM FOR GENTLEMAN IN private home, board if desired. 383-9654.

BASEMENT BEDSITTING ROOM, near Mayfair, $48. 382-7020.

194 ROOMS WANTED

GIRL WOULD LIKE ROOM IN Jehovah Witness home. 382-0043.

197 HOUSEKEEPING ROOMS TO RENT

2512 DOUGLAS ST.
FURNISHED
Clean and comfortable
1 bedroom, $100
Bachelor, $90
Housekeeping, $50
Resident Caretaker, 384-5830.
A. BERNARD & CO. LTD.
655 FORT ST. 384-9335

RITZ HOTEL
710 Fort St. 383-1021
Convenient downtown location
Elevator Service—8 a.m.-Midnight
Cablevision—TV Lounge
Daily, Weekly, Monthly rates

1024 McCLURE. CLEAN SINGLE room, cooking facilities. Share bath and fridge. $65. Utilities included. Phone 656-3060.

QUIET WORKING LADY, clean, attractive room, $75. Own fridge and stove, including washer and dryer. Lovely home. Fairfield area. 383-2485.

GORGE AREA. FURNISHED room, fridge, hot plate for responsible working man, $65 including utilities. 477-4991 or 388-5060.

239 TOLCROSS, 2 LARGE rooms. bright and clean, suit couple, share bath. Utilities included, $85. 386-1820.

GORGE, FURNISHED ROOM, fridge, hot plate, all found. Middle-aged business man only, $65. 388-9490.

ROOM OR HOUSEKEEPING, ALL found. 2923 Quadra, $60. Phone 386-3756.

FAIRFIELD. ALL FOUND, FURnished. Cozy. Sea view. Park. 382-0541.

VIC WEST. SLEEPING ROOM, kitchen facilities. $60 monthly. 382-1104.

FURNISHED ROOM WITH COOKing facilities. Suitable for older gentleman. 386-1884 after 4 P.M.

LIGHT HOUSEKEEPING. FAIRfield, near bus and shopping. Fridge. 384-2949.

BRIGHT, WARM BASEMENT room. Fully furnished. $45, inclusive. Central. 385-4237.

NEAR PARLIAMENT BUILDings. Furnished. $60. Elderly person preferred. Phone 385-8360.

ROOM WITH KITCHENETTE. Quiet working lady. $64. 931 McClure.

LARGE CLEAN, WARM ROOM. Separate entrance. Cook and Fort area. Ladies only. 384-7474.

FAIRFIELD. UTILITIES SUPplied. Rug, wall to wall, pensioner. 383-1028.

LADY ONLY, LIGHT HOUSEkeeping, near bus, stores, 216 Moss 652-3207.

CLOSE IN. QUIET. PREFER ladies. Phone 382-2025. Reasonable.

LARGE BRIGHT HOUSEKEEPing room. 382-7634.

$28. LADY PENSIONER ONLY. 1118 Quadra Street. 592-6470.

200 APARTMENTS TO RENT UNFURNISHED

RENT NOW
YORK MANOR
121 RENDALL
DE LUXE SUITES
WALL-TO-WALL CARPETING
COLORED APPLIANCES
ELEVATOR
THERAPEUTIC POOL
FREE OFFSTREET PARKING
INCLUDES HEAT, WATER AND CABLEVISION
BACHELOR SUITES FROM $114
ONE BEDROOM FROM $132
RESIDENT MANAGER
384-1214
CANADA PERMANENT

ORCHARD HOUSE
—Large view studio suites
—Wall-to-wall or hardwood
—Private balconies
—Superior soundproofing in fire resistant building
—Prestige living at
REASONABLE RENTS
382-4650 388-4659
647 MICHIGAN

ICE CAPADE TICKET WINNER:
Bernard Zorn
405 Lampson
See Ad Classification 14.

TWIN HOLLY APARTMENTS. 476 Lampson St. Large 3 bedroom, $180. Heat, hot water, cablevision, parking included in rent. 385-0215.

4-ROOM HEATED APARTMENT, available January 1 or before. 388-4000.

1-BEDROOM SUITE, 4TH FLOOR. January 1st. Adults. 598-3862.

200 APARTMENTS TO RENT UNFURNISHED

FERNWOOD MANOR
1575 BEGBIE
For the very best in apartment living, treat yourself to a
2-BR DE LUXE $220
386-9453
Mr. and Mrs. Bagshaw

CASA DEL MAR
1625 RICHMOND
2-BR FROM $163
1-BR $138
ADULTS ONLY
Call Resident Manager, 385-4250.

CASA DEL RIO
1535 JUBILEE
1 BR $135
Call Resident Managers
Mr. and Mrs. Stephens
388-4574
BUILDERS AND DEVELOPERS

OCEAN PROP. MANAGEMENT

ROYAL SCOT — 425 Quebec
This new apartment offers indoor pool, whirlpool, sauna, games room, underground parking and shag carpets.
Studio (4th floor) $130
1-B.R. from $138
Managers: G. Arnold
Phone: 385-3543.

VILLA ROYALE — 964 Heywood
This new popular block borders Beacon Hill Park and offers suana and whirlpool facilities. Also large observation lounge.
1-B.R. (main) $129
Managers: F. Saunders
Phone: 383-9382.

NIAGARA COURT
Newly Opened
61-suite apartment block at 535 Niagara St. Close to downtown, ocean and park.
All conveniences including:
Hydro-therapy pool. Sauna bath.
1-bedroom from $142-$148
2-bedroom $182
For further information and appointment to view call: Mr. Shorey at 384-1004.

Barrington Enterprises Ltd.
For further information on the above call 384-4128 weekdays 9:00 - 5:00. Transportation available.

THE ROYAL SCOT
425 Quebec
WINTER RATES
This new apartment bldg. offers: Fully furnished studio suites — Color TV, shag carpets, linen, dishes, laundry facilities indoor pool, whirlpool, sauna, games room, underground parking.
Managers:
Mr. and Mrs. G. Arnold
PHONE: 385-3543
OCEAN PROP. MANAGEMENT

ROYAL SOVEREIGN
1678 FORT ST.
Sauna Bath, Roof-Top Observation Room. Suites are spacious and in immaculate condition.
1-Bedr. $135
Resident Caretaker 382-3396
A. BERNARD and CO. LTD.
655 FORT ST. 384-9335

CRAIG HOUSE
885 CRAIGFLOWER ROAD
One and two-bedroom apartments from $155. Available now. Prestige apartment.
RESIDENT CARETAKER
386-7147
Ker and Stephenson Ltd. 385-3411

TUDOR ESTATES LTD.
2030 Douglas

CHARTWELL HOUSE
1343 Harrison
388-6930
1-bedroom, $125. January 1st. 1-bedroom, $135. December 15th. Adults only. No pets.

MADRONA MANOR
1955 ASHGROVE
Quiet location near Jubilee Hospital. Extra large suites. Wall-to-wall carpets, well maintained.
1-Bedr. $135
2-Bedr. $165
Resident Caretaker 386-1767
A. BERNARD and CO. LTD.
655 FORT ST. 384-9335

ALMOST NEW, 2-STOREY CONdominium with 3 bedroomn and bathroom up. Utilities, storage room, patio, carpeted living room and kitchen down. Fridge and stove included. Close to schools, bus, plaza, sports and sea. Available now for $165. Preferably to couple or parents with 1 or 2 small children. For appointment to view please call 479-7678 between 7-9 p.m.

CARLYLE APTS.
230 OSWEGO
592-9516
1-bedroom, 4th floor, $135. One 2-bedroom, 3rd floor, $155. Cablevision, drapes, intercom, balcony, etc. Parliament Buildings area. Adults. No pets.

CENTENNIAL APTS.
2129 Florence at Cadboro Bay Rd. Spacious cor. view apt. 1 bed., living room, dining area, W to W, cable, heat, laundry. $135. Jan. 1. Quiet, well managed block. Adults. No pets. Mrs. Weizel, 592-0697.

SWIFTSURE APTS.
540 RITHET
Available January 1, 2 bedrooms from $155, 1 bedroom from $130. Resident manager, Mrs. Sanders, 385-7375 anytime. No pets.
Barrington Enterprises

ELDORADO APTS.
1401 FORT STREET
Bright cor. 1 bed. $120. Cable, heat, laundry. Quiet, well-managed January 1st. Adults only, no pets. 385-3061.

BRENTA MOTEL
Quiet location on waterfront in Brentwood Bay. Complete 2-room units with kitchen facilities. From $100 per mongh or weekly. 652-2912.

ESQUIMALT, NEAR NADEN, large 2-bedroom suite for rent, cablevision, heat, new wall-to-wall carpeting, drapes, parking, balcony, $150. Marrried couple with one child welcome. Phone 388-4925. Available January 1st.

MAGDALAIN COURT
1172 YATES ST.
Available 1-bedroom and 1 bachelor, wall-to-wall carpeting, cablevision, heat included. Close to downtown.

ONE BEDROOM CORNER suite, quiet, close in, cablevision, drapes, etc. Reasonable. Adults only please. Available December 30th. Mr. Browne, 384-6880.

COLWOOD-LANGFORD AREA
1-bedroom de luxe apartment, drapes, wall-to-wall, colored appliances, all utilities included. 478-2519

GORGE VALE APARTMENTS. 1180 Colville. 383-3139. Bachelor suite, intercom, cable, carpeting, $125.

2-BEDROOM GARDEN APARTment, children welcome. References required. $135. 879 Dunsmuir.

1419 FORT STREET. SC. 1-BR. SUITE. APPLY AT STE. 5 TO INSPECT. $90. WESTERN HOMES LTD., 817 FORT STREET.

NEW, 2-BEDROOM SUITE, CARpet throughout, fireplace. 5 minutes to city, $180. 385-3848 after 6 p.m.

BACHELOR SUITE, FRIDGE and stove. $45. Phone after 4, 388-5794.

TIDELINE APARTMENTS
1470 DALLAS ROAD
RESIDENT MANAGER 382-5851

WEYBRIDGE MANOR
Lovely quiet 1-bedroom apartment would suit mature people. 383-4437.

1020 CATHERINE ST.
Room No. 1 and 2; downstairs. Phone 386 7397.

3 ROOMS, SELF-CONTAINED, walking distance, quiet people, available Dec. 15th, 384-9657.

LARGE 2 BEDROOM SUITE, $168, Chateau Rockland, 1025 Linden, 385-6984 or 388-6920.

ON ROCKLAND — QUIET 2-BEDroom apartment. No pets. 383-7454.

200 APARTMENTS TO RENT UNFURNISHED

CHARTER HOUSE
435 Michigan
384-8923

REGENT TOWERS
415 Michigan
383-6216
AVAILABLE
—Bachelors
—1-bedrooms
—2-bedrooms
—Swimming pool
—Covered parking
—Cablevision
—Located in spacious well-kept grounds
—Pleasant stroll to downtown
—Choice ocean view
All Rental Enquiries Welcome
Managed by
NORTH WEST TRUST
386-3534

KING ARTHUR APTS.
1660 FORT ST.
Spacious, well maintained suites. Balconies, drapes, cablevision.
2 Bedrooms, $150
Resident Caretaker, 384-8544

ROCKLAND HEIGHTS
1791 ROCKLAND AVE.
Well heated and maintained. On transportation. Balconies. Washing facilities each floor.
1 Bedroom, $130
2 Bedroom, $150
Resident Caretaker, 388-6349

CROFT HOUSE
128 CROFT ST.
Quiet area. Near Parliament Bldg, Sea Front, Shopping and Bus line. Walking distance to town.
2 Bdrm $165.
Resident Caretaker 382-8096

2072 CADBORO BAY RD.
Bright and spacious. Frig and stove. Suitable for quiet couple.
1 Bedroom, $125
Phone Eves. 592-9040

DAYMER APTS.
2150 CADBORO BAY RD.
Close to shops, school and Jubilee Hospital. On bus line. Heat and cablevision included.
2-Bedroom, $135
Contact St. 36—592-1105

A. BERNARD and CO. LTD.
655 FORT ST. 384-9335

THE
PRINCESS PATRICIA
701 - 703 Esquimalt Rd.
View the Blue Pacific and Inner Harbor
From our Spacious Suites
—Cablevision
—Lounge
—Sauna
—Controlled Entrances
—Sound proofing
—Recreation Room
—Child 2 and under welcome
Inquiries 9 a.m. to 8 p.m.
Phone 382-2223

LORD AND LADY SIMCOE
The Simcoes
"Victoria's Prestige Address"
One and two-bedroom
Furnished or unfurnished
Large heated pool in Delightful Garden Setting
Saunas
Soundproofing
Wall-to-wall carpet
Free outdoor parking
Recreation room
Lounge
Cablevision
Controlled entrances
440-450 Simcoe St. 385-3111

NOW RENTING
CALINA APTS.,
1750 CHAMBERS ST.
FEATURING:
W-W shag carpeting.
Walk up
Cablevision
Controlled entrance
Quiet location, walking distance to town
ONE BEDROOM SUITES from $140
Call our office to view:
BROWN BROS.
ON BLANSHARD

PRINCESS
CHARLOTTE
467 LAMPSON ST.
ESQUIMALT — Spacious — Well Heated — Swimming Pool — Balconies — Drapes — Cablevision.
1 Bdrm $130
2 Bdrm $160
Resident Caretaker 388-6809
A. BERNARD and CO. LTD.
655 FORT ST. 384-9335

ROCKMEAR MANOR
1144 ROCKLAND AVE.
One 1 bedroom suite, electric stove, self defrosting fridge, wall to wall carpeting, cablevision. Available Dec. 22. Call Res. Manager 383-0630 anytime.

OLYMPIC VIEW
1160 ESQUIMALT RD.
New building, ideal location. All modern facilities and lovely large suites. Sorry No Vacancies.
Resident Manager, 384-9121

PRINCESS LOUISE APTS.
Corner Esquimalt Road and Robert Street. Corner view 2-bedroom suite. Also 1-bedroom suite available. Suitable pet acceptable. 386-7455.

TWO-BEDROOM, $198, INCLUDES shag carpets, indoor swimming pool, sauna, billiard room, work shop, available January 1st, Maplewood Green Apartments, 3255 Cook Street. 592-2218.

GOODACRE TOWERS
Prestige accommodation for mature adults, two 1-bedroom, one 2-bedroom, available December 1st. 385-8111.

ONE-BEDROOM, $128., AVAILable January 1st. Free laundry, wall-to-wall carpet, Glencairn Apartments, 477 Superior Street, 592-2218.

GARDEN PARK COURT
Lovat Ave., nice 2 bedroom suite at $105, close to Mayfair and Town and Country, available Dec. 15, cablevision, 384-5059.

BACHELOR SUITE, $110. NEW quiet building. Wycliffe Apartments, 1510 Jubilee Avenue, 592-2218.

GRANITE HOUSE
2100 Granite, Oak Bay
2-bedroom suite, $175. Adults only. 592-7673.

2-BEDROOM APARTMENT, $135, Oak Bay. Basement suite, $95, near city arena, adults. No pets. 382-3720.

2 BEDROOM, McCLURE, LARGE livingroom with fireplace, hardwood floors, mature adults preferred, $160, 384-2751 or 382-1976.

1-bedroom suite, $130. Available now, adults only.
THE CORONA
1430 Stadacona 382-0248

BEACON HILL 1-BEDROOM, $125. Carpets throughout. Cablevision. Lady. 592-9172.

SPACIOUS FULLY-FURNISHED 1-bedroom suites, $150 - $160. 1940 Fort. 592-9516.

NICE 2-ROOM APARTMENT, $88. Suit elder person. 1140 Pandora. 384-3861.

200 APARTMENTS TO RENT UNFURNISHED

Park Pacific

BRAND NEW — NOW RENTING
AQUARIUS APARTMENTS
Park, Ocean and Mountain Views. Close to waterfront and Town. 95 large deluxe suites.
—Hydrotherapy pool.
—Sauna bath.
—Billiard and games room.
—Hobby room, workshop.
—Covered parking.
—Two elevators.
—Concrete floors.
—Double wall insulation.
—Excellent soundproofing.
BACHELOR, Dec. 15 $128
TWO BEDROOMS from $185
—Courteous resident managers.
All suites contain shag carpeting and luxury appointments.
Call Mr. and Mrs. G. Page, 384-1316, No. 415—215 Oswego.

MT. TOLMIE RIDGE APTS.
Panoramic views, 10 outstanding de luxe suites on a six-acre private park.
—Heated indoor swimming pool.
—Sauna bath.
—Hydrotherapy pool.
—Billiard room — View lounge.
—Hobby farm — Workshop.
—Enclosed parking.
—3 elevators.
—Concrete floors.
—Excellent soundproofing.
—Enclosed parking included.
—Many suites contain two bathrooms and shag carpets.
2 BEDROOM, Jan. 1st. $210
For further information call:
Mr. and Mrs. R. McIndoe
No. 221 — 1900 Mayfair Dr.
598-3821

BRAND NEW — NOW RENTING
BROOKSIDE MANOR
Park outlook, quiet location close to Jubilee area. 84 large de luxe suites.
—Hydrotherapy pool.
—Sauna bath.
—Exercise room.
—Billiard room, games room.
—Hobby room, workshop.
—Covered parking.
—Two elevators.
—Concrete floors.
—Excellent soundproofing.
BACHELOR $125
TWO-BEDROOM $196
All suites contain shag carpeting and luxury appointments.
For further information call:
Mr. R. Bowlby
No. 302 — 2623 Richmond Rd.
598-1121

THE DEVON OAKS
1066 FOUL BAY ROAD
Quiet, desirable location, close to shopping, bus routes, Jubilee, Oak Bay and leisure areas.
Available immediately
ONE BEDROOM $140
Mr. and Mrs. R. Mabee
No. 404 — 1066 Foul Bay Rd.
592-3680.

For details and transportation to view all above suites, call Mr. R. Bowlby, Prop. Mgr. 598-1121.

SEAGATE
707 ESQUIMALT
ROAD
ON VICTORIA'S HARBOR WATERFRONT WITH VIEWS OF HARBOR, OCEAN AND OLYMPIC MOUNTAINS
WITH VERY LARGE INDOOR HEATED SWIMMING POOL AND HYDROTHERAPY POOL
WITH RECREATIONAL FACILITIES BEYOND COMPARISON ON VANCOUVER ISLAND
ALL PARKING IS INDOORS AND OUT OF SIGHT
WITH LANDSCAPED GROUNDS AND A LARGE WATERFRONT COURTYARD
ALL SUITES HAVE LUXURIOUS LONG SHAG CARPETING THROUGHOUT
ADULTS ONLY
NO PETS
REASONABLE RENTAL RATES
ONE-BEDROOM SUITES
$150 - $165
TWO-BEDROOM SUITES
FROM $185
RESIDENT MANAGER 383-1731
DIAMOND DEVELOPMENTS LTD.

CORDON PLACE
1550 RICHMOND ROAD
BETWEEN FORT AND OAK BAY AVE.
OPENING ON DEC. 1
—LARGE DE LUXE SUITES WITH DENS
—LARGE PRIVATE BALCONIES
—HEAT, CABLEVISION AND PARKING INCLUDED
—WALL-TO-WALL CARPETING
—ONE AND TWO-BEDROOM SUITES
RESIDENT MANAGER
385-7872

SHANGRI-LA ESTATES
LTD.
840 CRAIGFLOWER RD.
3 bedrooms, 2 baths, each unit includes, stove, fridge, washer and dryer, W-W shag carpeting. Excellent location for a family of 2 children and no pets. Rent $212. Resident Manager No. 7 or call BROWN BROS. ON BLANSHARD, 385-8771, anytime!

TUDOR ESTATES LTD.
2030 Douglas
ST. MARGARET'S
1830 Fern
385-0201, 388-9052
Luxury apts. available immediately and some at end of December. 1 bedroom and bach. renting from $122 to $146. Centrally located building includes indoor pool, saunas, cable, carpeting, drapes, etc. Adults only. No pets, please!

TUDOR ESTATES LTD.
2030 Douglas
FONTAINBLEU
3159 Shelbourne
592-1761
One luxury 2-bedroom apt., available immediately. Freshly decorated, wall to wall, drapes, cable etc. $171.

CHRISTIE POINT
APARTMENTS
PORTAGE INLET WATERFRONT
Adults only. 2-bedroom suite. Carpeted, colored range and fridge, drapes, heat and cablevision, $145. Large top floor 2-bedroom suite with balcony, $150.
NO PETS
385-0644 2951 Craigowan Road

CAIRN VILLA
Beautiful park-like setting, all modern conveniences 1 and 2-bedroom suites situated at Lampson and Old Esquimalt Rd. at Highrock Cairn Park. Mature children welcome. For further information call Manageress, Mrs. Wood 383-3239 or 598-2764.

TWO-BEDROOM APARTMENT for rent in modern condominium. One child WELCOME. Walking distance to parks, beaches, downtown.
$175.00
Please call 386-1341
A. E. LePage Western Ltd.,
Hillside Shopping Centre

ROCKLAND ARMS
1030 LINDEN AVE.
Bright bachelor suite. Owner managed block. New carpeting. Quiet atmosphere. Mature lady.

TWO-BEDROOM SUITE. Close in on Quadra. One child welcome.
$110.00
Please call 386-1341
A. E. LePage Western Ltd.,
Hillside Shopping Centre.

WILLOWS—QUIET 1-BEDROOM apartment near stores, sea, and bus. Self controlled heat, and private entrance. $125 a month 592-7445 or 592-1022.

1-BEDROOM SUITE, WALL-WALL carpet, $145. Cablevision, heat, elevator included. Esquimalt 388-6474, between 9-5. 384-1283 after 5.

AVAILABLE IMMEDIATELY 2-bedroom, heated, water, walking distance to town. Stores, bus $125. 385-3305, 383-8911.

SELF-CONTAINED 1-BEDROOM suite; ground floor. 1234 Johnson.

APARTMENTS TO
ENT UNFURNISHED

CHARTER HOUSE
435 Michigan
384-8923

EGENT TOWERS
415 Michigan
383-6216

AVAILABLE

helors
drooms
drooms

mming pool
ered parking
levision
ated in spacious
l-kept grounds
asant stroll
lowntown
ice ocean view

ll Rental Enquiries
Welcome

Managed by
RTH WEST TRUST
386-3534

NG ARTHUR APTS.
1660 FORT ST.
s, well maintained suites.
es, drapes, cablevision.
2 Bedrooms, $150
ident Caretaker, 384-8544

CKLAND HEIGHTS
791 ROCKLAND AVE.
eated and maintained. On
rtation. Balconies. Washing
s each floor.
1 Bedroom, $130
2 Bedroom, $150
ident Caretaker, 388-6349

CROFT HOUSE
128 CROFT ST.
rea. Near Parliament Bldg.
ont, Shopping and Bus line.
g distance to town.
2 Bdrm $165.
sident Caretaker 382-8096

72 CADBORO BAY RD.
and spacious. Frig and
Suitable for quiet couple.
1 Bedroom, $125
Phone Eves. 592-9040

DAYMER APTS.
50 CADBORO BAY RD.
o shops, school and Jubilee
l. On bus line. Heat and
sion included.
2-Bedroom, $135
Contact St. 36—592-1105

ERNARD and CO. LTD.
ORT ST. 384-9335

THE
INCESS PATRICIA
- 703 Esquimalt Rd.
ew the Blue Pacific
and Inner Harbor
n our Spacious Suites
levision
nge
na
trolled Entrances
nd proofing
reation Room
ld 2 and under
come
iries 9 a.m. to 8 p.m.
Phone 382-2223

D AND LADY SIMCOE
The Simcoes
"Victoria's
Prestige Address"
and two-bedroom
shed or unfurnished
heated pool in
htful Garden Setting
as
dproofing
to-wall carpet
outdoor parking
eation room
ge
vision
olled entrances
0 Simcoe St. 385-3111

NOW RENTING
CALINA APTS.,
750 CHAMBERS ST.

URING:
shag carpeting.
up
evision
rolled entrance
t location, walking distance
town

BEDROOM SUITES from $140
our office to view:

BROWN BROS.
ON BLANSHARD

PRINCESS
CHARLOTTE
467 LAMPSON ST.

IMALT — Spacious — Well
d — Swimming Pool — Bal-
— Drapes — Cablevision.
1 Bdrm $130
2 Bdrm $160
esident Caretaker 388-6809

ERNARD and CO. LTD.
FORT ST. 384-9335

ROCKMEAR MANOR
1144 ROCKLAND AVE.
1 bedroom suite, electric
self defrosting fridge, wall
vall carpeting, cablevision.
able Dec. 22. Call Res. Man-
383-0630 anytime.

OLYMPIC VIEW
160 ESQUIMALT RD.
building. Ideal location. All
rn facilities and lovely large
. Sorry No Vacancies.
esident Manager, 384-9121

PRINCESS LOUISE APTS.
r Esquimalt Road and Rob-
treet. Corner view 2-bedroom
Also 1-bedroom suite avail-
Suitable pet acceptable.
155.

-BEDROOM, $198, INCLUDES
carpets, indoor swimming
sauna, billiard room, work
available January 1st, Ma-
ood Green Apartments, 3255
Street. 592-2218.

GOODACRE TOWERS
ige accommodation for ma-
adults, two 1-bedroom, one
room, available December
385-8111.

-BEDROOM, $128., AVAIL-
January 1st. Free laundry,
to-wall carpet, Glencairn
tments, 477 Superior Street,
218.

GARDEN PARK COURT
t Ave., nice 2 bedroom suite
05, close to Mayfair and Town
Country, available Dec. 15,
vision, 384-5059.

HELOR SUITE, $110. NEW
building. Wycliffe Apart-
s, 1510 Jubilee Avenue,
218.

GRANITE HOUSE
2100 Granite, Oak Bay
lroom suite, $175. Adults only.
673.

DROOM APARTMENT, $135,
Bay. Basement suite, $95,
city arena, adults. No pets.
720.

EDROOM, MCCLURE, LARGE
groom with fireplace, hard-
floors, mature adults pre-
d, $160, 384-2751 or 382-1976.

room suite, $130. Available
adults only.
THE CORONA
Stadacona 382-0248

CON HILL 1-BEDROOM.
Carpets throughout. Cable-
n. Lady. 592-9172.

CIOUS FULLY-FURNISHED
droom suites, $150 - $160. 1940
592-9516.

E 2-ROOM APARTMENT, $88.
elder person. 1140 Pandora.
861.

206 APARTMENTS TO RENT UNFURNISHED

Park Pacific

BRAND NEW — NOW RENTING
AQUARIUS APARTMENTS
Park, Ocean and Mountain Views. Close to waterfront and Town. 95 large deluxe suites.
—Hydrotherapy pool.
—Sauna bath.
—Billiard and games room.
—Hobby room, workshop.
—Covered parking.
—Two elevators.
—Concrete floors.
—Double wall insulation.
—Excellent soundproofing.
BACHELOR, Dec. 15 $128
TWO BEDROOMS from $185
—Courteous resident managers.
All suites contain shag carpeting and luxury appointments.
Call Mr. and Mrs. G. Page, 384-1316, No. 415—215 Oswego.

MT. TOLMIE RIDGE APTS.
Panoramic views, 10 outstanding de luxe suites on a six-acre private park.
—Heated indoor swimming pool.
—Sauna bath.
—Hydrotherapy pool.
—Billiard room — View lounge.
—Hobby farm — Workshop.
—Enclosed parking.
—3 elevators.
—Concrete floors.
—Excellent soundproofing.
—Enclosed parking included.
—Many suites contain two bathrooms and shag carpets.
2 BEDROOM, Jan. 1st. $210
For further information call:
Mr. and Mrs. R. McIndoe
No. 221 — 1900 Mayfair Dr.
598-3821

BRAND NEW — NOW RENTING
BROOKSIDE MANOR
Park outlook, quiet location close to Jubilee area. 84 large de luxe suites.
—Hydrotherapy pool.
—Sauna bath.
—Exercise room.
—Billiard room, games room.
—Hobby room, workshop.
—Covered parking.
—Two elevators.
—Concrete floors.
—Excellent soundproofing.
BACHELOR $125
TWO-BEDROOM $196
All suites contain shag carpeting and luxury appointments.
For further information call:
Mr. R. Bowlby
No. 302 — 2623 Richmond Rd.
598-1121

THE DEVON OAKS
1066 FOUL BAY ROAD
Quiet, desirable location, close to shopping, bus routes, Jubilee, Oak Bay and leisure areas.
Available Immediately
ONE BEDROOM $140
Mr. and Mrs. R. Mabee
No. 404 — 1066 Foul Bay Rd.
592-3680.

For details and transportation to view all above suites, call
Mr. R. Bowlby, Prop. Mgr.
598-1121.

SEAGATE
707 ESQUIMALT ROAD

ON VICTORIA'S HARBOR WATERFRONT WITH VIEWS OF HARBOR, OCEAN AND OLYMPIC MOUNTAINS

WITH VERY LARGE INDOOR HEATED SWIMMING POOL AND HYDROTHERAPY POOL

WITH RECREATIONAL FACILITIES BEYOND COMPARISON ON VANCOUVER ISLAND

ALL PARKING IS INDOORS AND OUT OF SIGHT

WITH LANDSCAPED GROUNDS AND A LARGE WATERFRONT COURTYARD

ALL SUITES HAVE LUXURIOUS LONG SHAG CARPETING THROUGHOUT

ADULTS ONLY
NO PETS

REASONABLE RENTAL RATES
ONE-BEDROOM SUITES $150 - $165
TWO-BEDROOM SUITES FROM $185
RESIDENT MANAGER 383-1731
DIAMOND DEVELOPMENTS LTD.

CORDON PLACE
1550 RICHMOND ROAD
BETWEEN FORT AND OAK BAY AVE.
OPENING ON DEC. 1
—LARGE DE LUXE SUITES WITH DENS
—LARGE PRIVATE BALCONIES
—HEAT, CABLEVISION AND PARKING INCLUDED
—WALL-TO-WALL CARPETING
—ONE AND TWO-BEDROOM SUITES
RESIDENT MANAGER
385-7872

SHANGRI-LA ESTATES LTD.
840 CRAIGFLOWER RD.

3 bedrooms, 2 baths, each unit includes, stove, fridge, washer and dryer, W-W shag carpeting. Excellent location for a family of 2 children and no pets. Rent $212. Resident Manager No. 7 or call BROWN BROS. ON BLANSHARD, 385-8771, anytime!

TUDOR ESTATES LTD.
2030 Douglas
ST. MARGARET'S
1830 Fern
385-0201, 388-9052
Luxury apts. available immediately and some at end of December. 1 bedroom and bach. renting from $122 to $146. Centrally located building includes indoor pool, saunas, cable, carpeting, drapes, etc. Adults only. No pets, please!

TUDOR ESTATES LTD.
2030 Douglas
FONTAINBLEU
3159 Shelbourne
592-1761
One luxury 2-bedroom apt., available immediately. Freshly decorated, wall to wall, drapes, cable, etc. $171.

CHRISTIE POINT APARTMENTS
PORTAGE INLET WATERFRONT
Adults only. 2-bedroom suite. Carpeted, colored range and fridge, drapes, heat and cablevision, $145. Large top floor 2-bedroom suite with balcony, $150.
NO PETS
385-0644 2951 Craigowan Road

CAIRN VILLA
Beautiful park-like setting, all modern conveniences 1 and 2-bedroom suites situated at Lampson and Old Esquimalt Rd. at Highrock Cairn Park. Mature child welcome. For further information, call Manageress, Mrs. Wood, 383-3239 or 598-2764.

TWO-BEDROOM APARTMENT for rent in modern condominium. One child WELCOME. Walking distance to parks, beaches, downtown.
$175.00
Please call 386-1341
A. E. LePage Western Ltd.,
Hillside Shopping Centre

ROCKLAND ARMS
1030 LINDEN AVE.
Bright bachelor suite. Owner managed block. New carpeting. Quiet atmosphere. Mature lady.

TWO-BEDROOM SUITE. Close in on Quadra. One child welcome.
$110.00
Please call 386-1341
A. E. LePage Western Ltd.,
Hillside Shopping Centre.

WILLOWS—QUIET 1-BEDROOM apartment near stores, sea, and bus. Self controlled heat, and private entrance. $125 a month. 592-7445 or 592-1022.

1-BEDROOM SUITE, WALL-WALL carpet, $145. Cablevision, heat, elevator included, Esquimalt. 388-6474, between 9-5. 384-1283 after 5.

AVAILABLE IMMEDIATELY, 2-bedroom, heated, water, walking distance to town. Stores, bus. $125. 385-3305, 383-8911.

SELF-CONTAINED 1-BEDROOM suite, ground floor. 1234 Johnson.

200 APARTMENTS TO RENT UNFURNISHED

Montreal Trust

1065 Fort St. 386-2111

NOTTINGHAM COURT
1635 Cook Street
NEW —
OPENING DECEMBER
This new building is conveniently located within walking distance of all downtown shopping. Sorry, no children or pets.
1 B.R. FROM $137.00
2 B.R. FROM $155.00

ELLERY HOUSE
831 Ellery Street
NEW—
OPENING 1st JAN., '73
A new, modern concept of Apt. living, separate entrances, superior soundproofing, storage within each unit, w-w carpet, drapes, etc. Now accepting Jan. and Feb. rentals. Children welcome — Sorry, no pets.
2 B.R. $178.00

LORD MICHIGAN
235 Michigan Street
NEW — NOW OPEN
Now accepting Dec. and Jan. rentals in this new and conveniently located building with sauna, hydro pool, shag carpeting, etc., etc. Sorry no children or pets.
1 B.R. FROM $130.00
2 B.R. FROM $172.00
Resident Manager — 385-2520

HARRISON HOUSE
1417 Harrison St.
Ideal location close to all transportation and shopping on quiet street between Pandora and Yates.
1 B.R. $140.00
Resident Manager — 383-5733

FOUR SEASONS
954 DINGLEY DELL
OPENING JAN. 1, 1973
FEATURES:
—Controlled entrance and elevator
—Colored appliances
—Very spacious suites
—Wall-to-wall carpeting
—Individual heat control
—Private balconies
—Cablevision
—Free parking
—Sauna, workshop, recreation room
—Walking distance to park
—ADULTS ONLY
VIEWING DAILY
RESIDENT MANAGER
384-2226

SIR JOHN FRANKLIN
3287 Quadra St.
BRAND NEW
NOW RENTING
Controlled Ent. and Elev.; colored appliances; very spacious suites; wall-to-wall carpeting; individual heat control; private balconies; cablevision; free parking; sauna, workshop, Rec. room.
—1 bedroom $150-$160
—2 bedroom $185-$190
Adults Only
Viewing daily, 10-4 and 6-8 p.m.
658-5132 385-1985

NOW RENTING
HOLLYVIEW ARMS
1180 VIEW ST.
FEATURING:
Elevator
Cablevision
Wall to wall carpets
Controlled entrance
Quiet location—walking distance to town
One bedroom suites from $135
Call our office to view:
BROWN BROS.
ON BLANSHARD
385-8771 Anytime

FERNOAKS MANOR
in Esquimalt
Move in today.
42 luxury suites
—tremendous view
—controlled entrance
—wall-to-wall carpet
—hot water heating
1 bedrooms from $132
2 bedrooms from $170
To view phone our Resident Caretaker, 384-4784

COLONY PARK MANOR
1680 Poplar
UNIVERSITY DISTRICT
1 bedroom suite from $155
2 bedroom suite $195
SWIMMING POOL, SAUNA HYDROTHERAPY AND RECREATION ROOM
477-1711

THE
DUNSMUIR HOUSE
831 DUNSMUIR ROAD
(Off Esquimalt Road)
Harbor view — Quiet seclusion
Terraced Garden Setting
1 and 2-Bdrm. Suites
Available Immediately
Adults Only — No Pets
Resident Manager, 388-4943

MACAULAY MANOR
1007 ESQUIMALT RD.
Beautiful new building with splendid views. 51 generous suites with quality appliances, carpets and draperies. Recreation and hobby rooms, sauna, covered parking. A few spacious studio suite and 1-bedroom suites still available. No children or pets.
RESIDENT MANGER, 384-0877

APARTMENT IN QUIET BLOCK. Suit older people. On bus line. Handy to Beacon Hill Park. One bachelor and one 1-bedroom. 675 Niagara St. 1-Bedroom, $150; Bachelor, $120. 382-9407.

MODERN ONE BEDROOM, large sitting and dining area, stove and fridge, Cablevision, free laundry, $107.50 month. No children. 384-5473.

RIDGE APTS; 2120 RIDGE Road. Very attractive, 1 bedroom suite with carpets, drapes, cablevision, etc. $126. Babies welcome. To view call Mr. Kruiger. 385-6501.

DE LUXE 1 BEDROOM, $125. DE luxe 2 bedroom $165. Walking distance to Downtown, Sauna, Recreation room. Elwood Terrace 1399 Stanley, 384-1780.

AVAILABLE JANUARY. COMfortable modern suite with 1-bedroom, dining area. On bus. Vic West. $110. Mature adults. 592-2038.

CAMELOT APTS., 3820 SHELbourne, 477-4320. 1 large bedroom apartment, $138. Adult building only. No pets.

3-ROOM SUITE, OWN ENtrance, stove, fridge, heated, $110. Available end of December. Couple only. 592-1731 after 12 p.m.

OAKRIDGE HOUSE
1-bedroom apartment to rent for January 1st. For further information call 382-3681.

$100, $115, 1 BEDROOM SUITE, modern block. Cablevision, controlled entrance, adults only. 250 Oswego. 382-3637.

2-BEDROOM SUITE, GOOD CONdition, heat and water included, $130. Sorry, no pets or children allowed. Upstairs. 479-5456.

COLWOOD-LANGFORD AREA, large 2-bedroom apartment. 2 children welcome, $140. 478-4109.

ESQUIMALT, NEAR NADEN. 1 and 2-bedroom suites. No pets. 656-1779.

LARGE 2-BEDROOM SUITE, $165. Close to shops and bus. Adults. 598-3862.

ESQUIMALT NEAR NADEN, 2 bedroom suite in 5 plex $125 per month. Available Dec. 15. 382-5263.

201 APARTMENTS TO RENT FURNISHED

AVAILABLE IMMEDIATELY BY the week or month, bachelor units equipped with kitchen, phone, colour cable TV, combination bath, maid service. No pets. The Friendship Inn. 39 Gorge East, 386-8335.

BAYSHORE COURT
912 Selkirk Ave.
Bachelor 1 and 2 BR from $120
Unfurnished suites also available
386-7296, 592-7670, 385-0611
Abaco Property Management Ltd.

201 APARTMENTS TO RENT FURNISHED

$150—Esquimalt close in (2 bdrm.). 4½ rms., apt. 4-pc. bath, laundry, elec. fridge and range, plus main furniture and drapes and rugs and cablevision hookup also free heat hot water and parking. No pets.
Also
$135—3½ rms., 1-bdrm. apt. ground floor, furnished.
Dickie Agencies Ltd.
Office 382-4312 Res. Man. 382-6848

128 CROFT ST.
$172 P.M. Nicely furnished 1-bedroom suite. Near Parliament Buildings, sea and shops. Phone 382-8096.

A. BERNARD and CO. LTD.
655 FORT ST. 384-9335

AVAILABLE IMMEDIATELY
Attractive, well furnished bachelor and 1-bedroom units, all with modern kitchens. W-W carpet, color TV, on cable. All utilities included, maid and linen service. Rates by week or month. No pets
CRAIGFLOWER MOTEL
384-6330

CADBORO BAY
Sea view delightfully furnished 3-room suite, linen supplied and laundered. Quiet surroundings. Hot water heat and cablevision. 20 minutes from town. Fairways Lodge, 3895 Hobbs St. Just phone 477-2692.

LUXURIOUS SEAVIEW APT. IN Sidney, 2 bedrms., 2 baths, incl., all modern conveniences. From Jan. 12 for 2 months. $350. month. Mr. Elwell, Gordon Hulme Ltd., Sidney, 656-1154 or 477-3988.

ATTRACTIVE, BACHELOR AND two room suite, with kitchenettes, TV and radio. Direct dial phone. Heart of city, but quiet area. Winter rates, weekly, monthly. No pets, no children. Phone Admiral Motel, 388-6267.

DE LUXE BACEHLOR 1 AND 2 bedroom suites, fully furnished, maid service, colour TV, heated indoor pool, sauna, coffee shop, diningroom, bus stop at front door. Weekly and monthly rates 388-6611. Coachman Inn.

MODERN BACHELOR AND 1-bedroom suites available, fully furnished. Close in location with pool and sauna. Reasonable rates with or without meals. Queen Victoria Inn, 386-2812.

2-BEDROOM APARTMENT, $160. also 1-bedroom apartment, $110. Includes all utilities and cablevision, centrally located, close to downtown Sidney. 656-2753.

DELUXE ACCOMMODATION. Electric kitchen. Cable color TV. Radio. Automatic phones. Walking distance downtown. Winter rates. Weekly or monthly. 388-6641.

2-BEDROOM, 2 BATHS, FOR 4-6 months. No smokers, pets or alcoholics. $400 includes all utilities. 598-4828.

1 BEDROOM, 2 BEDROOM suites and bachelor units available. Linen and TV included. Island Court Motel, 478-2151

BEAUTIFULLY FURNISHED apartment. Modern electric. Warm. January 1st-May 1st 382-8311.

NICE CLEAN 1-BEDROOM SUITE for rent, no animals please. For further information call Cherry Bend Motel. 658-5611.

MODERN STUDIO TYPE UNIT, everything supplied. Close in, covered parking. Michelangelo. 1158 Yates, 386-0112, 386-2812.

FULLY FURNISHED BACHELOR suites facing Beacon Hill Park, reasonable off-season rates. Phone Thunderbird Motel, 384-0632.

BEDSITTING ROOM, KITCHEN, share bathroom, Fairfield, $80. Available now. Ladies only. 383-9227.

NEW DELUXE BACHELOR suite includes utilities, TV, linen, dishes and weekly maid service. $130. Sorry, no pets. 478-3011.

TWO ROOM SUITE, NEAR BEAcon Hill Park, and stores, $70; Ladies only. Available Jan. 1st. 388-5857.

$125 — 1-BEDROOM, WARM, available immediately, water and heat. Estevan Shopping area. 592-7579.

FURNISHED SMALL BACHELOR suite, $75. Suitable for quiet older lady or gent. Apply 3-1016 Linden Ave.

$60, IMMEDIATE, BASEMENT apartment. Working man, student, serviceman. Central. 479-6936.

SIDNEY
1 or 2 bedroom suites. Inquiries, 479-5648 or 656-1211.

OLDER LADY WANTED TO share lovely apartment, December 15th, James Bay. Phone 386-0202.

PARTLY FURNISHED BED-SITting room, kitchen, sharing bathroom. Dec. 1. $80. 383-9227.

EXQUIMALT, NEAR NADEN, furnished 1-bedroom, no pets. 656-1779.

$75—2-ROOM SUITE, VIC. WEST, on bus, ground level. Older man only. 592-2038.

EDGEWATER MOTEL, LOW winter rates, by week or month. 478-4212.

CROWN AND ANCHOR MOTEL, 478-3333, low weekly, monthly rates. One and two bedrooms.

3 ROOMED SELF-CONTAINED, available December 18th, 1030 St. Charles. 385-8075.

GORGE AREA. BACHELOR suite. $75 monthly. Phone 385-0769.

ONE 2-BEDROOM SUITE. ONE bachelor suite. Phone 385-0769.

SUB-LET TO FEB. 15, 1 BEDroom, adults, Beacon Hill. 385-2363.

2 BEDROOM SUITE, $130, INcludes heat, water, etc. 388-5837.

202 APARTMENT FURNITURE TO RENT

Three Rooms from
$30 per month
STANDARD FURNITURE
382-5111
Immediate Delivery

RENT OR RENT TO OWN
385-2435
Individual rooms or room groups. TVs and stereos, 24 hr. phone service.
MAIS FURNITURE
1821 COOK

203 APARTMENTS WANTED

MIDDLE-AGE SINGLE LADY requires cozy furnished or semi-furnished self-contained bachelor suite, near Hillside Shopping Centre. 388-9249.

APARTMENT OR LIGHT HOUSEkeeping room near Pat Bay Highway-Quadra for under $75 with utilities. 382-5931 after 5.

WISH TO SHARE APARTMENT or house, prefer near UVic. Phone Brian, 382-7040.

LOOKING FOR 1 BEDROOM apartment, unfurnished, $80-$100, 388-7488. Gerry.

206 DUPLEXES TO RENT

3545 RICHMOND RD. — 2 Bedrm. SxS, near new, full basement. Stove and fridge. $180.

1025 COLVILLE RD. — New SxS, 3 bedrm., w-w carpet, elec heat. Immediate. $225.
Swinerton Stewart Clark
Ltd. Rental Agent.
1318 Blanshard St. 385-2481

SHELBOURNE-U-VIC AREA
Vacant—Upper 1-bedroom suite, recently renovated. Large ½-acre lot, garden, ample parking. Fridge, stove, all utilities included. $145. Responsible tenants only. Call TOM BREITER, 385-1431 anytime. Quadra Realty Ltd.

UPPER, COMFORTABLE 1-BEDroom. Quiet, near stores, bus. Stove, fridge. Adults. $105. 598-4060, 382-2392.

NEW 2-BEDROOM DUPLEX, wall-to-wall carpet, basement. No children, $180 month. Water and cablevision included. 383-1856.

NEAR JACKLIN ROAD, LANGford, New 3 bedrooms, 2 baths, oak floors, fridge and stove, basement. 478-5260, 478-2225.

MODERN, HEATED, ONE-bedroom, side-by-side duplex, adults, vacant. 386-0146.

1-BEDROOM DUPLEX, 836 OLD Esquimalt Road. $95. Phone 477-6375.

206 DUPLEXES TO RENT

OPEN HOUSE TO RENTORS, Saturday 10 a.m.-3 p.m., 917 Forshaw Street or phone 383-1306. Completely redecorated upper 2 bedroom suite, fridge, stove supplied. All utilities included, $150 per month. Lower 2 bedroom suite, fridge, stove supplied, all utilities, $215 per month. Seaview.

MODERN SIDE-BY-SIDE DUplex, 249 Government St. 2-bedroom, fridge, stove, cablevision, oil heat. Full basement. $150 per month. Available Jan. 1, 1973. Adults, no pets. 383-3623, evenings 383-4803 for appointment.

ONE-BEDROOM DUPLEX, OAK Bay, Available January 1, 1973. Fridge and stove included. Call Jack Mears' Oak Bay Realty Ltd. at 598-3321.

AVAILABLE IMMEDIATELY extra large 1-room furnished modern suite to share with gentleman, 2 blocks from Woolworths. A special bargain. 382-4678 before 11 a.m. or after 4 p.m.

IN ESQUIMALT, MODERN large, 1-bedroom suite in 4 plex, heat, drapes, rugs, stove, fridge, washer and dryer. Carport. Avail January 1st. $130. 382-4719.

2-BEDROOM ESTEVAN AVE. Close to bus and store, large patio. Carport. Available January 1st. $165. 477-6601.

CLEAN 1-BEDROOM SIDE BY side duplex, $110. View Saturday-Sunday, 2-4 p.m. 328 Michigan. 382-5028.

MODERN 1-BEDROOM LOWER duplex, fridge, stove, heat and water included. Available January 1st. $125. 479-7530.

2 BEDROOM DUPLEX, ON GLEN Lake Road, available Jan. 4, couple preferred, $80 per month, 478-3357.

SIDE DUPLEX, 2 BEDROOMS, oil heat, full basement. Cable. Close bus and shopping centres. $145. 384-8653.

TWO-BEDROOM UPPER DUplex for rent, 478-1503.

3 BEDROOMS, HEATED, $120. NO pets, baby welcome. 384-4545.

210 HOUSES TO RENT UNFURNISHED

LANGFORD — Modern 3-BR home. Avail now. Double plumbing. 1 year lease. $225 per mo.
MARIGOLD — Clean modern 2-BR home for imm. occupancy. No pets. $170 per mo.
CEDAR HILL — 3-BR condominium with double plumbing. No pets. $250 per month.
SOUTH OAK BAY — Modern 2-BR home with dining room. Rumpus room in basement. All appliances. $230 per mo.
BOORMAN INVESTMENT CO. LTD.
1111 Government St., 386-9212

DALLAS ROAD, WATERFRONT —4 bedrooms, beautiful view. Immediate possession. $240.
Swinerton Stewart Clark
Ltd. Rental Agent
1318 Blanshard St. 385-2481

VILLAGE PARK TOWNHOUSES
3987 GORDON HEAD RD.
New, 3-bedroom homes in pleasant park-like surroundings. Full basement, fireplaces, wall-to-wall carpets throughout. Drapes, stove and fridge supplied. Rec room, enclosed swimming pool and sauna. Close to all schools. Rentals from $275. Inquire at Unit 6 or phone 477-1463.

3 BEDROOMS, LARGE LIVING room, dining room, full basement, oil heat. Located on a waterfront lot with magnificent view of approaches to Esquimalt harbour Less than a mile from Naden and dockyard. $195 per month. Available now. Phone 386-2925 during office hours.

$275 PER MONTH. CAMOSUN College - University area. January 1st. Partly furnished 2-bedroom house with housekeeping room upstairs. Full bathroom in each bedroom. Large workshop in basement with bathroom. Double garage. 479-4870.

1824 CHESTNUT, ATTRACTIVE 2 bedroom stucco bungalow. Cabinet kitchen, electric range, no-frost fridge, washer and dryer, fireplace, basement garage, garden cared for. Adults, no pets, $185.00 for January 1st or sooner. Phone 382-2440.

OAK BAY, 1-LARGE BEDROOM and one suitable for single bed and dresser, living room and dining room (or 2nd bedroom), ½ basement, automatic oil heat, fridge and stove. December 15th occupancy. $175. 598-5367.

TRACKSELL AVE. — ATTRACtive 3 bedroom home, near Cedar Hill Golf Course. Drive in garage, established lawns, automatic oil heat, January 1st. 1 yr. lease $220. Royal Trust Company, 388-4311.

MODERN 2 BEDROOM HOME, drive-in basement, nice garden, oil furnace, gas range, drapes and venetian blinds in all rooms, wired cablevision. $160 month Vacant January 1. 382-4887 after 5 p.m.

NEAR UNIVERSITY
New townhouse, 2500 sq. ft., 3 bedrooms, fireplace, broadloom, dining room, rumpus room, 4 bath, stove, fridge, $275. Evenings 592-6282.

ROCKLAND — SPACIOUS MODern bungalow, 3-bed., 2½ baths, playroom, etc. Quiet, small garden. Available December 15 for 5½ months. $280 p.m. Royal Trust Co., 388-4311.

FAIRFIELD, 3 BEDROOM, FULL basement home, modernized bathroom and kitchen, dinette, refrigerator. Electric stove if required. Near bus, stores, park. Separate garage. $225. 388-7704.

1 BEDROOM BUNGALOW, WALL-to-wall carpet in living room. Fridge, stove and drapes, Washing machine. Bus stop at door. Suit retired couple, rent $155. 385-5928.

UPPER LARGE 1-BEDROOM suite, stove, fridge, heat, hot water, $125 monthly. Married couple. No pets. 924 Empress Ave., 388-9628.

ROCKLAND, 4 BEDROOM 2½ bath, rec room, fridge, stove, dishwasher, $280 month. Approximately 5½ months. 592-1459, evenings.

AVAILABLE JANUARY 2ND, large 2-bedroom, close to school and shopping area, fridge, stove, oil heat and water included. $165. 384-4435.

3 OR 4 BEDROOM HOME, IN Queenswood area, with seaview, close to University, schools, shopping centre and bus. $275 per month. 477-8820.

RENT A NEW TOWNHOUSE IN Sidney with option to purchase, 2 or 3 bedrooms. Immediate possession. Henderson Realty, 385-9741.

2-BEDROOM CABIN, ELECTRIC stove, fridge and hot water tank supplied. Near schools. Sooke area. Phone 642-3139.

MOBILE HOME W. CARPORT, sundeck, beautiful site and view. Immediate occupancy. Wagon Train, 386-3291.

3 BEDROOMS, BASEMENT, 2-car garage, Langford, close to school, playground, $185. 383-7554, after 4 p.m.

LANGFORD, 1 BEDRROOM, DINing room, or 2 bedrooms, Basement, oil heat. Suitable for couple. No dogs. $150. 478-3024.

5 BEDROOMS, NEAR SIMPSONS-Sears, available January 1st on lease, $160. Final month rent in advance. 386-6191.

CORDOVA BAY, 3 BEDROOMS, barn, studio, 2 acres, Probably OK for horse. $250 per month. References 658-8845.

OLD HOUSE AND LOT, ZONED for light industry, 500 block Hillside, $20,000, $1,000 down. 385-7303, 388-9364.

2841 NANAIMO STREET, 2-BEDroom house no basement, garage, $130.

JANUARY 1ST, 8-ROOMED house, Jubilee area, references, could be sublet, 384-7046.

MODERN 1-BEDROOM HOUSE, Pat Bay Highway, no fridge or stove, no pets, $155. 592-3504.

WANTED GIRL TO SHARE Prospect Lake house with 3 others, $50 month. Phone 479-7669 after 6.

J. A. WOODWARD and CO. LTD.
See our ad in homes for sale.
Own your own from $1690 down

DEC. 1ST, TWO BUNGALOW — Hillside and Gorge. $195 and $175. Mrs. Petersen, 592-4358.

3 BEDROOM, 5 YEARS OLD, Town and Country area, $175 per month. 382-0045 before 4 p.m.

2-BEDROOM TRAILER FOR rent 5 miles out. 382-4736.

AVAILABLE JANUARY FIRST, 5090 West Saanich Road, 479-1073.

212 HOUSES WANTED TO RENT

COLLEGE PROFESSOR AND family seeks 2-bedroom furnished home. January 1-June 30. Preferably University or Cordova Bay area. Maximum $200 monthly. 652-2696.

IF YOU CANNOT SELL YOUR home, we have reliable tenants waiting to rent. Phone Mr. Keen, Boorman Investment Co. Ltd. 386-9212.

MARRIED ACCOUNTANT, TWO children, non-smoker, looking for 2, 3-bedroom home, quiet area by January 15 or sooner. Preferably Oak Bay. Phone 382-4177.

QUIET COUPLE WITH 2 CHILdren require 2-bedroom house January 1st. Cordova Bay or Gordon Head area preferred. 477-6703.

WANTED: FURNISHED HOME. December to April 1st. Non-drinkers. Phone Don Porter, room 226, 386-6141.

3-BEDROOM UNFURNISHED house in North Saanich or Sidney. Starting January. Please phone 656-4771.

WORKING GIRL WISHES 1 OR 2-bedroom house or duplex. Reasonable. Dec. 15, James Bay preferred. 386-1962 after 5:30.

WANTED: 3-BEDROOM HOUSE with option to purchase. Near Quadra School. 385-8049.

3-BEDROOM BASEMENT HOME in Glanford area, January 15th or sooner. 479-3916.

215 HALLS, WAREHOUSES, STORES AND OFFICES TO RENT

JACK MEARS
OAK BAY REALTY LTD.
2194 Oak Bay Ave.
201-727 Johnson
"The Professional People"

NOW LEASING
FORT ST. AT BANK
1. OFFICE SPACE. Ideally suited for Medical and Dental practices since this air-conditioned, prestige building is across from Royal Jubilee Hospital.
2. RETAIL SPACE. Ideally suited for Gift Stores, Boutiques and Specialty Shops. Heavy traffic, good exposure and private parking.
Please direct all enquiries to B. E. JEFFERY or J. L. P. MEARS at 598-3321.

HEATED STORAGE SPACE
—concrete construction
—several separate locked areas from 50 sq. ft. totalling 3000 sq. ft.
—office space also available.
Phone 388-6100
Diamond Developments

EXECUTIVE OFFICES
Prime location, Blanshard-Hudson Bay Parkade, modern prestige offices, architecturally designed, broadloom, drapes, janitor services, heat and light included in rental. Two suites left. Further particulars from Property Manager, Wall and Redekop building, 1820 Blanshard. Telephone 386-8321.

PRIME GROUND FLOOR SPACE
OAK BAY AVENUE
Ideal for Medical, Dental office, boutiques, specialty shops, etc. 650 sq. ft. Rent $225.00. Will design and create interior to suit. Separate front and rear entrance. Ample parking. Contact
388-5491.
PARK PACIFIC APTS. LTD.

STORAGE—SALES MANUFACTURING
3,500 sq. ft. new cement block bldg. Drive-in door. 18' ceiling. Oil heat. Office included. Good location.
Also—storage area up to 2,500 sq. ft., 18' ceiling, heated. 479-4412.

COMMERCIAL SPACE AVAILABLE
Will build to your specifications. Ideally suited for Tool Rental, Upholsterer, Shoe Repair, all services business. For further information call Pat Snow, 592-3931 or 386-7545, Island Homes Ltd.

TREMENDOUS EXPOSURE
OFFICE SPACE
WOOLCO AREA
966 sq. ft. partitions and carpet included, $185 per month. New Bldg. 340 sq. ft., $152 per month utilities included. For further information, please contact Victoria Realty Ltd., 386-3585.

YARROW BUILDING OFFICE space available in modernized downtown building. Suitable for professional and business use. Suites from 200 to 425 sq. ft. Competitive Rentals. Royal Trust, 388-4311.

OFFICE SPACE IN MODERN building, ground floor, reserved parking, central location near Mayfair. Separate offices with 200 sq. ft. or larger suite with 1,300 sq. ft., $3 per sq. ft. What are your needs? 382-6688.

RENT THIS! 6,000 SQ. FT. OF office or warehouse storage space. Area is 60x100 and the price can be negotiated. Located in Esquimalt. Act now — Call Mr. Anderson, 382-2721.

OFFICE, NEW BUILDING, COLwood Corners. approximately 650 sq. ft., ample parking. Suitable for doctor, lawyer, accountant or insurance, 386-8435.

MOBILE OFFICES AND WAREhouses — Low cost, completely mobile, easy to move. Sizes from 500-2000 sq. ft. floor space. Call Wagon Train, 386-3291 or 478-7333.

RETAIL STORES FOR LEASE, 283 to 435 sq. ft., rental from $150 per month. 700 block Yates. Phone 383-4168.

BEST DOWNTOWN LOCATION on Government Street for lease, approx. 7500 sq. ft. with or without office space, all blacktop. Victoria Press Box 376.

FOR RENT
Excellent centrally located downtown office. Newly renovated. 950 sq. ft. Available Immediately. Phone 386-8321.

MODERN WAREHOUSE, 6,000 SQ. ft., 500 Block Hillside, would build same to suit lessee. 385-7303, 388-9364.

GROUND FLOOR, NEW BUILDing, wall-to-wall; heat included. Approximately 450 sq. ft. $165. Call 388-6474, between 9-5.

1925 FERNWOOD ROAD. STORE for rent. $95 monthly. Available January 1st. 477-4827.

TILLICUM — SMALL STORE IN busy location. 1st Jan., $75 p.m. Royal Trust, 388-4311.

230 PERSONAL LOANS AND INSURANCE

NEED CASH!
Any am't, any reason

A'mt.	Ex.	Paym'ts, fr.
$1600		$18
$2500		$30
$3500		$40
$4500		$52
$5500		$64
$6500		$76
$7500		$85

15 Yr. Amort. 5-yr. term
DAYS 386-9721, 386-9715
EVES. 383-3750, 385-4165

90% 90% 90%
1st mortgages in amounts up to 90% of the appraised value of your home. Pay off your existing high interest 2nd and 3rd mortgages and consolidate your debts. 1st, 2nd mortgages and agreements bought and sold. Please Ph. Len Parkin, Res. 598-2351 or office 386-7565.
ABELL MORTGAGES

233 MORTGAGE LOANS AND INSURANCE

$200,000 TO INVEST
Investors headquarters. Conventional and private funds available for 1st -2nd -3rd mortgages. Also interim building loans.
BILL WESTCOTT 385-7761
D. F. HANLEY AGENCIES LTD.

MONEY TO LOAN ON mortgages. Quick decisions. Also agreements and mortgages purchased for cash. See us for top price.
A. BERNARD and CO. LTD.
655 Fort Street 384-9335

WANTED
Mortgage for 15-acre waterfront home. Box 82, Crofton. Phone 246-3334.

233 MORTGAGE LOANS AND INSURANCE

SECOND MORTGAGE LOANS
One of Canada's leading Second Mortgage Companies will loan you $1,600 to $10,000 or more quickly and confidentially.

Available for home purchase, renovations, debt consolidation, or any worthwhile purpose.

No hidden charges, up to 15 years to repay (or possibly 20 years), prepayment privileges.

(Also shorter term Personal Loans or Home Improvement Loans $300 and up available.)

Phone or Visit
CANADIAN ACCEPTANCE
1083 Fort St.,
384-9371
50 Years of Experience

NO BONUS
Home Equity Loans
Here is your opportunity to borrow the inexpensive way. You may borrow up to 90% of your property value whether your home is paid for or not. No amounts too small or too large. Interviews in the privacy of your own home.

EXAMPLES:

Amount	Payments from
$2,000	$23.00
$3,000	$33.00
$4,000	$47.00
$5,000	$59.00

15 year ammort. 5 year term

FOR FAST, COURTEOUS SERVICE CALL ME TODAY. MONEY IMMEDIATELY AVAILABLE.
W. A. (Bill) Hodgson
385-4528 385-2458
24-Hour Service
Byron Price and Associates Ltd.

MORTGAGE FUNDS AVAILABLE FOR ALL B.C.
FROM 9½% (VICTORIA)
UP-ISLAND, LOWER MAINLAND, INTERIOR AND NORTHERN B.C.
HOMES, WATERFRONT PROPERTY
LAND OR DEVELOPMENT PROPERTY
Drop us a line or phone collect. Perhaps we can serve you. Let us have full details of your property so we may give you a quote as to rates, terms, costs, etc., with no obligation on your part.
Cash valuations given on any existing mortgages or agreements without obligation.
COURTESY TO FELLOW BROKERS
Write or phone
Mr. Len Thomas at
DOUGLAS HAWKES LTD.
990 Blanshard St.,
Victoria, B.C.
PHONE 384-7128 (Collect)
(After hours 479-6382 collect)

NEED MONEY?
WE HAVE MONEY AVAILABLE FOR 1st AND 2nd MORTGAGES FROM $1,000 UP. USE THE EQUITY IN YOUR HOME TO COMPLETE YOUR PLANS. CALL:
DON MacGILLIVRAY
A. E. LEPAGE
BOULTBEE SWEET LTD.
Hillside Shopping Centre
386-1341

INSTITUTIONAL AND PRIVATE FUNDS AVAILABLE
1st and 2nd MORTGAGES
also
EXISTING MORTGAGES BOUGHT AND SOLD
K. M. JACOBSEN
386-1361 658-8679
Canada Permanent Trust
Real Estate Division

FIRST AND SECOND MORTGAGE FUNDS AVAILABLE AT COMPETITIVE RATES. UNLIMITED FUNDS, CONVENTIONAL AND PRIVATE. QUICK DECISIONS. CALL MR. McKENZIE, 386-7521 (anytime). BOORMAN INVESTMENT CO. LTD., 1111 GOVERNMENT ST.

MORTGAGES AND INTERIM FINANCE
S.T. FIRSTS — 8.5%
S.T. SECONDS — 10.5%
Highly competitive rates on all type financing. Third mortgage funds available. R. M. GEDDES, 385-1431 or 477-6430. Quadra Realty Ltd.

INSTITUTIONAL AND PRIVATE FUNDS
FIRST AND SECOND MORTGAGES
CITY BROKERAGE, 386-3547

MONEY AVAILABLE
Low rates for First or Second Mortgages, Interim Financing. Building Loans. Refinancing.
P. R. BROWN AND SONS LTD.
762 Fort St. 385-3435

CASH FOR YOUR MORTGAGE or agreement for sale. Quick decisions and highest prices paid. M. Braithwaite, Financial Survey Ltd., 384-9305, Res. 592-0638.

FOR A BETTER, IMMEDIATE cash deal on your mortgage or agreement. See Mr. Drew now at 386-3585, Res. 592-0927, Victoria Realty Ltd.

234 MORTGAGES FOR SALE

STUDY THE FOLLOWING
FIRST AND SECOND MORTGAGES
and call WAYNE STRANDLUND of D. F. Hanley Agencies Ltd. (anytime), 388-4294 or 477-2888.
1. $4,500 2nd at 12%, $48.61 mon., 3-yr term.
2. $3,500 2nd at 12%, $37.81 mon., 3-yr term.
3. $4,400 A-S at 7½%, $65 mon., available for $4,069 to yield 10%.
4. $7,850, 1st at 9% due in 3 yrs, available for $7,662, to yield 10%.
5. $9,900 1st at 11%, $110.95 mon., due in 3 yrs.
6. $6,000 2nd at 13½%, $76.45 mon., due in 5 yrs.
Call WAYNE STRANDLUND (anytime), 388-4294 or 477-2888.

$17,053 FIRST AGREEMENT FOR Sale, 10% interest, payable at $200 per month. M. E. Braithwaite, Financial Survey Ltd., 384-9305, Res. 592-0638.

235 WANTED TO BORROW

WANTED FOR JANUARY 15th, 1973.
$2,500 2nd 12% interest, 3-year term with no payout penalty. FREDDY STARKE, Island Pacific Realty Ltd., 388-6231.

240 BUSINESS OPPORTUNITIES

JACK MEARS
OAK BAY REALTY LTD.
2194 Oak Bay Ave.
201 - 727 Johnson
"The Professional People"

LET'S TAKE EVERYTHING TO THE CLEANERS
2 very active cleaning establishments. In prime city locations. All new equipment, priced for quick sale. Phone: ROY GOULD at 386-2291 or 384-1563.

RESTAURANT
Family Business—pleasant surroundings — "all new" in shopping plaza. Call 388-4271 L. Ziegler 592-1768.
J. H. Whittome and Co. Ltd.

240 BUSINESS OPPORTUNITIES

HAIRDRESSERS WANTED ! ! ! !
Here is an opportunity for one or two hairdressers who have a clientele to purchase a well established shop in a central busy location. Owner says sell and is inviting you to make an offer on an asking price that makes it even more inviting. If you have been thinking of making a move to your own business . . . THEN INVESTIGATE THIS BEFORE YOU INVEST!
JOHN WATERMAN at D. F. HANLEY AGENCIES LTD. 385-7761 or RES. 478-2255.

GARBAGE MONEY
Yes, there is money to be made in the garbage disposal business! Established residential clientelle plus an important government contract. Two trucks included. Presently employs two helpers along with owner-operator. A going concern for $33,000.
BRENT D. EWING
388-6424 658-5661
BAYSHORE REALTY LIMITED
512 FORT ST.

A XMAS SPECIAL
HAPPY RETURNS
LADIES' SPECIALTY GOWN SHOP
Business only, grossing approximately $75,000 per annum with unlimited potential. A rare opportunity to step into an active business with highest possible established reputation in preferred heart of downtown location. Priced at $31,500. For more information call PATRICIA SEDGER.
382-8117 or 479-3673
NEWSTEAD REALTY LTD.

REST HOME
CHOICE LOCATION
Require approx. $25,000 cash or trade equity in your present property towards purchase of this modern and popular rest home. Licensed for 12 guests; new furnishings and equipment; sundeck, TV and telephone hookups in each room; 6 bathrooms; plus many extras. Present staff willing to stay. Excellent financing available on total asking price of $82,000. For further details phone ALBAN BOWES, 479-5693, or OLYMPIC REALTY LTD., 385-5741.

19,000 SQ. FT. — APT. SITE
PROVEN 16 STES.
ONLY $27,900
HURRY ON THIS ONE!!
Ideal site for 4 two-bedroom and 12 one-bedroom "walk-up" all with own entrances. Easily financed. Good rental area. Plot plan included. In Esquimalt and ready to go. Projected income $28,800 gross. Try 25% down on asking price of $27,900.
FRANK WILLS, 386-1341
A. E. LePage Western Ltd.,
Hillside Shopping Centre.

SERVICE STATION FOR LEASE
Union Oil offers for lease a modern 3-bay services station, located in Courtenay. This high volume outlet would be suitable for an applicant with strong mechanical background
For additional information contact:
W. H. Crocker
No. 300, 2609 Granville St.,
Vancouver 9, B.C.
Phone 732-7646.

"3-YR.-OLD MONEY-MAKER"
This handsome 4-plex (2-3 Bedrm. up, 2—2 Bedrm. down) is situated on a large (approx. 73' x 315') lot and offers tremendous potential for future. Presently renting at $580 gross and never been vacant. See this one soon, as this won't last long on market at low asking price of $56,000. Excellent financing can be assumed. Call RENE ROUGEAU, 477-9110 or 385-5741.
OLYMPIC REALTY LTD.

VICTORIA MOTEL
In prime location on Gorge Road this profitable motel consists of 13 units plus 2-bedroom living quarters for owner. Shows excellent earnings and a secure future for an ambitious couple. Full price $138,500 with one-third down and excellent terms on balance. Owner would be interested in a trade for small apartment block. For full particulars on this exclusive listing call Jim ALLAN, 386-2955. Mayfair Realty.

OPPORTUNITY TO EARN $1000 per month in your own business — Small Drive-In Restaurant seats 28, plus a set of gas pumps; and located on a busy corner. Have to make this one a winner. Is now only operated 8 mo. of the Yr. and could be increased to include a good local trade. Has good living accomodation attached. For further info. and appointment to view call G. L. Lloyd, 479-4105; or 477-1841, Block Bros. Realty Ltd.

DELICATESSEN
Thriving delicatessen here in Sidney. Business this year should gross $30,000. Fabulous opportunity for a hard-working husband and wife. Extremely well established on a main thoroughfare. Price of $21,000 includes all the equipment. This business must be sold! For further information call:
John Bruce,
656-3928 or 592-7576
Sidney Realty Ltd.

BARBER SHOP
HAIR STYLISTS
4-chair, well established business in an excellent location. Busy shopping centre, free parking, owner retiring. Profit and loss statement with listing salesmen. Listed at $12,900. Vendor will consider all offers.
B. JOHNSON W. MICHAELS
386-1341
24-hr. service
A. E. LePage Western Ltd.
Hillside Shopping Centre

RECORD SHOP
BE YOUR OWN BOSS!
Good business opportunity for energetic party — on busy thoroughfare. Good lease, good stock, good equipment — roomy premises. To view call Margaret Bridger, 386-8321 or 388-5868. MLS. Homefinders, Wall and Redekop Realty Ltd.

FOR AN AGGRESSIVE OWNER
UNLIMITED POTENTIAL
IN YOUR OWN BUSINESS
Fully operational independent business with extensive inventory Business and Equipment is less than two years old. Excellent value at $38,000. Phone for complete details.
388-4271 RICK KINNIS 477-9394
J. H. WHITTOME and CO. LTD.

BUSY MOTEL
12-unit motel located on busy hiway Victoria area. Owner's suite, 3 bdrms, office, large storage area and work shop. Vacant land for expansion or camper units. Terms or trades considered. Ken WRIGHT, 598-2183 or HARRY WOOD, 592-2647, CANADA PERMANENT TRUST, 386-1361.

RECREATIONAL FIELD
Vancouver Island fibre glass boat building business. All moulds to go with business. A great opportunity Asking $26,500.00.
477-1841 FRED JACKSON 477-2537
BLOCK BROS. REALTY LTD.

IMPERIAL OIL LTD.
Service station for lease. 3 bays, 1 pump island, gross sales $140,000. Occupancy January 1. Close to Victoria. 384-4108, T. A. Whitaker.

OPPORTUNITY
I am willing to sell a share of a growing business to an active, aggressive individual. About $7500 required. Reply in strict confidence to Victoria Press, Box 426.

DOUGLAS STREET. WILL SUBlet, fully equipped store with fixtures, suitable for mens' or ladies' wearing apparel. Terms if required. Apply Victoria Press, Box 445.

MAJOR OIL COMPANY
Nanaimo service station for lease, successful applicant must have a minimum of $4,000 working capital. Please apply Victoria Press, Box 453 Sat. stating name, age, address and telephone number.

FOR LEASE
In the heart of Sidney. Modern office building, one to four thousand square feet available. Parking. 477-5454 or 477-5719.

BEST DOWNTOWN LOCATION on Government Street for lease, approx. 7500 sq. ft. with or without office space, all blacktop. Victoria Press Box 376.

PRIME LOCATION AVAILABLE for Maytag, laundry and drycleaning centre. Half hour drive from Victoria. $14,000 will handle. Victoria Press Box 440.

B.C. MAGAZINE
New Victoria based monthly magazine seeks investment capital to meet starting expenses. Victoria Press Box 446.

240 BUSINESS OPPORTUNITIES

GROCERY STORES
Store, 3 bedrooms, living quarters, $60,000 gross sales.
Store, 3 bedrooms, living quarters plus suite. $140,000 gross sales.
Store, 2 bedrooms, living quarters, $85,000 gross sales.
Store, 2 bedrooms, living quarters. For any of these, contact BEN PARENT of NEWSTEAD REALTY LTD.
382-8117 or 598-3641

BRICK BLDG.
JUST OFF DOUGLAS — 3-STOREY 60x120. IDEAL FOR RE-MODELLING. $150,000. Can be financed.
ALLAN KLENMAN
Licensed
Town and Country Realty
382-7276

HAVE YOU A SMALL BUSINESS? that could thrive on the Avenue in Oak Bay? An expanding population in the new apartments will supply an increased clientel who want service and quality supplied with a smile. The right business could buy the building for you. For more information phone JOHN MORRY, 592-9770 for this $69,900 building. 384-8001, Royal Trust Co.

YARD AT A TIME CANADA Ltd., is presently accepting applications for dealerships in your area in a highly profitable non-competitive business. Immediate action is the key to involvement with a rapidly growing corporation. Write or call YAAT, P.O. Box 3354, Vancouver 1, B.C. Canada (604) 688-3581 for confidential information.

BEAUTY SALON
Well located salon in downtown area with a steady clientel plus hotel business. Easy to run and showing a good profit to a low overhead. Owner wishes to retire but will stay on if desired until new owner gets to know clientel. $10,000. Asking ETHEL HARVEY, 386-3231 or 386-6472, Block Bros. Realty.

RESTAURANT
$16,900
Out of town owner must sell in fast growing area on busy highway. Seats up to 60. Excellent terms. MLS.
388-4271 RUTH LUKAITIS 477-5306
388-4271 SHIRLEY WILDE 478-2459
J. H. Whittome and Co. Ltd.

COFFEE HOUSE
Only $20,500 buys you a business with bankers hours 7:30-4:30, 5 days week. Seats 29 on premises, concession with business seats over 100.
STANE JOHNSON, 383-1484
HAZEL CAMPBELL, 382-8956
Island Pacific Realty Ltd.

BUTCHER SHOP AND LOCKERS
Up-Island location, asking $15,000, includes fixtures, ice block maker, 2 scales, power saw, compressor, sausage maker and grinder-slicer. Lease $150 per month.
477-1841 FRED JACKSON 477-2537
BLOCK BROS. REALTY

MOBILE HOME BUSINESS
Wishing to dispose of portion of holdings in growing business, in order to free some capital for other purposes. Reply Victoria Press, Box 370.

BOOK STORE. RARE BOOKS, Exotic Jewellery, Curiosa. Fascinating business well known by collectors, University crowd, etc. $5,200. McCandless Realty, 383-6111 or 592-1981.

GIFT SHOP, COOK-BEACON HILL area. Please call G. Ireland, C.N. Montague; 384-9318.

RESTAURANT EQUIPMENT AND fixtures for sale in excellent location. Victoria Presss, Box 443.

SMALL RESTAURANT IN Ganges to lease, fully equipped with equipment for sale. 537-5620.

244 REVENUE PROPERTY

CITY TRUST
383-4141

RESIDENTIAL HOTEL DOWNTOWN LOCATION
Comprising of two commercial rentals, 26 rooms and manager's suite. Extensive renovations were done last year, including installation of new hot water heating system and copper plumbing. Ideal situation for owner-manager operation. Reasonably priced at $120,000. For more information call or write: Bill Sidhu or Dave Taylor at 383-4141, City Trust, 1306 Douglas St., Victoria.

APARTMENTS
40-100 SUITES
10 PER CENT DOWN
7½ PER CENT
FIRST MORTGAGE
NO PERSONAL LIABILITY
20-25 YR. AMORT.
NO TERM
NO LANDLORD/TENANT ACT
OUTY OF TOWN PRINCIPALS ONLY, PLEASE
JIM BROWNLEE — 385-2481
SWINERTON STEWART CLARK

CLOSE TO BEACON HILL PARK
APARTMENT BLOCK
43 SUITES
$90,000 DOWN
Close to all facilities and in good condition. Only 1½ yrs. old. 2 Bedroom and one-bedroom suites. Good rental area. Full price $530,000. Call Harold Ware of Gardner Realty Ltd. 385-7721 or 598-4358 (Res.)

WANTED: AN INTELLIGENT investor with approx. $30,000 undepreciated income (Class 6) this year, for a building to offset this sum, plus the benefit of so-called "tax free income" to the extent of $35,000 per year for the next 10 years or more. The project cost at asking price of $715,000 with approx. 40% cash to mortgage. The building can show 16¾% return or a conservative 10¼%, which makes it one of the best financial propositions in Victoria today. Can be acquired now through Mr. A. M. Cohen, 386-8321, 386-2911. Homefinders, Wall and Redekop Realty Ltd.

"LIVE IN YOUR REVENUE"
$5,000 to $10,000 Cash will give you your own 1-bedroom suite. The 3 other suites are all 1 bedroom self-contained. Located in Fairfield near Beacon Hill Park, a prime apartment area. Mortgage payment of $200 on $20,000 1st mtge. and owner will finance up to $10,000 second mortgage at fair rate. For information call
ROY KAISER
386-2111 477-6813
MONTREAL TRUST

ESQUIMALT DUPLEX
$39,500
Two bedrooms up and two down on each side. Fireplaces, avacado appliances and wall to wall carpeting. Rental value of $195.00 each. One side vacant. All school levels nearby. Built 1971.
BRENT D. EWING
388-6424 (RES. 658-5661)
BAYSHORE REALTY LTD.
512 FORT ST.

21 SUITES
Jubilee — Fort — Richmond. Quiet street yet close to transportation, shopping and Post Office. A quality building built in 1969 and in first class condition. Asking $248,000.
BRENT D. EWING
388-6424 (RES. 658-5661)
BAYSHORE REALTY LTD.
512 FORT ST.

UP AND DOWN DUPLEX
$26,800
UP AND DOWN DUPLEX—$26,800 Excellent revenue producer located on Regina Ave. close to conveniences. Each unit provides LR, 2 BRs, kit, bath, stove and fridge. Large mortgage available to approved purchaser. Appointments required to view. Call JOHN A. JOHN 386-3231 or 477-8096, Block Bros. Realty.

BRIGHT UP AND DOWN DUplex in high part of City. Owner heats; otherwise self contained. Asking $32,250. Leverton Rlty. 385-8012.

244 REVENUE PROPERTY

LEGAL DUPLEX LIKE NEW!
EXCELLENT BUY AT $31,000
Walking Distance to Simpson-Sears
All the amenities of 2 sep. homes. This is not an up and down or a SxS duplex. It is actually a lovely 1-bedroom unit, beautifully constructed and only semi attached to the main house which is in mint condition with 2 bedrooms, lovely living room, raised slate fireplace, large kitchen, and full basement. The new unit which is ground level consists of an in-line living room and dining room, cabinet electric kitchen, with colored appliances, vanity bathroom, one large bedroom, w to w carpet thru-out, extra closets for storage. To view please phone.
RON MacDONALD 386-2111
MONTREAL TRUST

DUPLEX BUY!
ELK LAKE AREA
ON ¾ ACRE
Just a short walk to lovely Elk Lake — a SECLUDED location. Just 10 minutes to downtown. NEVER a vacancy in 9 yrs, this attractive stucco duplex with over 2,000 sq. ft. of living area. THREE bedrooms on one side, TWO bedrooms on the other. BOTH have lovely living rooms (one with big fireplace). Rental income $320 Mo. CLEAR TITLE or can arrange good financing. Asking $36,000.
479-1667 477-4860
M. STAPELLS
J. H. Whittome and Co. Ltd.
Royal Oak Branch

2 UP AND DOWN DUPLEXES
One in Fairfield on large, beautifully landsacped lot. Two bedrooms down, one up, lower suite rents for $135, upper suite roomy and warm. $25,900. To view call Margaret Bridger, 386-8321 or 388-5868. MLS.

One in Vic West — $26,500. 3 bedrooms up, fireplace in living room, large kitchen, down ideal for owner occupancy. Call Eleanor Bray, 386-8321 or 592-1130, or Margaret Bridger at 388-5868. MLS.

Homefinders, Wall and Redekop Realty Ltd.

JACK MEARS
OAK BAY REALTY LTD.
2194 Oak Bay Ave.
201 - 727 Johnson
"The Professional People"

FAIRFIELD
Older converted 5-suite apartment producing approximately $600 monthly. Located close to shops, transportation yet on a quiet street. Excellent financing. $57,500. PETER NASH at 598-3321.

24-UNIT MOTEL
IN VICTORIA
Showing excellent return. Well maintained and managed. Strategically located in the heart of the city. This MOTEL is busy when others are quiet. Full price $320,000 — terms to be arranged. For full particulars call:
CHES HAYS,
477-8324
ROYAL TRUST CO.,
384-8001

FAIRFIELD TRIPLEX
Try your down payment and end price on this revenue property listed at $27,900. All offers considered. Gross income is $320 a month, mortgage payments $196 a month. There are 2 one-bedroom suites and one two-bedroom suite. Owner could move into the two-bedroom suite which will be vacant Dec. 15th. All suites are self-contained. Phone on this MLS to Frank Beamish, 385-2471. Johnston and Co. Ltd.

TRIPLEX
Two large, two-bedroom suites. One bachelor. Two bathrms. Full basement, OOM stoves and fridges. Showing excellent return. Well built, close to all conveniences. Near Burnside and Douglas. Purchase on your terms at $26,500.
DOUG BOWEN 385-2481
SWINERTON, STEWART CLARK LTD.
1318 BLANSHARD ST.

LAKEHILL
BEAUTIFUL NEW DUPLEX
WITH EXTRA POTENTIAL
DEVELOPMENT $44,900
Located on a high view lot this attractive duplex has 3 bedrooms each side, wall-to-wall carpet throughout, fireplaces each side, refrigerator and range included. Roughed in for in-law units on main level.
386-2111 R. McDONALD 477-8956
MONTREAL TRUST

FURNISHED 6-SUITER
$57,500
MAY TRADE
Fully self-contained 1-bedroom suites in first class FORT STREET location. Showing $7,000 net. Moderate rents. $12,000 could handle. Phone J. ETTEMA anytime at 383-7115. MLS. 2260. Ettema Realty Ltd. 1802 Cook St.

UP AND DOWN DUPLEX
UP $125 MO.
DOWN $165 MO.
This excellent conversion, close to city centre will provide a good return on a minimal investment with excellent financing available.
$23,500
384-8126 JACK COLWELL 385-3018
PEMBERTON, HOLMES LTD.

DUPLEX
See this 3 year-old duplex with two more in-law suites in basmt. 2 BRs each side situated in Central Saanich on 1-3 acre, all electric heat cost approz. $14.00 per mo. A really good investment to the right person. Asking $39,000 with terms. For further information call RUSS FITZSIMMONS 386-3231 Evenings 477-2412. Block Bros. Realty.

BLACKWOOD AREA
REVENUE $345 MO.
This older revenue property grosses $345 per month. The interior of the suites have been modernized and the building has new plumbing and wiring. Asking $25,500 and open to offers.
384-8126 R. I. MURPHY 479-8089
PEMBERTON, HOLMES LTD.

17 SUITES
BRAND NEW
Will be completed by Feb. 1st. 2 bedroom suites, 1 bedroom suites. Close to town. Price $195,000 with $120,000 first mortgage available. Call Cliff Salmond, Gardner Realty Ltd. 385-7721 or 477-3626.

SXS DUPLEX — $39,900
Situated in a lovely family area. No-through street, but very convenient area. FFs, hardwood floors and full basement! Buy it and enjoy comfortable economical living in one side. If you qualify, could be low down paymt. and favorable terms. Call MRS. JUDY JOHNSON, Block Bros. Realty, 386-3231 or 477-8418.

INVESTORS LOOK!!
Present income $640 monthly from new duplex and 2 lakefront cottages in Langford. Additional bldg. (incomplete) could add to revenue. Includes boathouse and float. Asking $75,000. Duplex may be bought separately. Call JAY ROGERS, 386-3231 or 477-4569, Block Bros. Realty.

WALKING DISTANCE TO CITY Centre, 6 rental units, 1 self-contained suite, furnished. Grossing $5,100 per year, with further potentials. Full price, $29,900. Particulars.
386-2111 D. BECKNER 477-4994
MONTREAL TRUST

APARTMENT FOR SALE. 3 years old. 22 suites within walking distance of downtown, no vacancies. Firm price $260,000. Cash required, $90,000. For details phone:
F. C. Pollard, 592-7860 or
H. E. Thorne, 385-0137
A. E. LePage Western Ltd.
Hillside Shopping Centre, 386-1341

3 SUITES
A first class building in a good rental area. All one Bedroom Suites with a full basement and ample parking. Showing good returns. Asking $31,900.
CALL MR. SIMONS — 386-1341
A. E. LePage Western Ltd.
Hillside Shopping Centre

FAIRFIELD
Duplex on quiet street, 2-3 bedrooms, living room with fireplace. Asking $29,500. Larry Quagliotti, 388-6231 or 479-6609.
Island Pacific Realty

APARTMENT BLOCK — FINANcial planning and consulting. W. R. Bentley, 385-5911.

GEORGE DEVLIN
Real Estate Consultant
635 Humboldt St., 385-2745

244 REVENUE PROPERTY

DUPLEX
2-bedroom side by side, well constructed and planned. Situated on large valuable lot facing Gorge Golf Course. Good holding property for future commercial or apartmemt site. For good investment see this by appointment. New MLS. Asking $38,500. 384-8001 BUD ZUCK 382-0349. Royal Trust Co.

3 BUSINESSES IN LIGHT INDUSTRIAL zone, larger than usual lot, sound building separate heat and power. Main floor area, 6,000 sq. ft. Versatile to suit different commercial development. Before you buy you must see this. MLS. BUD ZUCK, 384-8001. Royal Trust Co. or 382-0349.

17 SUITES — HURRY!!
CENTRAL PARK AREA
Reduced to $9975 per suite
Only 9 years young
Try your trades — terms
TED BOWDEN — 479-1479
NATIONAL TRUST — 386-2961

WALKING DISTANCE TO TOWN. 27-suite apartment. Nineteen 1-bedroom suites, eight 2-bedroom suites. $360,000, never a vacancy. Minimum $70,000 down payment. 386-0015 or 385-8270.

BEST DOWNTOWN LOCATION on Government Street for lease, approximately 7500 sq. ft. with or without office space, all blacktop. Victoria Press Box 376.

245 REVENUE PROPERTIES

I REQUIRE 2 APARTMENTS for possession either now or after Jan. 1.
1—24-30 suites which can be handled with $110,000 down.
2—16-20 suites which can be handled with $75,000 down.
If you are considering the sale of your property please call, in absolute confidence JIM ALLAN 386-2955 or Res. 592-2867. Mayfair Realty.

247 COMMERCIAL OR INDUSTRIAL PROPERTIES

SMALL WAREHOUSE FOR SALE
PRICE $22,000
Located in the city and nearing completion. This brand new structure features 1,000 sq. ft. storage area, 15 ft. inside height plus heated office and 2-pce washroom. 10x15 metal roller loading door. Ideal for a small business that requires warehouse space, plumber or electrical contractor, cabinetmaker, etc. Call Stan Eakin or Jack Clover of D. F. Hanley Agencies Ltd., 388-4294 or 385-7761.

2 COLWOOD
COM. ZONED SOOKE RD.
ACREAGES
1. Opp. Golf links. 1.6 ac. with fine 3,000 sq. ft. home suited to luxury living, office or clinic.
2. 1.81-ac. with access on Sooke and Kelly Rd. Has 850 sq. ft. office-store. Good warehouse site. ML Call ERIC or LORRAINE.
388-4271 ZIEGLER 592-1768
J. H. Whittome and Co. Ltd.

Apartment Wanted
Purchaser requires 16 to 30 suites. Has cash to mortgage. Prefers newer block. Please phone: 388-4271 RICK KINNIS 477-9394
J. H. Whittome and Co. Ltd.

COMMERCIAL LOT, COLWOOD. 70 feet frontage on Island Highway, $30,000. Call ALMER OLSON, Royal Trust Co., 384-8001.

250 HOUSES FOR SALE

Investors
SYNDICATE REALTY LIMITED
620 Broughton St 386-7721

K-MART
BRAND NEW
$30,500
Immediate possession for this 3 bedr., 1½ bathr. full basement family home. Call Leo Pigert or Evan Williams, 598-1975 or 386-7721 anytime.

NEAR PORTAGE INLET
FOR A COUPLE
$22,900
Tucked away in a quiet, treed, very high Gorge location. A compact well-maintained 2-bedroom bungalow with bsmt. LR with F.P. - D.R. and a delightful small private garden with trees. FIRST TIME OFFERED. For appt to view phone PEPE BROWNE, 386-7721 (24 hrs.).

HIGH CLOVERDALE
Possibility and potential galore. 2 bedrooms on main floor, 1 bedroom plus room for more development on second. A little time and effort and the basement is complete. Attractively treed .375 acre lot in a good high location offering a full westerly view of city and surrounds. Near school. Easy walking distance to shopping and short drive to town. Asking $25,300. J. D. Bosdet Ltd. No. 220 727 Johnson Street. 386-3128.

BBBBB CCCC LL
BBBBBB CCCCCC LL
BB BB CC CC LL
BB BB CC LL
BBBBB CC LL
BB BB CC LL
BB BB CC CC LL
BBBBBB CCCCCC LLLLLL
BBBBB CCCC LLLLLL
B.C. LAND and INSURANCE
Serving B.C. Since 1863
922 Government St. 388-5555

COMMUNITY SERVICES INFORMATION DIRECTORY

Adoption, Foster Care, Child Protection, Unmarried Parents:	
— Victoria, Oak Bay, Esquimalt, Saanich and Central Saanich	382-5121
— View Royal, Langford, Colwood, Sooke	478-5516
— Sidney, North Saanich, Gulf Islands	656-3941
Alcoholism	383-0415
Birth Control	384-0571
Cool Aid	383-1951
Crisis Line (24 Hours)	386-6323
Cowichan Crisis Line	748-8134
Day Care, Family and Marriage Counselling	382-5121
Emergency numbers, see the inside cover of the Telephone Directory:	
Environmental Centre	388-9832
Family Allowance, Old Age Security and Guaranteed Income Supplement	388-3631
Financial Assistance (Social Allowance and Supplement to Old Age Security):	
— Victoria	384-0571
— Saanich	385-4451
— Oak Bay, Esquimalt, Langford, Colwood, Sooke	478-5516
— Sidney, Central and North Saanich Gulf Islands	656-3941
Greater Victoria Assoc. for Retarded	382-4212
Handyman Service to Senior Citizens	383-7515
Homemaker	382-5135
Legal Aid — Criminal	386-1165
— Civil	382-6111
Saanich Mental Health Centre	479-1602
Victoria Mental Health Centre	382-6111
Public Health (Pre-Natal, Well Baby, Immunization and V.D. Clinics; School Health Services; Sanitation Services):	
— Victoria, Esquimalt	384-0571
— Saanich, View Royal	386-3251
— Oak Bay	598-3311
— Langford, Colwood, Metchosin	478-1757
— Sidney	656-1188
— Sooke	642-3122
— Ganges	537-5424
School Districts	
Community Information Officer	592-1211
No. 61 — Oak Bay, Esquimalt, Saanich, City of Victoria	592-1211
No. 62 — Langford, Colwood, Metchosin, Port Renfrew	478-1781
No. 63 — Rural Saanich, Central Saanich, North Saanich, Sidney	656-1111
Services for the Elderly	388-4268
Information on Community Health, Welfare, Recreational, Educational and Cultural Services	383-3133
Volunteer Bureau	383-4424

Published Daily as a Public Service

250 HOUSES FOR SALE

FOR SALE
Royal Trust
"THE SIGN THAT SELLS"
3400 DOUGLAS ST.
384-8001

OPEN HOUSE
SAT. 1-4 P.M.
5366 PARKER AVE. MLS
REDUCED TO $32,900
3-bedroom, modern home on large landscaped lot, 1350 sq. ft. plus attached garage. Living rm, dining rm with shag over hardwood, 1½ Baths, full high basement. Immediate possession.
STAN SAGE 384-8001

OPEN HOUSE
4000 HOLLYDENE
SAT. 2-4 P.M.
Terrific value at $59,500 but the absent owners will consider you offer. Ground level features rumpus with fireplace, 5-pce. van bath, 3 BRs, all with built-in desks. Upper level —super kitchen with dishwasher, range, adjacent utility-sewing room ... view living and dining room. Magnificent fireplace. Master bedroom has twin dressing rooms, 3-pce. ensuite. Guest bedroom, den, plus 2nd 5-pce. van bath. A real dream home. View with JOYCE MILLER, then try your offer. 384-8001.

CAREY ROAD AREA
$30,900
LOW DOWN
Brand new, lovely home featuring main floor entrance. Lovely high basement could be developed for suite. Large living room and dining area with fantastic old brick fireplace, dream kitchen with eating area, covered sundeck. 3 large bedrooms. Excellent financing. Call PETER TER VEER, 384-8001 or 479-1588.

LETS
Trade for revenue PROPERTY close to town. $40,000 to $50,000. 2 or 3-bedroom house with 2-bedroom in-law suite in basement. Needs a man's touch for easy repairs. (Gutters, down spouts, painting, etc.) Drive by 294 Helmcken but don't disturb tenants. To view contact JOHN MORRY 384-8001 or Res. 592-9770.

JUBILEE AREA
Comfortable 2-bedroom older home on a large lot (50x155) full basement. Large utility room with separate entrance could be converted to 3rd bedroom — or a family room or a rental unit. Live comfortably in this home for a few years and profit when this large lot is re-zoned for apartment development. For full particulars call MARG or GLEN McGREGOR, 384-8001 (24 hrs.) or 477-3675.

4646 AMBLEWOOD
Executive 3 bedroom home in beautiful Broadmead. Custom built with an open living design, 2 raised hearth fireplaces and extra large family room. See this before you buy and make an offer on the asking price of
384-8001 BUD ZUCK 382-0349

WATERFRONT
CADBORO XAY
$159,000.00
A beautiful family home with indoor heated swimming pool 34x16 sauna or steam bath — large living room, formal dining room — family room overlooking pool — exceptional modern kitchen with solid teak cupboards, charcoal pit, two ovens, many many extras — 4 large BR's, 3 bathrooms, double garage — tennis court, green house, all this on 1.4 acres — Close to good shopping, excellent schools at all levels — view by appointment only with PAULINE BROOKES, JESSIE McGRATH or MARG McGREGOR 384-8001.

ACREAGE PLUS RANCHER
Near new 4 bedroom ranch style bungalow. It's white with shake roof; what a picture among the mature evergreens and arbutus. Den, very large dining room, splendid living room. Slide doors from special family room to a sun patio. Nearly 9 secluded Saanich acres including horse ring. DAR GARSIDE 384-8001.

X X X X X X X X X X X X X
W. J. LINDSAY LTD.
Royal Oak Centre
479-7111 658-5040
X X X X X X X X X X X X X

BY BUILDER, 3716 KOOTENAY Place, off high Quadra. L-shaped living room, dining room, kitchen with eating area, 3 bedrooms, 1½ baths up, roughed-in fireplace and extra bathroom in high basement. Open 1:30-4:30. December 9, 10. Phone 383-1569 or 386-6225.

250 HOUSES FOR SALE

D.F.H.
D. F. HANLEY AGENCIES LTD.
3293 DOUGLAS STREET

OPEN HOUSE
Sat., 1:30-4:00
2033 Stelly's X-Rd.
TAKE PAT BAY HIGHWAY, TURN LEFT ONTO EAST SAANICH RD., THEN FOLLOW THE ARROWS.
UNUSUAL HOME
ONLY $32,900
Just 2½ years old and beautifully kept. Three bedrooms and room to develop in the lower level. Drop in Saturday and check this goodie. MLS.
HILARY STEWARDSON, 385-7761 or 598-4172.

—D.F.H.—

OPEN HOUSE
$27,500
1329 McNAIR
NEW HOME
Sat., 1 to 4:30
LOW DOWN PAYMENT POSSIBLE. Just off Cook St. Handy to bus and shops, this well-built home has just been completed. Costly W-W carpet throughout; BEAUTIFUL floor-to-ceiling old brick fireplace in large LR; balcony off dining RM; 2 Bdrms. on main floor (MASTER BDRM. IS HUGE); room for more in high basement; laundry RM and 2-Pcee. bthrm. Walls ready for paint and fixtures. EXTRA WIDE drive-in garage. MABEL CRACK, 652-1412 Res., 385-7761 24 Hrs.

—D.F.H.—

MOVE IN FOR XMAS
$25,900—2 Bedrms
View Royal Area
Huge Rec Room
SEA VIEW
Here's a real CHARMER. Gleaming oak floors; W-W carpet in wide hall: fireplace in LR: BUILT-IN STOVE in very glamorous Kit. Huge rec. RM (33') with big bar; office or extra Bdrm. in basement; wrap-around wide balcony. LOT 75'x160'. MUST BE SEEN. MABEL CRACK 652-1412 Res., 385-7761 24 Hrs.

—D.F.H.—

Santa's Special
MOVE RIGHT IN
FOR CHRISTMAS
Contemporary post and beam home situated on a large high view lot. This comfortable home's features include 3 generous bedrooms (master en-suite plumbing), pretty 4-Pce. family bath, bright spacious kitchen with lots of cupboards and cosy eating area. The L-shaped living and dining rooms afford ample space for entertaining and an especially nice feature is the sliding glass door of the dining room to a secluded sundeck. The high basement offers a terrific rec room, laundry facilities, roughed-in plumbing and workshop area. All this and more for the lower-than-replacement price of $32,900. Phone now and get all the details. HILARY STEWARDSON, 385-7761 24 hrs., 598-4172 Res.

—D.F.H.—

JUBILEE AREA!
$16,800
This handyman special has 2 bedrooms plus 2 in basement. Needs tender loving care and paint brush. Immediate possession IN TIME FOR CHRISTMAS! Low down payment. Don't hesitate, call now: GRETA HOFMEISTER at 385-7761 24 Hrs. or 382-2096 Res.

—D.F.H.—

VACANT!
Ready to Occupy!
This uniquely designed split-level townhouse offers 3 bedrooms, 2 bathrooms and every comfort of modern living including separate dining room, large rec. room leading to patio and fenced backyard, wall-to-wall carpeting throughout. Utilities off kitchen. Call now. Move in before Christmas. GRETA HOFMEISTER at 385-7761 or RES. 382-2096. MLS.

—D.F.H.—

Family Delight
Almost One Acre
SEA VIEW
Does your family require over 1,300 sq. ft. on the main floor and a completely finished basement? Do you want 4 bedrooms and 2 bathrooms? Can you use a DOUBLE separate garage plus a carport? Does a large living room with fireplace and wall-to-wall appeal to you? Would your wife like a delightful kitchen with eating area plus a separate dining room? Is hot water heating, plaster throughout, a large sundeck and beautiful landscaping some of the extras you demand? If so, this 10-year-old home could be for you. In order to view this beauty, phone CHUCK ANDREWS or BOB HAGUE at 385-7761 anytime.

—D.F.H.—

TOP VALUE
This executive type home of 1,300 sq. ft. is designed for family living. 3 bedrooms on the main (master ensuite), large entertainment sized living room with raised hearth fireplace. Guest sized dining room with sliding glass doors to sundeck. Large kitchen has loads of cupboards and separate eating area. Finished rec room in basement — great for the young ones or parties. Double carport and room to store boat or trailer at rear of home. Tremendous SEA and MOUNTAIN views from its location on a quiet street with underground wiring on Cordova Bay Ridge. Asking $39,900 with large mortgage that can be assumed or be increased. To view this beauty call now:
JOHN BARTON
385-7761 ANYTIME

—D.F.H.—

4 BEDROOMS
Doncaster Area
$25,900
Easy financing on this older family home. Living room has H-W floors and fireplace. Separate dining room. Spacious kitchen with eating area. 2 bedrooms on the main floor and 2 up. Entertainment sized rec room needs to be finished. Older 3-Pce. bath adjacent to rec. room. Early possession. MLS.
SCOTT KENDREW or TERRY MANN
At 385-7761 24 HRS.

P.R.B.
P. R. BROWN
AND SONS LTD.
Give yourself a house for Christmas, and move before the Holidays into this brand new home with some view of the Gorge. A must to see. Please call
385-3435 C. LEUVEN 479-6661
—P.R.B.—
P. R. Brown and Sons Ltd.
762 Fort St., Victoria, B.C.

7/10THS OF AN ACRE AND HANDYMAN house. 1124 Summit Ave. Cash only. 656-2630.

HANDYMAN SPECIAL
5 bedrooms, in Fairfield. 658-5120.

250 HOUSES FOR SALE

CANADA PERMANENT
ON DOUGLAS AT FORT
386-1361
OPEN TIL 8, SAT. TIL 4:30

OPEN HOUSE
SATURDAY 1:30-4:30
5699 WEST SAANICH ROAD
Unbelievable value here. The house is ranch style with approximately 2400 sq. ft. of floor space. It's 2½ yrs. old, built of insulated cement blocks and has a shake roof. Delightful plan and a view! All this plus 8.6 acres. Come and see it with MRS. CASEY WATSON, 658-8787 or 386-1361.

OPEN HOUSE
SATURDAY 1:30-4:30 P.M.
2411 AMELIA—SIDNEY
2-bedrm. retirement or starter. Age 4 yrs. 23x15 Living-dining rm with raised FP and beamed ceilings. Good financing available on price of $25,900. Immediate possession. WM. SANDERS in attendance, 386-1361 or 477-6802.

OPEN HOUSE
SAT. 1:30 - 4:30P.M.
3208 BELLEVUE
You are invited to inspect this distinctive 3-bedroom full basement home with an outstanding view of the city. It is one of a kind. The price high 30's. MLS 2622. JACK DOBSON, 658-5676 or 386-1361.

MUST BE SOLD
OWNERS TRANSFERRED
3 bedrooms, bungalow style with part basement. Larger property with garage and one outbuilding. Good location near park and schools. MLS GRAY LAITE, 656-5267 or 386-1361.

RETIREMENT OR STARTER
3 BDRM. BASEMENT
Close in location, sep. garage, dining room, fireplaced living room, easy care garden. $24,500 H. A. (GRAY) LAITE, 656-5267 or 386-1361.

COLWOOD PICTURE HOME
$29,900
Nicely styled 2-year-old modern home. Living room with stone fireplace. 2 bedrms. main floor plus one down. Wall-to-wall carpeting. Large landscaped lot. Semi finished above ground basement. RUPERT GRANT, 598-2763 or 386-1361.

COUNTRY LIVING
With views, yet only 10 minutes from downtown is what this modern custom built VLA home offers. There are 4 bedrms, den, family room with bar, exciting kitchen, with spacious eating nook and many other attractive features. Since it must be sold, ALL OFFERS, TRADES AND TERMS CONSIDERED. MLS 2480. LES FISHER, 477-4238 or 386-1361.

OAK BAY — UNIVERSITY
NEW EXCLUSIVE OFFERING
Here is a wonderful 4-bdrm family home in this best location. Large living rm, dining rm. with sliding doors to patio, barbeque and rock waterfall. Den, fam. rm (or 5th bdrm) 2½ baths, kitchen with eating area, sep. laundry rm and many other features make this 7-yr.-old home excellent value at $51,900. GRAY LAITE 656-5267 or SID HASLAM 592-0900 or 386-1361.

"EASY FINANCING"
Try your down payment or trade. Duplex up and dwn. Best holding property available today. Half a block off Cook St. on Fort. VICTOR M. SMITH 386-1361 or 383-8593.

"OAK BAY BORDER"
Ideal retirement home, no-step, 2 br., 1½ bath, easy care lot, no bsmt. ½ blk off Oak Bay Ave. Close and convenient. $29,970. VICTOR M. SMITH 386-1361 or 383-8593.

NEW LISTING
$24,500
Town and Country Area. You will be favourably impressed with this lovely 3-bdrm home. Full bsmt. Call TED SMYTH, 477-5617 or 386-1361.

A CHARACTER HOME
Convenient Location. Do you like big rooms, fireplaces, conveniences and comfort? This home has all these plus 2 bathrooms, easily duplexed, lots of parking and all in good condition. To view call MRS. CASEY WATSON 658-8787 or 386-1361.

LUXURY LIVING
HIGH QUADRA
Has a View! This home is just super! It has 3 bdrms plus den, 3 fireplaces, and a 3-car garage. The quality shag rugs are off white, the plan is different and the excellent Kitchen has a garburator. So much more! Call MRS. CASEY WATSON 658-8787 or 386-1361.

LANGFORD, $22,000
Loads of accommodation in this 3-yr-old no Bsmt. home. 4 good Bdrms. and 1400 sq. ft. Lge. living Rm with fireplace, Cab. Elec. kitchen. Sep. utility Rm. Lge. lot needs landscaping. FRANK ALLEN 478-4807 or 386-1361. MLS 2679.

POPULAR GORGE!
Here's 1450 sq. ft. of spotless home! 3 Bdrms., full Bsmt. Oil hot water heat. Finished Rec. Rm. with fireplace. Close to everything $28,900. FRANK ALLEN 386-1361.

JUBILEE AREA, $17,900
Here's an older home on a quiet little street. 3 Bdrms., full Bsmt. Lge. Elec. kitchen. Needs paint and elbow grease! Vacant. Try your financing! FRANK ALLEN. MLS. 478-4807 or 386-1361.

WEST SAANICH ROAD
A beautiful 5-Bdrm. home finished only recently. The rooms are large and tastfully finished. The rural view is charming. The lot is 8½ rolling acres lightly treed. It's too good to be true. See it today. JACK DOBSON 658-5676 or 386-1361.

CASTLE HILL
A luxury 2-Bdrm. Home. Magnificent view, beautiful appointments, top quality construction. If you like gardens but not gardening then phone now to see this suite. JACK DOBSON 658-5676.

OAK BAY — CRESTVIEW
EXECUTIVE HOME
Beautiful 3-bedroom, gracious home complete with 2 4-pce. bathrooms located on 99x177 landscaped property. Double garage parking with large cemented driveway. Priced at $59,900. Call SID HASLAM 592-0900 or GRAY LAITE 656-5267 or 386-1361.

COLWOOD GOLF COURSE
3 Bdrms, 4th down. 5th bdrm or Den in basement. 2 fireplaces, 2 full bathrms, plus 3rd. Rl. Owner transferred and sacrificing this quality 4-year-old, better than new, home at below replacement. Priced at $32,900. Fruit trees on 75x150 ft. lot. Near schools. To view, PAT DOERKSEN, 478-3432 or 386-1361. MLS.

IMMEDIATE POSSESSION
4 BEDROOMS $24,900
Owner has purchased. Must sell quickly. Move in and be settled by Christmas. All expensive work has been done. New wiring, copper plumbing, hot water tank. Near new roof. Auto oil heat. Give us an offer. Good terms. MLS. PAT DOERKSEN, 478-3432 or 386-1361.

HILLTOP SECLUSION
LAKEHILL
Delightfully appealing 3 bedrms, 1½ baths, in line LR and DR with W-W on hardwood. Deluxe kitchen with dining area opening on to massive sundeck, den. Attractive slate entrance. Extra parking for boat or trailer. Asking $40,900. MADGE or DON ROBBINS, 592-7641 or 386-1361.

SEAVIEWS
OAK BAY GOLF COURSE
EXECUTIVE HOME
If you are looking for a luxury home in a prime area this could be exactly the home for you. 2,160 sq. ft. All one one floor. Guest-sized living and dining room, enclosed conservatory, 3 bdrms, spacious modern kitchen with dining nook. 1.4 acres of privacy, teardrop swimming pool and cabanas. Unsurpassed views of the Gulf and Olympic Range. $96,000. MLS MADGE or DON ROBBINS, 592-7641 or 386-1361.

SIDNEY
OPEN HOUSE
SAT. AND SUN.
1-4
2049 Ardwell Ave. — new 3-bedroom bungalow — on sewer — full high basement — close to schools — $24,400. From Victoria turn off Pat Bay Highway at McDonald Park Road, right on Ardwell. Other 2 and 3 bedroom homes in same area nearing completion from $24,100. We sell direct to you. Charles Morris, 384-4224 of Reeson and Pinch Homes — Builders and Developers.

BRENTWOOD
Very spacious, 4 bedrooms, all richly panelled, as new, built by a master craftsman, sylvan setting. Immediate occupancy. 385-5911.

250 HOUSES FOR SALE

HOMEFINDERS
577 CULDUTHAL
1820 BLANSHARD
386-2911 — 386-8321

OPEN HOUSE
SAT. 1-3
1110 TATTERSALL DRIVE
Unique tudor-colonial home. Beamed ceiling in kitchen and dining area, leaded glass china cabinets, knotty-pine kitchen cupboards, old brick FP in living room. You will love it. Asking $29,900 For prior viewing call: SHIRLEY MOLLBERG, 386-2911 or 478-5327 anytime.

$21,900
Certainly; this should be considered! White siding bungalow, 3 bdrms or 2 and den, large dining room, living room (spacious and comfortable) with fireplace. Country living, clean air, walk to Sooke shopping. Call MARY McGUIRE, 479-7668 DONNA PRETULA, 386-2911

GOOD VALUES:
1. 2 bedrooms, Esquimalt, $13,900.
2. 3-4 bedroom, Esquimalt, $14,900.
or
5 bedrooms, Vic West, $15,900. IRENE VAN, 386-8321, 384-9191.

OPEN HOUSE
SAT., 1-4 P.M.
4105 GLANFORD AVE.
Don't miss this exceptional home. 2 BRs on main PLUS 1 BR, rumpus room and 2-pce bathroom in the basement. Many, many extras for the price of $31,900. See picture in this week's Shopper. M.L.S. HAZEL CLARKE or NORMA HILL, 386-2911

OPEN HOUSE
SAT. 2-4
2002 MELVILLE DRIVE
SIDNEY
You don't have to put on your snow shoes to see this lovely home on Melville Dr. 3 BR, large living room, dining and sep. utility room off the kitchen. On large corner lot. MLS. Come and enjoy burning logs in the fireplace.
PETER PRIMGAARD, 592-9519.
AUDREY GRIMSHAW, 592-4357 Or 386-2911.

HOUSE HUNTING?
Why not try this luxurious 2-bedroom condominium apartment at 1122 Hilda for only $1,100 down and $185.00 per month. Beautifully finished and appointed, this apartment has L. room, D. room and kitchen complete with appliances. Call JACK GREENWOOD, EILEEN PEARSON, 386-2911

COSY
3 Bdrm stucco home. Perfect for the small family. Meticulous; tastefully decorated with Spanish-style "2-step-up" Master Bdrm. Part bsmt has rec rm for entertaining. Utility, large fenced yard for tots to play in. 10 min. from town. $24,900.
MARY McGUIRE 479-7668
DONNA PRETULA 386-2911

TERRIFIED?
Do slippery side streets scare you to death daily? No problem here for just $23,500. A solid warm 2-BR no-step home. Call me about it anytime. Mr. AGATE, 386-2911 or 384-5867.

MOVE IN BEFORE XMAS
664 BAXTER, 3-bedroom plus full basement, $27,900. MLS.
2002 MELVILLE DRIVE, 3-bedroom, large lot, $23,900. MLS.
916 RUSSEL ST. Up-Down Duplex. $22,500. Grosn $290 per month. MLS
1010 WESTPORT, 3-bedroom plus full basement, rec. room, $37,500. MLS.
For more information and to view please call PETER PRIMGAARD, 386-2911.

HALF-ACRE — 4 BRS.
This is a real family home just waiting for you. Large LR and kitchen, 4 bedrooms on one floor. Ground level recreation room, 1½ bathrooms. Located only minutes from town. The price only $27,900. Call now. MLS. SHIRLEY MOLLBERG 386-2911 or 478-5327.

$26,900
Pleasantly attractive 3-bedroom, full high bsmt. home. It just sparkles inside and out. Convenient location. Range, fridge, rugs, drapes prob. included. Give yourselves a worthwile Xmas present! AINA MELDERIS, 386-2911 Anytime.

ANOTHER ESQUIMALT SPECIAL
OPEN HOUSE
SAT., 9th, 2-5 P.M.
637 LAMPSON
This 2-bedroom home has bright cheery kitchen, fireplace, basement and at the low price of $19,300. Includes stove, fridge, washer, dryer. Move in December 15th for Xmas. Please call Harry Palm, 386-8321 or 384-7229.

$500 DOWN PAYMENT
There are good solid homes throughout Greater Victoria that can be bought as low as $500 down with payments ranging from $150 to $200 per month. The catch is to have good credit. NO DRIVE-BYS please. For more information call
HAROLD BARBER
386-2911 or 479-6479

CORDOVA BAY — $20,900
Excellent starter or retirement, 2-bedroom home. Sunken living room with fireplace, large kitchen with eating area, utility room — home is nicly carpeted on beautiful lot close to the water. See it today with Margaret Bridger, 386-8321 or 388-5868. MLS.

TATTERSALL — $29,900
1215 sq. ft. of comfort and convenience in this 7-yr-old, full basement home. Four bedrooms, 2 fireplaces, large sundeck and large lot. A warm, clean home close to schools, shopping and transportation. definitely a must-see. Call Karen Amyotte at 386-8321 or 384-0893.

CORDOVA BAY — $34,900
Beautifully finished, spacious 3-bedroom home with extra accommodation in basement consisting of 1 bedroom, 3-piece bath and large living or recreation room. 1100 sq. ft. of luxury living on main floor includes large living room with W-W, separate dining room, large cab. elec. kitchen. This house has an attached garage, stucco exterior and shake roof. See it today with Margaret Bridger, 386-8321 or 388-5868. MLS.

ESQUIMALT — $22,500
Lovely 2-bedroom home with prime location opposite park. Living room has nice W-W and fireplace. Kitchen is large and roomy. See this today with Margaret Bridger, 386-8321 or 388-5868. MLS.

GOOD VALUE — $25,900
Good condition — 16-yr-old home, 3 bedrooms on the main floor, 1 in the full-size basement, large kitchen with eating area; schools and shops nearby. To view call Jeannine Kossack, 386-8321 or 383-7207.

SENSATIONAL VALUE
TEN MILE POINT
$58,700 Lovely family home has unobstructed views of the ocean, Mt. Baker and San Juan Island, on ½-acre natural setting, 3 bedrooms, large living room, features granite fireplace, dining room, many built-in extras in convenient kitchen with eating area, recreation room in developed basement. Hot water heat, immaculate condition. View with Eleanor Bray or Jeannine Kossack at 386-8321, 592-1130 or 383-7207.

WALL & REDEKOP
Realty Ltd.

NEW HOME
SIDNEY
ONLY $25,500
This unique home can be yours if you act quickly. Just completed, 2 bedrooms (master extra large), plus enormous potential for more or rumpus room, etc. Huge living room with fireplace, kitchen has built-in dishwasher, quality W-W shag carpet throughout. No other design has this livability at this low price.
Mike Ruddy 656-4089 Bill Nesbitt 383-3677
Park Pacific Inv.
383-4124

250 HOUSES FOR SALE

Montreal Trust
1065 Fort St. 386-2111

OPEN HOUSE
952 CAROLWOOD
SAT. 1:30-4:30
NEW BROADMEADE executive home in this prestige area. 3 bedrooms, 1½ bathrooms on main, lower level rec room, room for 4th bedroom plus bath, total area 2400 sq. ft. Don't miss this opportunity to view this excellent property. Well priced at $48,900 MLS.
386-2111 D. BECKNER 477-4994

OPEN HOUSE
253 BALFOUR
HIGH GORGE — $35,000
(IN-LAW SUITE)
SAT. 2:00-4:00 P.M.
(NEAR MAYFAIR SHOPPING)
See ad below for further details. MLS.
MRS. EMILY MARMO
386-2111 (24-hr.) 477-5720 (Res.)

OPEN HOUSE!
SAT. 1:30-4:30
190 DENISON RD.
FINEST VIEW IN VICTORIA
Enjoy watching the ships from your living room, family room or bedrooms. 3,000 sq. ft. of luxury living. 4 bedrooms, 2 4-pce. bathrooms, 2 fireplaces. Large living room, separate dining room. Intercom throughout. Asking $85,000. In attendance
ANNA CHANDLER
386-2111 384-6939

IN-LAW SUITE
MAYFAIR SHOPPING AREA
HIGH GORGE
$35,000
Look down from top of quiet cul-de-sac on the lights of the city, from this attractive 3-Bdrm., 10-year young home (Featuring large windows in both dining and living rooms)
MANY EXTRAS:
—Suite with full kitchen (Cabinets, stainless steel sinks, etc.), second bathroom and good sized bedroom.
—Workshop and utility room
—Sun deck above neat, easy-care lot.
—Spacious carport with ample room for boat or trailer.
—Early possession! Flexible financing!
—Ready for your viewing pleasure. MLS.
MRS. EMILY MARMO
386-2111 477-5720

NEAR NEW — 4 BEDROOMS
This spacious family home is located in an area of well-kept family residences. Only 6 months old with good quality carpeting throughout. Room for additional development in full high basement. Excellent 1st mortgage at 8¾% can be assumed. Owner transferred — must sell. Asking $35,500. For further information and viewing please call
ALAN WESTGATE
386-2111 656-3223

PHONE FOR YOUR OWN PRIVATE APPOINTMENT TO SEE THE FINEST VIEW IN VICTORIA (THE STRAIT, THE OLYMPICS, SHIPPING LANES) I WILL NOT GO INTO DETAIL. ENJOY RESEARCHING THIS FABULOUS HOME WITH ME. THIS PROPERTY HAS EVERYTHING THAT AN $83,000 FAMILY HOME SHOULD HAVE.
E. W. PROKOSCH
386-2111 477-2194

CORDOVA BAY AREA
Beautiful family home, 3 years old, large living room with rock fireplace and vaulted ceiling, 3 bedrooms (master ensuite), dining area, family style kitchen, 4-piece bath, balcony and sundeck, ground level basement with fourth bedroom or den, 3-room self-contained suite, utility area and large garage. This excellent property is located in a quiet cul-de-sac and is in mint condition. Offers are invited on an Asking Price of only $51,500. For details and appointments to view please call
LEON JICKLING
386-2111 384-8669

"QUALITY WITH QUALITY LOCATION"
Your family can enjoy the beach in the Cadboro Bay area, close to university, schools, shops, transportation. This home offers you family accommodation with 3 bedrooms and almost 1300 feet of floor area. Plus a full basement, large rec room and 2-pce. bath, leaving still more room to develop. Yes, it has a nicely landscaped lot. Priced in low 30s with an $18,500 mortgage at 9% and monthly payment of $178 plus a $5,800 2nd at 7%. See it with
386-2111 ROY KAISER 477-6813
MLS

"ROOM FOR EVERYONE TO PLAY"
3 good bedrooms, cozy LR. The large family room and dining area, everything is all wall to wall. Very fine refurbished kitchen. The large rec room is all filed and ready to panel. A basement BR WITH ITS OWN 2-pce. bath. Very close to a shopping centre but a quiet spot. Easy financing, asking $4,900 cash down with $197 per month. Full price $27,900. MLS. See it with
386-2111 ROY KAISER 477-6813

GORDON HEAD
Is the location of this attractive year-old home. 3 BR, large LR and DR with W-W fireplace, sundecks, over 1200 feet on main. Landscaped and in a very popular area. $31,900.
C. TOWNSEND
386-2111 386-6518

GOLDSTREAM PARK AREA
Country home with revenue. This excellent property consists of 2 acres, 2 houses. One 3 bedroom with double plumbing, one 2 bedroom (rented) also a cabin and barn, about 1,000 ft. frontage on road. Attractive natural setting, asking $53,500. For more information call:
ANNA CHANDLER
386-2111 384-6939

NEW IN ESQUIMALT
Move into this brand new family home with partial water view on nicely treed lot. 3 bedroom, 2 bathrooms, excellent Bsmt area. Near golf course. 1st mortgage $24,000 at 9% Priced mid 30s. MLS. View anytime by calling:
386-2111 D BECKNER 477-4994

JACK MEARS
OAK BAY REALTY LTD.
201—727 Johnson Street
"The Professional People"

OPEN HOUSE
1106 KINGS RD.
SAT. 1:00 - 4:30
Owners MUST SELL! Price slashed from $24,900 to $20,000. 4 bedrooms, separate dining room, large bright kitchen with sundeck off, full basement. Owners have bought condominium and require fast sale. Call: ROY GOULD or URSULA E. S. LaLONDE at 386-2291.

ESQUIMALT
$19,900
Splendid family home on good size lot. 8 rooms plus, full basement, good furnace, plumbing and wiring. Lots of room for a growing family and close to all amenities. A low down payment will handle. To view call: RON MATHEWS at 386-2291.

D.F.H.
D. F. HANLEY AGENCIES LTD.
3021 SHAKESPEARE ST.
388-4294

OPEN HOUSE
948 JENKINS RD.
(OFF JACKLIN)
SAT., 1:30-4 P.M.
Lovely 3-Bdrm. home with fully developed basement only $28,900. Come on out and see all the extras. Deluxe kitchen cabinets, Rec. room with bar, enclosed sun-porch, to mention a few. Some appliances also included. MARION HAMILTON in attendance. 388-4294 or 382-0894.

250 HOUSES FOR SALE

HENDERSON REALTY
WE BUY, SELL AND TRADE
385-9741 ANYTIME

OPEN HOUSE
SAT. 1:30-4:30
4 BEDROOMS
$19,900
TILLICUM AREA
Cozy home in convenient location, featuring 14x16' LR with FP and w-w carpet, large kitchen with laundry facilities off, 2 bedrooms on main floor and 2 up. Separate garage. This no-step home just listed at $19,900 can be easily financed to low down payment. Ideal starter for the young family. MLS
KEN HENDERSON
385-9741 382-6794

OPEN HOUSE
SATURDAY 1-4
3148 DONALD STREET
A spotless top quality home in the convenient Gorge - Tillicum area. Stucco exterior with 2 bedrooms, L.R., D.R., 4-pce. bath on main level and 2 bedrooms and 2-pce. bath on lower level. Tremendous accomodation at only $27,900. Easy to finance.
385-9741 STAN TRONT 477-2829

OPEN HOUSE
SATURDAY 1-4
3033 ADMIRALS RD.
A charming cottage of two-bedrooms, bath, large kitchen with dining nook—beamed ceiling living room. Enclosed garage, all on a very lovely treed lot. Price only $18,900.
385-9741 JACK MOEN 658-5448

LARGE FAMILY HOME
FERNWOOD AREA
Main Floor: 14x30 LR, 12x20 den, 15x12 DR, 1 bdrm. and bath. Second Floor: 4 bdrms. and bath. Basement: Rec. room, 3 bdrms. and bath. Easy financing on the asking price of $28,500. MLS 2731.
BILL McCARTER
385-9741 592-3970

New Listing
CHOICE LOCATION
$27,500
A lovely family home near forest research lab. Lge. Lvg. Rm. and Dng. Rm. with F.P., lots of cabinets in kitchen. 2 good sized Bdrms. up and 1 in bsmt. 4-pc. bath up and 2-pc. roughed-in, in bsmt. Room for more development. Dr.-in garage. Nice lot with fenced rear yard. Fantastic Mtn. views. Close to everthing. For appt. to view call now. MLS.
KEN MANN
Bus. 385-9741 Res. 592-7443

JAMES BAY
Family home recently redecorated has living room, dining room with fireplace, kitchen and bedroom on main and three bedrooms and bath up. Good possibilities for in-law suite or duplexing. Excellent financing which may be assumed. Only $23,500. MLS 2732.
J. G. McCORMACK
385-9741 479-6030

WIDE VIEW
Of Haro Straits, Gulf Islands and Mt. Baker from this modern home in Central Saanich. Spacious and quality built this 1630 sq. ft. home has 3 bedrooms — 2 baths, living and dining rooms. Attractive kitchen with adjoining utility plus a rec room. Located on large VLA lot on quiet cul-de-sac. A big value at $39,900.
385-9741 STAN TRONT 477-2829

MARIGOLD AREA
Cozy no-step starter or retirement home with two good sized bedrooms, living room with fireplace, kitchen with nook and four-piece bath all on one floor, attached garage and good sized lot. The washer, dryer, stove and fridge are included at the asking price of only $21,900. Call anytime—
J. G. McCORMACK
385-9741 479-6030

METCHOSIN
Brand new 3-bedroom with ensuite plumbing in master bedroom. Large living room with fireplace, L-dining room, cabinet electric kitchen with eating area, high cement basement, carport. In quiet area near schools, shopping. Good financing available. Priced at $29,500 Call anytime
R. G. GIBSON
385-9741 658-5153

JACK MEARS
OAK BAY REALTY LTD.
2194 OAK BAY AVE.
"The Professional People"

ROCKLAND RESIDENCE
OF DISTINCTION
1931 Rockland home designed by architects James and Savage — professionally up-dated for today's living yet retaining its character and charm. 2,549 sq. ft. floor area — 4 bedrooms, 2 bathrooms, living room, dining room, den, kitchen — pantry, and family area. Ocean views. Basement has several extra rooms and ½ bathroom, oil hot water heating. Only $54,800. By appointment. Please call PETER NASH at 598-3321.

HOME FOR CHRISTMAS IN GORDON HEAD
Move in now and you'll be all settled for Santa. Immaculate 4 bedroom, two storey home, ideal for family living. Close to all levels of schools, elementary up thru University. 2½ baths, large family room off kitchen and full basement ready for development. How about a pool table for Christmas? There is also a double garage and an extra parking pad for trailer or boat. $41,000. JO ANN HOPPE and CONNIE O'REGAN at 598-3321.

GLISTENING HOME
HILLSIDE-QUADRA AREA
Wonderful buy at $22,000. Large living room plus den. Three bedrooms with new wall to wall carpeting. Four-piece bath, bright large kitchen with utility room. Sundeck, half basement. Very clean and neat. To view please call RUTH BENNETT at 598-3321.

QUIET CUL DE SAC
OAK BAY VILLAGE
Brand new architect designed 2-bedroom home just steps from the Village or the Oak Bay Waterfront. Wall to wall carpets throughout. Family kitchen with large lounge area. Patios. Easy care lot. Full price $34,500. NORM WALLACE or FRED PHILLIPS. 598-3321.

CEDAR HILL RD.
$22,500.00
5 bedroom, renovated, large family home, w-w down, full basement, dryer included. Excellent value.

VIC WEST
$19,500.00
4 bedroom, ideal family home, seperate garage. Close to bus, schools, and shopping.

JUBILEE AREA—
DUPLEX—$22,900
Duplex or large family home, 5 bedrooms. Good value.

TRIPLEX—$24,900
Income plus good holding property. Excellent location. Easy financing; trades considered.

CALL F. BEAVER-JONES AT M. P. TELLIER SECURITIES LTD. 386-1214 or Res. 382-5981.

250 HOUSES FOR SALE

SINCE 1887
Pemberton Holmes Ltd.
1002 Government St. 384-8126

BRIGHT AND NEW
OPEN TO VIEW
SAT. 1-4
2936 Qu'Appelle St.
This new family home features:
—3 bedrooms
—Bright modern kitchen
—Distinctive Old Brick F P.
—Rich shag throughout
—Full high basement, ready to develop
Realistically priced at $27,500 this tastefully finished home, located just five minutes from the city centre, offers you the best in family accommodation available in the Greater Victoria area today.
IMMEDIATE POSSESSION AVAILABLE
For further information please call:
384-8126 JACK COLWELL 385-3018

OPEN HOUSE
SAT. 1:30 to 4:30
1607 ROCKLAND
A new 4-bedroom Tudor-type home in one of Victoria's most choice areas. A magnificent home priced at a realistic $53,900.
384-8126 JIM WEST 382-1145

OPEN HOUSE
1:30-4:30 SAT.
952 WOODHALL
$32,900
This tremendous family home offers 1,500 sq. ft. of marvellous living, 3 BRs, finished rec. room, 2 bathrooms and double drive-in garage. These are only some of the many features.
LARRY M. BROOKS
384-8126 or 478-2918

MUST BE SOLD
OPEN SAT.
12 TO 9 P.M.
2277 ARBUTUS ROAD
This large brand new home has over 1,640 sq. ft. of luxury living. The builder says SELL and will look at all offers on $48,300 asking price. See it this weekend and MOVE IN FOR CHRISTMAS.
384-8126 R. I. MURPHY 479-8089

CADBORO BAY
PANORAMIC VIEWS
QUIET STREET
$59,500
This quality built 18 year, 3-bedroom bungalow backs onto wooded mystic ravine. Features:
—22'x13.6 Living room, fireplace, oak floors
—11.6x10.6 Sea view dining room
—14x11.6 cozy den or TV room.
—17x15 master BR ensuite, walk in closet.
—Lower floor includes 25x15 recreation room with heatilator fireplace plus plenty of storage place, workshop utility etc.
—Double carport, extra large sundeck.
Good terms to responsible purchaser. For extra information please call:
C. A. CLIFF ANDERSON
384-8126 or 477-3994

BRAND NEW
3-BEDROOM
QUIET STREET
1,235 sq. ft. of quality construction with full basement. En suite plumbing, roughed in fireplace down, carport, large sundeck, nice view property. 565 Mountfield, Road at $32,500.
384-8126 JIM WEST 382-1145

"OLD ENOUGH TO VOTE"
AND THEN SOME
BUT IF YOU'RE IN SUCH GOOD CONDITION AT 60 THERE SHOULD BE NO COMPLAINTS
A solid two-bedroom home. Full basement. Oil hot-water heat. On sewer. Clear title. Lot 41.25 frontage by 249' feet deep.
DRIVE BY 828 DEVONSHIRE
(Please don't disturb the vendor)
FULL PRICE $17,000
384-8126 W. WOODLEY 384-3916

526 ADMIRALS RD.
A SOUND INVESTMENT
AT $19,500
This 2-BR family home strategically located on a 7,425 sq. ft. lot in a COMMERCIALLY ZONED area represents an excellent investment for the future, while presently providing either a steady rental income or good family accommodation. For further information please call
384-8126 JACK COLWELL 385-3013

HIGH ON THE HILL
REDUCED TO $89,000
Trade up to the unsurpassed views of this architect designed three-bedroom home in Oak Bay. It is quality and outstanding design from the massive living room to the attractive family room. There are three bedrooms, three bathrooms and an ultra modern kitchen. Many extras such as intercom, thermopane windows, electrically operated garage doors, etc. For private viewing call:
JOHN F. COLWELL
384-8126 592-9828

Byron Price
and Associates Ltd.
1314 QUADRA 385-2459

GORDON HEAD
NEW N.H.A. HOMES
3 or 4 BEDROOMS
FROM $1000 to $7000 DOWN
Winners of Merit Award design. Comes in Split-Levels and Bi-Levels. Price from $29,500 to $33,500. VICTOR WONG 385-2458 or 479-6569.

4023 LOYOLA
(off Laval)
GORDON HEAD
Here is an exceptional home at a most attractive price. A living rm with a Bay window, a large dining rm with patio doors, a kitchen with teak cabinets, a large carpeted family rm off the kitchen with its own bathroom, 3 bedrooms. A master bedrm with a feature wall and special lighting and en-suite bathrm. 3 bathrooms have coloured plumbing; double carport. Located near schools and University. NHA 9% mortgage of $25,250. Full price $33,500. B.C. 2nd mortgage financing available. Call BYRON PRICE 385-2458.

National Trust
SINCE 1898

HILLSIDE
SHOPPING CENTRE

OAK BAY MANSIONS
CHOICE OF FOUR
—Situated on ¾ to 2 acres.
—Ideal for larger families.
—With real charm and history
—Fabulous gardens, views
—Terrific holding properties
386-2961 TED BOWDEN 479-1479
386-2961 TED BOWDEN
479-1479

DOWNTOWN
1280 DOUGLAS
388-5451

TOWN AND COUNTRY
89 REGINA AVENUE
$20,900 — FULL PRICE
DOWN PAYMENT OF $1500 BUYS THIS CLEAN, COSY TWO BEDROOM BUNGALOW CLOSE TO SCHOOLS, SHOPS AND TRANSPORTATION. IDEAL STARTER OR RETIREMENT HOME. FRUIT TREES AND TWO-CAR GARAGE. DRIVE BY AND CALL FOR VIEWING, MLS 2238. TONY BUCKLE, 656-3157. BRENTWOOD PROPERTIES AND INSURANCE AGENCY LIMITED. 652-1141.

250 HOUSES FOR SALE

MAYFAIR REALTY
3153 Douglas St. 386-2955
WOODWARD'S MAYFAIR CENTRE

OPEN HOUSE
SAT., 1:30-4:30
974 BRADLEY DYNE
(ARDMORE)
Must be sold — illness forces vendors to return to U.S. Lovely 4-B.R., 3-bath home on large secluded lot. Just off West Saanich Rd. and one blk. No. of Ardmore Golf Course. All offers considered. Asking $57,000. LEIGHTON NOBLE. 386-2955 or res. 658-8968.

OPEN HOUSE
3394 ALOHA AVE.
SAT. 1:30-4 P.M.
This home of 3 bedrooms boasts a spectacular "view." Very large living, dining and kitchen areas. Nice large landscaped lot. Double garage plus parking. Asking $42,900 (try an offer)! Trades on revenue considered. R. FROST, 386-2955 or res. 383-4047.

4 NEW HOMES
GORDON HEAD
OPEN SAT.
1:30 - 4:30 P.M.
(Or phone for appointment to view.)

3967 Larchwood	$32,900
1823 Forest	$31,900
1801 Hartwood	$32,900
1805 Hartwood	$33,900

Follow Blair Ave. to Larchwood to Forest and Hartwood.
GEORGE WALL,
386-2955 or Res. 478-5681

CORDOVA BAY RIDGE
QUALITY PRESTIGE
HOME
FABULOUS
SWIMMING POOL
Tremendous family home offering panoramic ocean, islands and mountain views. Modern luxury residence of 3 or 4 bedrooms. Large living and dining rooms, large kitchen with eating area. Family or Rec. room with FP and bar. Lge. utility room. Cedar-lined storage room, den or office and three 4-Pce. bathrooms on 2 finished levels. Full length balconies on scenic side of property 35' swimming pool in separate structure (connected to main residence by enclosed walkway) containing change rooms, sauna, 4-Pce. bath, fireplace, bar, etc. and wired for stereo. Double lot beautifully landscaped with sunken patios, fish ponds, lawn, rockeries, floodlighting, etc. Truly luxury living at its finest! Asking price is $135,000 with terms available and trades considered. Courtesy to all agents. For further information contact STAN JAMES, 386-2955 or Res. 592-3740 or WAYNE SCOTT, 386-2955 or Res. 479-6087.

IF YOU ARE
BROADMEAD MINDED
Then see this Carolwood home with me — it is gorgeous with a touch of Spanish decor — spacious too with dining room — family room — bathrooms and fireplaces aplenty — on ½ acre and a whale of a good buy at $49,900 — very easy terms. J. J. WILLIAMS, 386-2955 or Res. 479-1163.

1339 MAY ST.
BRAND NEW
Nearing completion. 3 bedrooms, master ensuite, floor-to-ceiling rock fireplace in living room, dining room, W-W carpets throughout, basement has roughed in rec. room with fireplace. Asking only $32,500. Details from FRANK BOUSFIELD, 386-2955 or Res. 479-1000.

MARIGOLD
ONLY $16,900
2 bedroom — no-step stucco bungalow, completely SECLUDED 66x132 lot, ON SEWER. ELEVEN FRUIT TREES. Good size living room with fireplace and W-W carpeting. EXTRA LOT MAY BE PURCHASED. REASONABLE TERMS AVAILABLE. Call LOU BLOOMFIELD, 386-2955 or Res. 478-6475.

"MOBILE HOME"
A real nice 2-bedroom set-up. Set up in a nice trailer park. Large living and dining rooms. Asking $8,900 (12x56x1970). R. FROST, 386-2955 or Res. 383-4047.

BLOCK BROS
Open Sat. till 3. Weekdays till 8
SHELBOURNE
3636 SHELBOURNE
477-1841

WINTER WONDERLAND
Well designed split level 1-year-old home situated on a quiet cul de sac. Magnificent view of Langford Lake and acres of beautiful snow clad green trees. Large LR with wall-to-ceiling fireplace. DR with glass doors to sundeck. 3 or 4 bedrooms. Large rec. room. Quality appliances included in modern well-designed kitchen. Nicely landscaped. Asking $28,900. Call Olive Ker, 592-4450 or 477-1841.

BIG SPACE — SMALL PRICE
A spacious, comfortable five-bedroom home with large kitchen and eating area for the big family! On a good lot, near schools, transportation and shopping. Priced at $22,900. Try your trade or down payment.
TERRY WATLING — 383-5118

COLWOOD
1949 SOOKE RD.
478-5561

COLWOOD REALISTICALLY PRICED
As the owner is transferred he must sell this nearly new 3-bedroom home. It has a full easily developed basement, w-w carpets in main living area, sliding doors to nice sundeck, nicely treed landscaped lot and situated on a quiet cul de sac for the enjoyment of the new owner and his family. $28,000, MLS. BOB PAUL, 478-5561 or 478-2477. Block Bros. Colwood.

ALL IN THE FAMILY
Two adjacent homes in Gorge area. Each with spacious in-law suite. FP in each LR. Close to bus, stores. Separate entrances.
$28,500—2 BR, DR on main floor.
$32,500—3 BR, In-line DR.
CHUMMY CRABBE — 383-5183
VI BERRINGER — 385-3693

GORGE - HONEYMOON HOUSE
Just right for that first or second honeymoon. LR with FP, BR, Kitchen. Elec heat. Good lot. Close to bus and stores. $17,500.
CHUMMY CRABBE — 383-5183
VI BERRINGER — 385-3693

HANDYMAN SPECIAL
FAIRFIELD DISTRICT
Charming older 2-bedroom cottage. 2 FP, large kitchen, DR, LR and glassed in sunporch. Don't wait, $16,000. Block Bros. Colwood.
478-5561 OLIVE WEBBER 478-7733
478-5561 VI BERRINGER 385-3693

WILKINSON ROAD AREA
$23,900
Large square living room with fireplace, large kitchen with eating area, two large bedrooms, full basement, automatic oil furnace. Wall-to-wall carpet throughout, lots of parking and back land. Absolutely immaculate condition inside and outside. Low down payment can take this new listing. Quickly call IRENE DALZIEL 388-6231 or 384-8692, Island Pacific Realty Ltd.

NEW HOME —
BY BUILDER
New 3-bedroom home. Close to schools, bus and shopping. Featuring open beam styling with wall-to-wall carpet. Full basement, carport, NHA financing available at 9%. Buy now and save! Direct from the builder at $29,940. Call Dan Penman today at:
KASAPI CO. LTD.
386-6191 Evenings 477-8045

GORDON HEAD
$25,850
Perfect retirement, 2 bedroom, full basement home. Lovely secluded area. 385-1431 or 382-3541 anytime. Quadra Realty Ltd.

BY OWNER, 2-YEAR-OLD, 4-bedroom home, Central Saanich, $27,900. 652-1661.

250 HOUSES FOR SALE

Bayshore realty ltd.
512 fort st. 388-6424

SEASON'S GREETINGS
MAY PEACE BE YOUR GIFT AT CHRISTMAS AND YOUR TREASURE IN THE COMING YEAR.

RUDOLPH
Leads the way to this beautiful valley view home 3 bedrooms, ensuite, living and dining room, cheery fireplace, wall-to-wall carpeting throughout. Full basement with roughed-in rec. room and bath. Located on 1/3 acre. Corner lot on Rudolph Road. Offered at $35,900. MLS, call:
WILF COTTON (Res. 479-3876)
SERVICE BEFORE AND AFTER THE SALE

DASHER
Is flying to reach this 1-acre wooded wonderland before Christmas. Giant fir trees and forest surround a cleared building site. Percolation test is satisfactory. Well water and Mun. water is available. Located in picturesque Deep Cove. Offered at $12,900. MLS, call:
WILF COTTON (Res. 479-3876)
SERVICE BEFORE AND AFTER THE SALE

DANCER
Is ecstatic about the prospects of owning this older renovated home with excellent financing.
—$1500 down
—2 bedrooms plus den
—full basement
—close to shops and transportation
—on Foul Bay Road
—asking $22,500
BARRY BOWES (RES. 383-1540)

PRANCER
Is coming in for a landing on this quiet cul-de-sac beside this one-owner home. It contains approx. 1,800 sq. ft. of gracious living on main floor plus large recreation room with wet bar. Spacious living room, separate dining room, den with FP, master BR has 4-pce. ensuite, large guest BR and 3-pce. bath; lower level has 1 BR and 2-pce. bath. All this on a beautifully landscaped 1/3 acre. Offered at $65,000. For appointments to view call: MLS 2603.
MURRAY BLANNIN (RES. 598-2200)

VIXEN
Is itching to attract young moderns to a uniquely designed home in Metchosin! Open post and beam with wood decking. Expensive wall-to-wall broadloom, combination dining room and family room, beautiful kitchen with Grand Bolero cabinets and bar, vinyl wall, paper, cork and amber accents. Three patio doors lead to sundeck or barbecue area. Floor-to-ceiling fireplace in separated living room. Three bedrooms. Space for further development in lower area. $34,200. MLS.
BRENT D. EWING (RES. 658-5661)

COMET
Is racing to Sidney to see the long low rancher ($37,500) set well back from road on .388 acre landscaped lot. Large living room with fireplace, large recreation room with fireplace, two bathrooms, four bedrooms, drive-in garage. A quality home offering privacy but also close to all activities. A new MLS.
BRENT D. EWING (RES. 658-5661)

CUPID
Is in love with Colwood Lake Estates where you can walk to the golf course and commence as soon as you desire. Like 8¾% financing? New on the market but special circumstances permit immediate possession. Split level design, shake roof, sunken living room with bay window, three bedrooms, plus a tiny fourth and a handyman could easily complete the existing basement development. MLS. $32,500.
BRENT D. EWING (RES. 658-5661)

DONNER
Invites you to hang your stocking by the fireplace in Gordon Head ($33,900). Immaculate post and beam split-level built for present owners in 1963. Built-in oven, range and dishwasher. Master bedroom is 22.6 feet long! Comfortable living room with floor-to-ceiling glass and fireplace. Basement area features include recreation room, darkroom (or bedroom), bathroom and combination laundry and workshop. Close to schools, transportation and shopping. Call
BRENT D. EWING (RES. 658-5661)

BLITZEN
Is smitten about this ideal starter or retirement home situated on a quiet crescent in High Quadra. Lovely living room. 2 good sized bedrooms with double closets. Large kitchen with dining area. Automatic oil heat and attached garage. Low down payment possible. Asking price $21,900. To view please call
MRS. BRITT (RES. 592-2360)

SANTA
Is waiting for you at John Dean Park with seclusion, sea view, trees and 1840 sq. ft. of well designed, quality living area. Then you must see this 3-bedroom, 1½ bath home with sunken living room, beautiful slate fireplace, family room and double garage on ½ acre lot in North Saanich. Trade considered price now reduced to $44,000. Call
DAVID BILLINGHAM (RES. 477-4986)

$12,900—
2 BEDROOMS
Good holding property in Vic West. Stucco exterior, new roof, good plumbing and wiring. Rents for $130 per month. December possession.
BARRY BOWES

$ $ $ $ $ $ $ $ $ $ $ $ $ $ $ $ $
DOUGLAS REALTY LTD.
Phone 385-8784
$ $ $ $ $ $ $ $ $ $ $ $ $ $ $ $ $

ESQUIMALT
$35,500
Only 8 years old, this spacious split-level home presents charm and character inside and out. Illness only reason for selling.
—An eye-catching living room with white brick fireplace and bay window.
—Family sized dining room, attractive shag carpet in both.
—4 good sized bedrooms (master 11x20)
—2 full bathrooms
—Rumpus room (11x22)
—6¼% financing
—Backyard seclusion
This is the first time this home has been offered for sale.
J. C. (Jack) Waldron
385-8784 or 383-1480

HANDYMAN
Make an offer.
Stucco 2-bedroom starter. New oil furnace, Hampton area.
J. C. (Jack) Waldron
385-8784 or 383-1480

BURNSIDE
4 bedrooms
Just 18 years old, this well maintained stucco home is on a quiet street in a convenient area. Drive-in garage — full basement room for further development. 1500 sq. ft. of living and all yours for only $29,500 with terrific financing.
J. C. (Jack) Waldron
385-8784 or 383-1480

METCHOSIN
A Christmas gift. Easy financing. Custom-built home. Approx. 5 years old, superior construction. More $ for $ value than you can imagine so phone me to view. A picture exterior, heavy cedar shake roof, large carport, exceptional black top set up, tons of parking. Charming interior, W-W over H-W, huge kitchen, living, dining room, rec room. Asking $34,000.
PATRICIA SEDGER
382-8117 or 479-3673
NEWSTEAD REALTY LTD.

BY OWNER, LOVELY HOME ON very quiet Montford Crescent. Over 2,600 sq. ft. custom built, 3 bedrooms up and 3 down (or office). Large rumpus room. Sundeck and carport 20 x 24. Grounds beautifully landscaped. Loads of fruit trees. Lot 80 x 180. 2 fireplaces, 2½ baths. Lots of closet space. Near to schools, bus line 100 yards. No agents. Price $43,900. 477-8711.

250 HOUSES FOR SALE

MAYFAIR REALTY
ouglas St. 386-2955
ODWARD'S MAYFAIR CENTRE

OPEN HOUSE
SAT., 1:30-4:30
BRADLEY DYNE
(ARDMORE)
e sold — illness forces ven- o return to U.S. Lovely 3-bath home on large se- lot. Just off West Saanich d one blk. No. of Ardmore urse. All offers considered. ng $57,000. LEIGHTON 386-2955 or res. 658-8968.

OPEN HOUSE
394 ALOHA AVE.
SAT. 1:30-4 P.M.
me of 3 bedrooms boasts a ular "view." Very large dining and kitchen areas. rge landscaped lot. Double plus parking. Asking (try an offer)! Trades on considered. R. FROST, or res. 383-4047.

4 NEW HOMES
GORDON HEAD
OPEN SAT.
1:30 - 4:30 P.M.
phone for appointment to view.)
rchwood $32,900
rest $31,900
rtwood $32,900
rtwood $33,900
Blair Ave. to Larchwood to and Hartwood.
GEORGE WALL, 6-2955 or Res. 478-5681

DOVA BAY RIDGE
JALITY PRESTIGE HOME
FABULOUS SWIMMING POOL
dous family home offering nic ocean, islands and in views. Modern luxury ce of 3 or 4 bedrooms. living and dining rooms. kitchen with eating area. or Rec. room with FP Lge. utility room. Cedar- storage room, den or of- d three 4-Pce. bathrooms on ed levels. Full length balco- scenic side of property 35' ing pool in separate struc- onnected to main residence closed walkway) containing rooms, sauna, 4-Pce. bath, e, bar, etc. and wired for Double lot beautifully land- with sunken patios, fish lawn, rockeries, floodlight- Truly luxury living at its Asking price is $135,000 erms available and trades red. Courtesy to all agents. urther information contact JAMES, 386-2955 or Res. or WAYNE SCOTT, or Res. 479-6087.

IF YOU ARE
OADMEAD MINDED
see this Carolwood home e — It is gorgeous with a of Spanish decor — spacious th dining room — family — bathrooms and fireplaces — on ½ acre and a whale ood buy at $49,900 — very erms. J. J. WILLIAMS, or Res. 479-1163.

1339 MAY ST.
BRAND NEW
completion. 3 bedrooms, ensuite, floor-to-ceiling replace in living room, din- m, W-W carpets throughout. nt has roughed in rec. with fireplace. Asking only Details from FRANK IELD, 386-2955 or Res.

MARIGOLD
ONLY $16,900
oom — no-step stucco bun- completely SECLUDED lot, ON SEWER. ELEVEN TREES. Good size living with fireplace and W-W car- EXTRA LOT MAY BE HASED. REASONABLE S AVAILABLE. Call LOU AFIELD, 386-2955 or Res.

"MOBILE HOME"
nice 2-bedroom set-up. Set a nice trailer park. Large and dining rooms. Asking (12x56x1970). R. FROST, 5 or Res. 383-4047.

OCK BROS
Sat. till 3. Weekdays till 8
SHELBOURNE
3636 SHELBOURNE
477-1841

INTER WONDERLAND
esigned split level 1-year-old situated on a quiet cul de agnificent view of Langford and acres of beautiful snow reen trees. Large LR with -ceiling fireplace. DR with doors to sundeck. 3 or 4 bed- Large rec room. Quality nces included in modern signed kitchen. Nicely land- Asking $28,900. Call Olive 92-4450 or 477-1841.

SPACE — SMALL PRICE
pacious, comfortable five- m home with large kitchen ating area for the big fami- a good lot, near schools, ortation and shopping. at $22,900. Try your trade n payment.
RRY WATLING — 383-5118

COLWOOD
1949 SOOKE RD.
478-5561

WOOD REALISTICALLY PRICED
e owner is transferred he sell this nearly new 3-bed- home. It has a full easily de- d basement, w-w carpets in living area, sliding doors to sundeck, nicely treed land- d lot and situated on a quiet e sac for the enjoyment of ew owner and his family. MLS. BOB PAUL, 478-5561 2477. Block Bros. Colwood.

ALL IN THE FAMILY
adjacent homes in Gorge Each with spacious in-law FP in each LR. Close to tores. Separate entrances.
—2 BR, DR on main floor.
—3 BR, In-line DR.
JMMY CRABBE — 383-5183
BERRINGER — 385-3693

GE - HONEYMOON HOUSE
ight for that first or second moon. LR with FP, BR, n. Elec heat. Good lot. Close and stores. $17,500.
JMMY CRABBE — 383-5183
BERRINGER — 385-3693

HANDYMAN SPECIAL
FAIRFIELD DISTRICT
ning older 2-bedroom cottage. large kitchen, DR, LR and d in sunporch. Don't wait. Block Bros. Colwood.
OLIVE WEBBER 478-7733
VI BERRINGER 385-3693

LKINSON ROAD AREA
$23,900
square living room with ace, large kitchen with eating two large bedrooms, full ment, automatic oil furnace, o-wall carpet throughout, lots rking and back land. Abso- immaculate condition inside outside. Low down payment ake this new listing. Quickly RENE DALZIEL 388-6231 or 92, Island Pacific Realty Ltd.

NEW HOME —
BY BUILDER
3-bedroom home. Close to ls, bus and shopping. Featur- pen beam styling with wall-to- carpet. Full basement, car- NHA financing available at Buy now and save! Direct the builder at $29,940. Call Penman today at:
KASAPI CO. LTD.
91 Evenings 477-8045

GORDON HEAD
$25,850
erfect retirement. 2 bedroom, ll basement home. Lovely se- luded area. 385-1431 or 82-3541 anytime. Quadra Real- Ltd.

OWNER, 2-YEAR-OLD, room home, Central Saanich, 652-1661.

250 HOUSES FOR SALE

Bayshore realty ltd.
512 fort st. 388-6424

SEASON'S GREETINGS
MAY PEACE BE YOUR GIFT AT CHRISTMAS AND YOUR TREASURE IN THE COMING YEAR.

RUDOLPH
Leads the way to this beautiful valley view home 3 bedrooms, ensuite, living and dining room, cheery fireplace, wall-to-wall carpeting throughout. Full basement with roughed-in rec. room and bath. Located on 1/3 acre. Corner lot on Rudolph Road. Offered at $35,900. MLS, call:
WILF COTTON (Res. 479-3876)
SERVICE BEFORE AND AFTER THE SALE

DASHER
Is flying to reach this 1-acre wooded wonderland before Christmas. Giant fir trees and forest surround a cleared building site. Percolation test is satisfactory. Well water and Mun. water is available. Located in picturesque Deep Cove. Offered at $12,900. MLS, call:
WILF COTTON (Res. 479-3876)
SERVICE BEFORE AND AFTER THE SALE

DANCER
Is ecstatic about the prospects of owning this older renovated home with excellent financing.
—$1500 down
—2 bedrooms plus den
—full basement
—close to shops and transportation
—on Foul Bay Road
—asking $22,500
BARRY BOWES (RES. 383-1540)

PRANCER
Is coming in for a landing on this quiet cul-de-sac beside this one-owner home. It contains approx. 1,800 sq. ft. of gracious living on main floor plus large recreation room with wet bar. Spacious living room, separate dining room, den with FP, master BR has 4-pce. ensuite, large guest BR and 3-pce. bath; lower level has 1 BR and 2-pce. bath. All this on a beautifully landscaped 1/3 acre. Offered at $65,000. For appointments to view call: MLS 2603.
MURRAY BLANNIN (RES. 598-2200)

VIXEN
Is itching to attract young moderns to a uniquely designed home in Metchosin! Open post and beam with wood decking. Expensive wall-to-wall broadloom, combination dining room and family room, beautiful kitchen with Grand Bolero cabinets and bar, vinyl wall, paper, cork and amber accents. Three patio doors lead to sundeck or barbecue area. Floor-to-ceiling fireplace in separated living room. Three bedrooms. Space for further development in lower area. $34,200. MLS.
BRENT D. EWING (RES. 658-5661)

COMET
Is racing to Sidney to see the long low rancher ($37,500) set well back from road on .388 acre landscaped lot. Large living room with fireplace, large recreation room with fireplace, two bathrooms, four bedrooms, drive-in garage. A quality home offering privacy but also close to all activities. A new MLS.
BRENT D. EWING (RES. 658-5661)

CUPID
Is in love with Colwood Lake Estates where you can walk to the golf course and commence as soon as you desire. Like 8¾% financing? New on the market but special circumstances permit immediate possession. Split level design, shake roof, sunken living room with bay window, three bedrooms, plus a tiny fourth and a handyman could easily complete the existing basement development. MLS. $32,500.
BRENT D. EWING (RES. 658-5661)

DONNER
Invites you to hang your stocking by the fireplace in Gordon Head ($33,900). Immaculate post and beam split-level built for present owners in 1963. Built-in oven, range and dishwasher. Master bedroom is 22.6 feet long! Comfortable living room with floor-to-ceiling glass and fireplace. Basement area features include recreation room, darkroom (or bedroom), bathroom and combination laundry and workshop. Close to schools, transportation and shopping. Call
BRENT D. EWING (RES. 658-5661)

BLITZEN
Is smitten about this ideal starter or retirement home situated on a quiet crescent in High Quadra. Lovely living room. 2 good sized bedrooms with double closets. Large kitchen with dining area. Automatic oil heat and attached garage. Low down payment possible. Asking price $21,900. To view please call
MRS. BRITT (RES. 592-2360)

SANTA
Is waiting for you at John Dean Park with seclusion, sea view, trees and 1840 sq. ft. of well designed, quality living area. Then you must see this 3-bedroom, 1½ bath home with sunken living room, beautiful slate fireplace, family room and double garage on ½ acre lot in North Saanich. Trade considered price now reduced to $44,000. Call
DAVID BILLINGHAM (RES. 477-4986)

$12,900—
2 BEDROOMS
Good holding property in Vic West. Stucco exterior, new roof, good plumbing and wiring. Rents for $130 per month. December possession.
BARRY BOWES

$$$$$$$$$$$$$$$$$$$$
DOUGLAS REALTY LTD.
Phone 385-8784
$$$$$$$$$$$$$$$$$$$$

ESQUIMALT
$35,500
Only 8 years old, this spacious split-level home presents charm and character inside and out. Illness only reason for selling.
—An eye-catching living room with white brick fireplace and bay window.
—Family sized dining room, attractive shag carpet in both.
—4 good sized bedrooms (master 11x20)
—2 full bathrooms
—Rumpus room (11x22)
—6¼% financing
—Backyard seclusion
This is the first time this home has been offered for sale.
J. C. (Jack) Waldron
385-8784 or 383-1480

HANDYMAN
Make an offer.
Stucco 2-bedroom starter. New oil furnace, Hampton area.
J. C. (Jack) Waldron
385-8784 or 383-1480

BURNSIDE
4 bedrooms
Just 18 years old, this well maintained stucco home is on a quiet street in a convenient area. Drive-in garage — full basement room for further development. 1500 sq. ft. of living and all yours for only $29,500 with terrific financing.
J. C. (Jack) Waldron
385-8784 or 383-1480

METCHOSIN
A Christmas gift. Easy financing. Custom-built home. Approx. 5 years old, superior construction. More $ for $ value than you can imagine so phone me to view. A picture exterior, heavy cedar shake roof, large carport, exceptional black top set up, tons of parking. Charming interior, W-W over H-W, huge kitchen, living, dining room, rec room. Asking $34,000.
PATRICIA SEDGER
382-8117 or 479-3673
NEWSTEAD REALTY LTD.

BY OWNER, LOVELY HOME ON very quiet Montford Crescent. Over 2,600 sq. ft. custom built, 3 bedrooms up and 3 down (or office). Large rumpus room. Sundeck and carport 20 x 24. Grounds beautifully landscaped. Loads of fruit trees. Lot 80 x 180. 2 fireplaces, 2½ baths. Lots of closet space. Near to schools, bus line 100 yards. No agents. Price $43,900. 477-8711.

250 HOUSES FOR SALE

WHITTOME'S
706 FORT ST. 388-4271

OPEN HOUSE
3690 Doncaster Dr.
Saturday,
1:30 to 4 p.m.
HIGH, WIDE and HANDSOME describes the view from this hilltop beauty. Over 2,000 sq. ft. of living area on 2 levels. 4 Bdrms, 3 deluxe bathrms (2 ensuite). Beautiful living rm. and Rec. Rm. feature rugged stone fireplaces. Very deluxe family kitchen, separate Dining Rm. Artistic decor, broadloomed thru-out. Minimum garden maintenance. Asking $47,900 with quick possession. MLS.
Gerrie Hutton
388-4271 or 386-3927

OPEN HOUSE
3034 ADMIRALS ROAD
SATURDAY
1:30 to 4:30
Waterfront
$32,500
SITUATED ON SHELTERED WATERFRONT WITHIN THREE MILES OF CITY CENTRE, THIS DELIGHTFUL PROPERTY IS A RARE FIND IN THIS PRICE RANGE. THE EXCEPTIONAL VIEWS (FROM LIVING ROOM, DINING ROOM AND SUNDECK); BOATING AND WILDLIFE THAT VISITS DAILY; ALL COMBINE TO PROVIDE THE LIVING PLEASURE THE CITY IS FAMOUS FOR. THE MAIN FLOOR HAS LARGE LIVING ROOM WITH FIREPLACE, DINING ROOM, KITCHEN, BATHROOM AND TWO BEDROOMS. DOWNSTAIRS THERE IS A THIRD BEDROOM, EXTRA PLUMBING AND LARGE 'HIGH CEILING' RECREATION ROOM. HOT WATER HEATING. A LITTLE T.L.C. IS ALL THAT'S NEEDED TO MAKE THIS A TERRIFIC HOME. EXCLUSIVE LISTING.
388-4271 A. YELLS 383-5039
388-4271 G. HUTTON 386-3927

DRIVE BY
2882 WYNDEATT
DO NOT DISTURB OWNER
This 3-bedroom home has nice L.R. and D. R. with wall-to-wall carpets. Large kitchen. Full basement, oil heat, 30x12 rumpus room with fireplace. Nice lot on dead end street. Price $28,500. For appointments to view:
388-4271 G. MARSHALL 383-2173

Two Homes
Two Lots
VERY LARGE GARAGE. EXCELLENT POTENTIAL. UNIVERSITY HEIGHTS. ONLY $35,000.
477-5306 RUTH LUKAITIS 388-4271

ROYAL OAK
Panoramic view in rural setting near town. Three carpeted bedrooms, gracious living room, formal dining room, family kitchen. Facilities in fully developed basement. Attached double garage, extra parking for cars, boat, trailer. Sunny terrace overlooks beautifully landscaped grounds. Asking $38,900.
Joe Manton
388-4271 382-5211

7 OFFERED 7
For your consideration, 7 fine home values, $35,900 to $69,900.
UVIC 6 Br. 1½ Bth. S-Pool
G. HEAD 3 Br. 1½ Bth. SEAVUE
OAK BAY 4 Br. 2 Bth
LAKEHILL 5 Br. 3 Bth ML
UPLANDS 2 Br. 2 Bth
UPLANDS 3 Br. 2 Bth
CORDOVA 4 Br. 3 Bth SEAVUE
Call ERIC or LORRAINE
388-4271 ZIEGLER 592-1768
J. H. WHITTOME and CO. LTD.

VICTORIA REALTY LTD.
3477 SAANICH RD.
386-3585

—OPEN HOUSE
—2401 WILCOX TERR.
—SAT. 1:30-4:00
—CENTRAL SAANICH
—TREED SETTING
—$38,500
Lovely one-year-old, spacious, 3-bedroom deluxe home. Situated on a choice treed lot in a high location off TANNER ROAD at the corner of RUDOLPH RD. Many extra features including quality carpet, Lennox air conditioner. Living Rm. has floor-to-ceiling fireplace, dining rm. with large sundeck. Bright spacious kitchen, 5-pce. colored bathroom, plus ensuite off Master Bdrm. A REAL CHARMER. Owner transferred, a must to view. MLS No. 2530. For prior viewing call DON MUNRO, 386-3585, Res. 477-1705.

—OPEN HOUSE
—OAK BAY
—368 KING GEORGE TERR.
—1:30-4:30
—SEAVIEW, $25,900
2 large bedrooms, cosy living room with fireplace, 12x16 formal dining room. Eating area in the family kitchen. Full high basement featuring, rec room, third bedroom and modern bath with shower. Priced right to sell new. Jack Kennish, 386-3585, Res. 479-3061.

LICENSED GROUP HOME
—$24,500
Upgraded to city standards last year. This 5-bedroom, two-storey house is close to schools, shopping and transportation. The large living room has fireplace, the dining room and kitchen are compatible to the number that the house can hold. There is a 4-Pce. bath, 3-Pce. shower and a 2-sink washroom. To view call Neva Pennie.

—HIGH QUADRA
—4 BEDROOMS
—MUST SELL
—$27,800 (Open to offers)
A good covenant can purchase this large family home with only $1,400 down. Main floor features a very large family kitchen, double S.S.S., Living room (19x16) with granite fireplace, dining room (18x15), master bedroom and 4-Pce. bath. Up, three more bedrooms. This is a very sound old home in an exceptional location. Please call Charles A. James, 386-3585, Res. 477-8134.

—2901 QUADRA ST.
A no-step, 3-bedroom, stucco bungalow, in a very convenient location. Nice LR with FP, separate DR, large utility and storage area plus Att. garage. Asking $23,500, easy terms if qualified. Leo Van Dyk, 386-3585, Res. 479-6264. MLS.

COLWOOD SEAVIEW
By builder, beautiful new 1300 sq. ft. home, overlooking Esquimalt Lagoon and the city. Wall to wall carpet throughout, 2 fireplaces, 4 bedrooms and many more features. Asking $37,800. Information, phone L. Wergeland Construction, 478-2998.

NEAR UVIC
Direct from builder — New 3 Bdrm. home with ensuite, slate fireplace, wall-to-wall shag, wallpaper feature walls. 1812 Hartwood Pl. off Blair Ave. Open House Sunday, 1-4 p.m. $31,900. Jack Turner Const., 477-3575.

BY OWNER
Immediate possession. Extremely warm. 2 bedrooms, fireplace, hardwood floors—immaculate. Basement garage. Garden pool. OPEN HOUSE SATURDAY 1-6 p.m. 317 Arnot. Phone 384-6261 $26,950.

ICE CAPADE TICKET WINNER:
Sarah Turner
1080 Lucas
See Ad Classification 14

BY OWNER, 2 OR 3-BEDROOM starter or retirement. $17,900 477-1380.

FUNKY WINKERBEAN

FRED BASSET

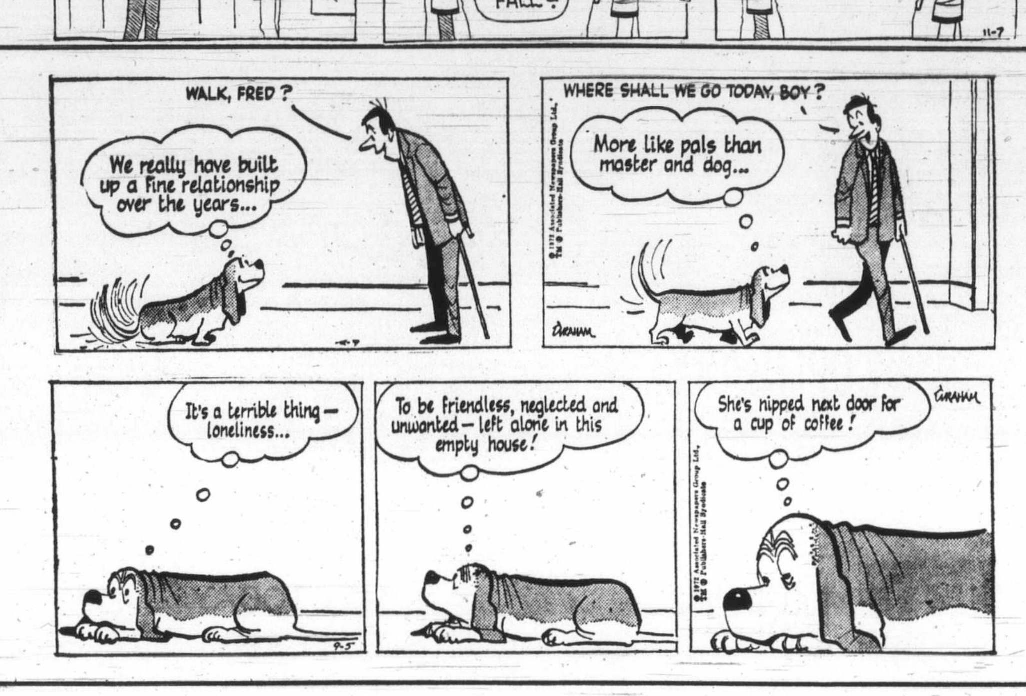

TUMBLEWEED

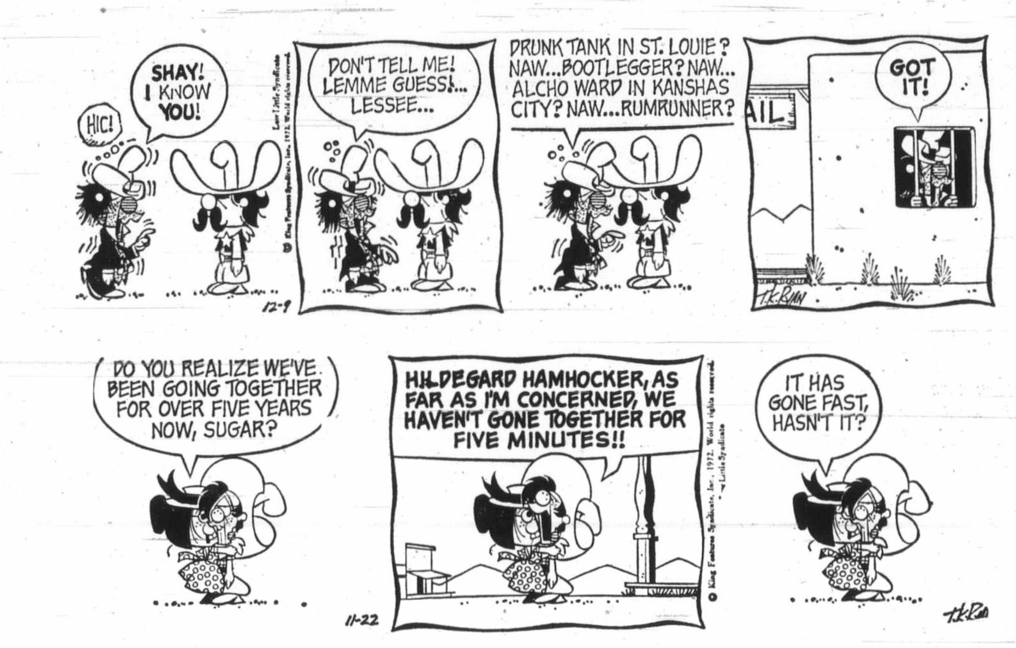

250 HOUSES FOR SALE

JOHNSTON
REALTORS-APPRAISERS
SINCE 1903
1306 BROAD ST. — 385-2471

OPEN HOUSE
SAT. 1:30 - 4:30
4050 GLANFORD
$22,500
Ideal starter or retired 2-bedroom no-step home. Opposite Glanford Park with bus at door. Thru' hall, cosy living room, dining room, kitchen plumbed for washer, built-in vanity in bedrooms, 4-pce. bath, large patio, attached garage. Immediate possession. MLS.
BILL McCULLOCH
385-2471 479-4487
JOHNSTON AND CO. LTD.

CITY BUNGALOW
Savings and comfort are important requirements—there's a big measure of it here. Ideal for retired couple. Spacious living room with fireplace and hardwood feature wall and quality wall-to-wall carpet. Twin size master bedroom—the secondary bedroom is nearly as spacious. Vanity bathroom. An abundance of kitchen cabinets—extra pleasant dining area. Separate utility room. Attached garage. Few steps. Nice neighbourhood. $24,500. with some terms. Call Simon Flett, anytime 385-2471.

NEW HOME
March possession, roomy 3-bedroom, bright home on an unusually nice lot in the Glanford area. Arrange to purchase now so you can obtain maximum financing, choose your colours and carpets and possibly save money by doing painting, etc. Priced under $30,000. Also a good lot available 50x135 on which the same builder will construct to your plan. Phone Frank Beamish, 385-2471 or 592-2120

OPEN HOUSE
SAT. 1:00-4:00
10018 CHICKORY PLACE, SIDNEY
$25,000
NEW — 2 BR — FULL BASEMENT HOME — CLOSE TO SCHOOLS AND SHOPPING PLAZA. WALL-TO-WALL CARPETING. A REAL GOOD BUY AT THIS PRICE.
YOUR HOSTS:
M. RUDDY 656-4089
BILL NESBITT 383-5677
Park Pacific

BY OWNER
Goldstream Subdivision. Oil heat. 1½ bathrooms, 3 bedrooms. Beautiful view. Asking $27,900. Mortgage available. Call 386-7571.

250 HOUSES FOR SALE

A. E. LePAGE
BOULTBEE
SWEET
LTD.
Realtor
Hillside Shopping Centre
386-1341

OPEN HOUSE
4306 Glanford Ave.
Sat. 1:30-4:30 p.m.
IMMEDIATE POSSESSION
EVEN IN WINTER it's pretty as a picture, cosy, warm and inviting. Renovated and tastefully finished with beamed ceilings, Spanish cork walls and rich carpeting. This lovely bungalow offers a large separate dining room, 2 good sized bedrooms, convenient utility, part basement, OOM heat, separate garage, ½ acre of orchard grounds, close to schools and shopping centre. Not too far from city centre, but still enjoying the freshness of suburban living. List price only $25,900.
B. Johnson W. Michaels
386-1341 24-Hr. Service

BUILDERS—NOTE!
TRY $2500 DOWN
$23,900 — 1200 sq. ft.
Extra Lot—$8,500!!
This is a lovely older home with huge kitchen, 2 bedrooms and huge, bright living room looking over valley to the observatory. Part basement, OOM heat, heavy wiring. This is a good buy. Can be easily expanded to three bedrooms. Spotless, solid, older home in very, very good condition. Wait till you see the door handle!! Hurry on this.
F. WILLIS — 386-1341

TOWN AND COUNTRY REALTY
3617 DOUGLAS STREET
382-7276

NOW VACANT
4-BEDROOMS
This is a large roomy home in the Colwood area with 2 baths, living room, dining room, large kitchen and full basement. It's a sturdy well-built older house; wood panelling if you've got $2,000 you can move in now. Full price $23,900. Phone
JIM WEBBER
382-7276 or 658-5977

OFF OAK BAY
Avenue, a cozy 2-bedroom cottage, full basement, on good lot 64x120. Taxes only $335. To view call
ALLAN KLENMAN
382-7276 Licensed

250 HOUSES FOR SALE

Island Pacific Realty
3200 QUADRA

ROYAL OAK
Must be sold. 14 yrs. new, 3-bedroom, 1.04 acres with potential subdivision. Call LARRY QUAGLIOTTI, 479-6609 or 388-6231.

3 MILES FROM
CITY CENTRE
Asking $24,900 with excellent terms and low down payment, 15 yr. old, 3 bedrooms and full basement bungalow. Nicely landscaped lot. Drive-in garage. Large L.R. with fireplace. Hardwood floors throughout. New exclusive listing so quickly call IRENE DALZIEL 388-6231 or 384-8692.

HIGH QUADRA
Perfect retirement special with lots of character, leaded glass windows, living room with fireplace, separate garage, nice easy care corner lot with complete fencing, fruit trees and roses. Absolutely lovely inside and outside. Asking $23,500. BEN GREIG, 388-6231 or 384-8692.

ESQUIMALT (NADEN)
2 or 3 bedroom cottage, automatic oil furnace, good plumbing, wiring and roof, stucco exterior. Asking $16,900 with reasonable down payment. IRENE DALZIEL 388-6231 or 384-8692.

$17,900
Sidney Townhouse, 3 bedrooms, 4-pce. bath up. Living room, dining room, kitchen plus 2-pce. bath down. Fridge, stove and drapes included. Flower garden front yard.
GRAE LANGSTON, 386-8596

OFF ESQUIMALT ROAD
$15,900
Try your down payment on this older solid well built 2 bedroom home on a large lot and with a separate garage. Stucco exterior, new roof, all fenced. Quickly call IRENE DALZIEL, 388-6231 or 384-8692.

FIXERUPPER
Some renovation done and lots to be done. One or two bedrooms, new 4-piece bath. High central location. FREDDY STARKE, 388-6231 or 384-9633.

3 BEDROOMS
$22,900
Close to Jubilee Hospital, this home is in excellent condition and truly represents a top buy on the current market. All the old charm of beamed ceilings and dark wood panelling plus fully modernized wiring, furnace and plumbing. The extra large separate dining room is a special feature. Call now, it won't last. ANNE DUGGAN, 385-2064 or 388-6231.

MOUNT VIEW AREA
Large 3-bedroom, no step home featuring large living room with fireplace, modern kitchen with good eating area plus large family room. Sep. tea house and garage beautiful view. $27,500. Call owner, 479-1588.

250 HOUSES FOR SALE

SSC
SWINERTON,
STEWART CLARK LTD.
1318 BLANSHARD 385-2481

REDUCED $2000
FAIRFIELD
NEAR THE SEA
3-4 BEDROOMS
Comfortable stucco family residence located on a lovely lot with ornamental fishpool and greenhouse. Full Bsmt. Cosy living room. Large electric kitchen with dining area. Sparkling 4 pc. bathrm. Auto Oil Heat. Separate Garage.
PRICE NOW $23,900

MODERN STUCCO
BUNGALOW
2-3 BEDROOMS
FULL BASEMENT
$23,500
Immaculate residence just 1½ miles from town in the Spencer Castle area featuring cosy living room with oak floors . . . bright modern electric kitchen with dining area . . . sparkling 3-pc. bathrm. . . . auto oil heat . . . drive-in garage, wired dryer.
DICK JAMES 385-2481

A LITTLE GEM
LANGFORD
Just listed—bright cosy 4-rm. stucco bungalow. 2 extra rooms in full basement. Lovely w-w carpet, new 4-Pce. bathrm., new cabinet electric kitchen. Good terms. Asking price $21,500.
D. Okker—Eve.: 478-4501

OPEN HOUSE
SATURDAY 11-4
SUNDAY 11-4
2 minutes from Shawnigan Lake. This lovely new 3-bedroom cedar home offers truly gracious living. 1056 sq. ft. plus 504 sq. ft. of sundeck plus double carport, fireplace, open beam living room and dining room, utility room, storage room, kitchen, bathroom and 3 bedrooms. At a stage where you can choose your interior decor and floor coverings. $500 down at a price of $28,900. Turn left at Mill Bay Road, home on your left near Village. Phone 384-9715.

UPLANDS
This fine home has over 2,500 sq. ft. on one floor.
—The cosy living room has beautiful fireplace.
—Nice dining room.
—Large family room with fireplace.
—3 bedrooms, 3 bathrooms.
—In beautiful setting in the heart of the Uplands.
—Asking $59,500.
386-8321 IRENE VAN 384-9191
Homefinders Wall and Redekop Realty Ltd.

250 HOUSES FOR SALE

Engineered Homes
Canada's Most Honored Builder

Northridge Terrace
Follow Vanalman Ave. to our orange and black sign

Country Atmosphere
with
City Convenience
Adjacent to a 10 acre natural park with tall trees, stream and open space. Paved, curbed streets, on sewer, under ground wiring, and just 10 minutes from downtown Victoria. 3 and 4 bedroom models Priced from $30,400 to $35,500. N.H.A. financing.

and in
SIDNEY
on Bradford Ave.
one block off Resthaven

Homes for the Young
and
The Young at Heart
Ideal starter or retirement homes 2 and 3 bedroom models priced from $22,650 to $22,950, some as low as $1,700 down with maximum B.C. grant. $186 a month P.I.T.

Open for Inspection
1 p.m. to 4 p.m. Wed. thru to Sunday

NOTE: These 1972 prices will prevail only until Dec. 15, 1972. 1973 prices will be higher.

Call anytime
Rowan Ragan or Harry Atkey
383-3828 598-1737

Engineered Homes
385-6211 19 Cadillac Ave.

OPEN HOUSE
SATURDAY 11-4
SUNDAY 11-4
Overlooking Shawnigan Lake. 2-bedroom starter home or retirement home. Fireplace, carport, large sundeck, total cedar exterior with cottage style roof. Choose your own interior and move in January 1st. $500 down on total price of $23,500 with all services supplied. Turn left at Mill Bay Road, Shawnigan Lake cut off, home on your left just before Village. Phone 384-9715.

METCHOSIN DISTRICT 4720 Marridale Rd. New 2-bedroom house, no basement. Hot water heating, attached garage. On 2½ acres. Phone 479-6812.

250 HOUSES FOR SALE

BLOCK BROS
Open Sat. till 3. Weekdays till 8
—BLANSHARD—
1800 BLANSHARD
386-3231

2-BR FULL BASEMENT
Room for development in bsmt. Only 2 blks from Langford Lake for $18,000. New plumbing, wiring and furnace. D. B. TAYLOR, 386-3231.

NO STEP
Immaculate 3-BR home newly redecorated, plumbed for washer in utility room off kitch. Lge enclosed back yard away from traffic. Vendor transferred. Call quickly. $22,000. F. P. RUSS McDOWELL, 386-3231 or 382-7930.

HOME WITH SUITE
Want help with payments? Then buy this newly redecorated interior, 2 BR home in Burnside area. Spacious kitchen and dining room, wall-to-wall carpets and utility. 3-room suite down. Try offers on $27,900. JAY ROGERS, 386-3231 or 477-4569.

FORCED SALE
Three-bedroom home on large easy care lot Cordova Bay. Large rec room with wall-to-wall carpets. Big LR with double granite FP. Shake roof, attached garage. Above average construction and good taste throughout. At $34,900 and easy financing this is definitely a better buy. Try our guaranteed trade plan. Immediate possession. 383-1671. F. Y. Craig, 386-3231.

NEWLYWEDS INVESTMENT
GORGE-TIILICUM — $500 Down. Why pay rent when you can easily acquire this neat, clean and tidy bungalow. Let's try $500 down. Features LR, FP, BDRM, all on a large fenced family lot. Reduced for sale, owner has purchased. 386-3231 or 383-5183.

PLAN NOW—
YOUR NEW YEAR MOVE!
Move the family out to the Glen Lake area and enjoy family life (with animals and room to kick the football!) Large delightfully treed lot, 200x70, good school area, LR with FP, DR, 3 BR on main, 2 more in bsmt area, 4-pce. bath on main, 2-pce in bsmt. Taxes approx. $325.77 (gross). BIG DOUBLE CARPORT — $26,900. To view call MRS. PRICE, 383-0180 or 386-3231.

PANORAMIC VIEW
Of Harbor and Olympic Mts. Located on ½ acre suitable VLA, features 3 BR, 7-year-old immaculate contemporary home with 2 enclosed attached garages. Asking $34,240. Call RUSS McDOWELL, 386-3231 or 382-7930.

BBBBBBBBBBBBBBBBBBBBBBB
B BROWN B
B BROS. ON B
B BLANSHARD B
B 385-8771 ANYTIME B
BBBBBBBBBBBBBBBBBBBBBBB

XMAS SPECIAL
HIGH QUADRA
QUALITY HOME
Over 1600 sq. ft. of spacious, gracious living 3 bedrooms plus den, large kitchen with eating area and fireplace. Teak panelled living and dining rooms with rock wall fireplace. Luxurious wall-to-wall shag. Rumpus room down. ON LARGE TREED lot. Close to everything but offering seclusion. Reduced asking price $43,000. SEE THIS AND MAKE AN OFFER. Call CEC PEARCE or JOE RICKARD and MOVE IN FOR XMAS.

VIEW ROYAL
Brand new 3-Bdrm. home on a quiet dead-end street. W-W carpeting throughout, fireplace, ensuite plumbing, high concrete basement. Large lot with partial water view. $34,900. JOE RICKARD.

UPPER
LANSDOWNE
This gracious, modern, beautifully landscaped residence is situated just minutes from the university. It's bright and spacious. Living Rm. 15'x18' and dining RM. have W-W over oak floors. The deluxe kitchen with eating area has utility Rm. off with entrance to sundeck. 3 bedrooms and Bthrm. Lower level very spacious rumpus room, 2-Pce. Bthrm. Asking $41,900. DOUG LAWSON.

Western HOMES Ltd.
817 FORT ST. 382-2157

2-BDR. HOME
TOWN AND
COUNTRY
AREA
TRY $1,000
DOWN
Charming 2-Bdrm. home located on a large lot. Separate dining room, living room has a fireplace. On sewer.
Asking Price $18,500
Howard Mitchell, 479-4818

A
CLASSIC
BEAUTY
Fantastic 3 Bdrm., basement home. Elegant entertainment size living and dining rooms. Bright cheery kitchen with loads of cabinets and sunny breakfast nook. Manicured garden and separate garage. ½ block to DALLAS Road.
Only $27,800
Don't miss out. Phone Terry Eden or Harry Wright now, 382-2157.

GARDNER REALTY
LTD.
899 FORT ST.
385-7721

GORDON HEAD
1821 SAN
LORENZO
New listing just on the market but it is a dandy. Consists of 3 good sized bedrooms, large living room, with open fireplace, dining room with sliding doors to patio. Eating area in kitchen. 2 sets of plumbing, recreation room and also bar room, carport. Choice area among new homes.

APPROXIMATELY
$20,000 MORTGAGE MAY BE
ASSUMED AND
ONLY 7 PER CENT
INTEREST,
NO TERM
Drive by but do not disturb owner. Full price $37,500. Call:
385-7721 HAROLD WARE 598-4358

HOME PLUS
EXTRA LOT
This is a roomy and cosy older home. Living room, dining room, kitchen, 2 bedrooms on main floor —2 more upstairs. High location, treed, close in. An excellent package deal for $33,000. Trades for newer 2 bedrm. bsmt. home considered. For details and viewing call:
385-7721 BILL WEISS 385-5894

250 HOUSES FOR SALE

OLYMPIC
REALTY
LTD.
385-5741

FAIRFIELD
CHARACTER HOME
3 BR. plus small den up. Fireplaces in separate dining room and Tudor inspired living room. Large kitchen, 4-pce. bath plus full basement, ½ block from sea on quiet street. Just listed realistically at $24,900.
Call JIM or MARGUERITE GIST, 385-5741 or 383-0133.

3-BEDROOM
NO STEP STARTER
or retirement home. Separate garage with workshop. Close to shopping and schools. Fireplace, fenced lot with good landscaping. Asking only $20,900 with excellent financing. Call DON OAKES, 385-5741 or 478-4334.

3 BDRM — ½ BASEMENT
Langford area. 7 years old with double glazed windows, hardwood floors, built-in range in kitchen. Large lot on quiet street. This must be the best buy in town for only $20,900 with good financing. For further information call DON OAKES, 385-5741 or 478-4334.

VALLEY VIEWS
SEA GLIMPSE
Located high on a hill on a quiet cul-de-sac, this lovely 7-year-old split level offers many unique features such as ground level den (or office) separate workshop with secluded patio, large, immaculately landscaped lot (.367 acres). This fully plastered home is being offered for the first time at low asking price of $33,500. Call RENE ROUGEAU, 385-5741 or 477-9110.

3 BEDROOMS
OAK BAY BORDER
Located just east of Richmond. Handy to all levels of school; this immaculate 3-bedroom bungalow (only 9 years old) offers, in addition to the main floor, 2 separate finished basement rooms (12x14 each). For the best home in the best area, call RENE J. ROUGEAU at 477-9110 or 385-5741.

CHARM AND PRIVACY
PRICED TO SELL
This 2-year new home may answer your fondest dreams. Over 2 acres of beautiful pine and fir trees 15 minutes from city centre. House features 3 or 4 bedrooms, family room, recreation room, large living and dining rooms, ultra modern cabinet kitchen, 2 fireplaces; many, many extras. Trade your present property or make your offer on the asking price of $33,400. ALBAN BOWES, 385-5741 or 479-5693.

XMAS GIFT
HIGH QUADRA AREA
OWNER HAS PURCHASED! Must sell 3-4 bedroom home. On quiet cul-de-sac street. LR has fireplace, DR on "L" electric kitchen, 4-pce. bath, full basement, drive-in garage. Excellent family area. Schools close by. Asking $28,500. Phone F. COLOMBIN, 385-5741 or 385-3033.

BICO
BOORMAN INVESTMENT
CO. LTD. 386-7521

THIS IS YOUR CHANCE
To purchase an almost new home in Central Saanich offering 3 bedrooms, 2½ baths, nice valley views, a home that is as good as new but has the landscaping completed. Nice large lot. Easy financing is possible. MLS. $32,900.
386-7521 GERRY PORTER 592-3484

HIGH QUADRA
VALUE $32,900
Exceptional 3-bedroom full basement home. Quality throughout. Good living room with fireplace, separate dining room, large kitchen, 2 baths on main floor and rec. room down with bath roughed-in. Close to all services and easy financing. MLS.
AUDREY CROTHERS — 386-7521

DO YOU NEED TO
MOVE IN BY
CHRISTMAS?
Notify me immediately if this is your problem.
386-7521 JIM DAVIES 598-4728

MARIGOLD
This spacious (1150 sq. ft.) two bedroom, full basement home would make a really fine retirement site. It has a large family kitchen, oil hot water heat, sunroom etc. and is very solidly built and on a nicely landscaped 66' lot. This is an estate sale and good value at $23,500. Clear title, terms arranged. Vacant possession. (MLS)
PHIL SIMPSON 386-7521
1111 Government St.

NEWSTEAD
REALTY LTD.
JUNCTION CENTRE
1637 FORT STREET 382-8117

OPEN HOUSE
9600 2ND. STR.
Off Lochside Rd. on Ocean Ave.
SIDNEY
SAT.-MON. 1:30-4:30
Come out and see this Sidney Rancher with its expansive waterview. Featuring 1,280 sq. ft. of wall-to-wall charm, plus studio or hobby room. Priced to sell at $30,900 and this includes fridge, stove, washer and dryer, and drapes. COME IN! IT'S SURPRISING!
382-8117 or 592-2171
MRS. V. ROBERTS
NEWSTEAD REALTY LTD.

WATERFRONT
On Florence Lake, 2-3 acre. Two-bedroom home, plus one in full basement. Large living room overlooking lake. Raised hearth fireplace — all rooms are finished in natural wood. Two-car garage. Priced at $30,000. TO VIEW CALL BEN PARENT
382-8117 or 598-3641
NEWSTEAD REALTY LTD.

NEW HOME
$32,000 — $32,000
Wall-to-wall shag in this three-bedrooms with two-piece off master. Large bay window in living room, giving some sea view. Most modern kitchen with eating area, plus glass sliding door to patio. Double carport. To view call
BEN PARENT
382-8117 or 598-3641
NEWSTEAD REALTY LTD.

SIDNEY
OPEN HOUSE
2273 BRADFORD AVE.
SAT., DEC. 9, 1-5
Be sure to see this custom built 2-bedroom home with its self-contained in-law suite that has separate driveway and entrance. 2 beautiful brick fireplaces, master bedroom suite, well priced at $28,900. With a good sized mortgage and a very attractive low interest rate.
Bill Ratcliffe, 656-4517
Sparling Real Estate, 656-1622

UNIVERSITY AREA
2029 Cedar Hill Cross Road
Direct From Builder
New 3-bedroom bungalow. W. to W. carpet, ensuite plumbing, double carport, shake roof. $43,900. Call Charles Morris anytime — 384-4224; of Reeson and Pinch Homes — Builders and Developers.

250 HOUSES FOR SALE

BLOCK BROS.

Open Sat. till 3. Weekdays till 8

—BLANSHARD—
— 1800 BLANSHARD —
386-3231

OPEN HOUSE

OPEN SAT., 1:30-4:30.
6844 E. SAANICH ROAD
3½ ACRES PLUS HOME
An investor's dream, 3½ acres IN A ½-ACRE SUB-DIVISION AREA plus a lovely little 2-B.R. full basmt. home (2 more rooms in bsmt). Property all clearned and arable, no rock, sweeping views, excellent area of good homes. Property could triple in value in a few years, meanwhile just dandy for small fruit crops, horses or other uses. Come on out Saturday and let me tell hou about the future prospects. JEFF CHALK, 477-8274.

OPEN SAT., 2-6
3111 DELTA ST.
You are cordially invited to this open house party. Coffee and tea will be served and there will be a little Christmas gift for all the ladies. Come and view this easy-care, stucco, 2-BR home. Everything is delightful and conveniently arranged. All on one floor making the housework a joy. Easy financing. Try your Christmas offer on this little jewel priced at $21,700. LORETTA HOGARTH, 386-3231 or 386-8160.

OPEN HOME
No. 25 - 477 LAMPSON ST.
SAT., 1-4 P.M.
7⅞% — $800 DN. — $92.00 p.m plus B.C. Second payments if you qualify, 3-B.R., Stove, Fridge, W-W, Near school, parks, shopping centre. JIM LOISELLE, 386-3231. BLOCK BROS.

OPEN HOUSE

C. N. MONTAGUE
1028 BLANSHARD 384-9318

NEW IN COLWOOD

Brand new 3-bedroom; 2-bathroom home on treed lot in Fulton Rd. area. Asking just $24,500 with low down payment and open to offers. Please call G. Ireland. Res. 658-8408.

MOVE IN NOW TAIT ST.

Two new quality built three-bedroom family homes, now ready for occupancy. Living room and dining room in line; bright modern kitchen with eating area; wall-to-wall throughout with many extras. Price $28,300 and $28,700. For details and inspection please phone Doug MacKillop, 384-0308.

OPEN TO OFFERS

Now is the time to move up to Cordova Bay Ridge. We have THREE new custom-built homes from $43,800. Distinctive styling and finish. Before you buy any house in this price range, you must see these homes. To inspect please call Doug MacKillop 384-0308 or Graham Ireland, 658-8408 without delay.

OPEN HOUSE

2806
Murray Drive

SAT., 9th DEC. 2-4 P.M.
Come and see this lovely CAPE COD COLONIAL home ideal for the family with several children.
Featuring:
—4 bedrooms — 2 bathrooms
—den and living room with F.P.
—Spacious WATERFRONT LOT with boat dock.
—Well equipped professionally built SWIMMING POOL.
All this and more for
$48,500
For prior inspection just call
384-8126 MR. GREENE 385-0795
Pemberton, Holmes Ltd.

NEW HOMES
OPEN HOUSE
$29,900
SAT 1-4 P.M.
GORDON HEAD
1799 Forest Rd.
(Off end of Blair)
3 bedrooms, full basement, built-in dishwasher, W-W shag carpeting, sundeck, carport.
Bill Nesbitt 383-5677 — Mike Ruddy 656-4089
383-4124
Park Pac. Inv.

SOUTH OAK BAY
HIGH VIEW LOCATION
This beautiful 3 BR. modern bungalow spells quality throughout with fnei entertainment areas, bright kitchen, 2 full baths, finished Rec. room with F.P., one of the best values in this fast-selling area. The grounds blend in with this attractive home and are easy care. Seaview and some privacy complete the picture—Under $54,000. To view this new listing call J. B. YOUNG 598-1818 or 383-4124 anytime. M.L.S.
Park Pacific Investments

URGENT SALE
CADBORO BAY
OPEN HOUSE SATURDAY
DEC. 9, 1:30-4:30 P.M.
2511 KILGARY RD.
OWNERS HAVE BOUGHT
Lovely 3-bedroom home with full basement. Close to university and schools. MLS. 2605.
$32,500
M. P. TELLIER SECURITIES LTD.
ROY NIELSEN, 386-9046, 386-1214

Seaboard
CONSTRUCTION
NEW HOMES
(1) 3313 Kingsley, Mt. Tolmie area. Ready for occupancy. $29,900
(2) Central Saanich. Six under construction. $30,900
(3) Lots — we have several, will build to suit.
652-1526 652-2578

New Homes

In the popular GORDON HEAD area at San Juan and Penhurst. Some under construction, others ready to start. Pick your floor plan and your price. Call
384-8126 MR. GREENE 385-0795
PEMBERTON, HOLMES LTD.

CAREY AND MARIGOLD

Warm your feet by the brick fireplace while the kids play in the Bsmt. Rec. Rm., 5 bedrooms, 2 bathrooms and 66' lot with a view. 7% first Mtge. available! Very good value at $26,900. Call now:
CITY-WIDE APPRAISAL
383-4614 REALTY 478-5763

TRANSFERRED MUST SACRIFICE brand new 2 bedroom home in nice location, Sidney. Situated on large lot. Full basement, carport, nice decor throughout, custom cabinets and beautiful bright spacious kitchen, extra large vanity bathroom. Buy direct from us and save at $22,500. 656-3305.

OVER ONE-THIRD ACRE — CITY Older home—needs decorating and some renovation. $25,500. Lee Forbes, 385-1431 or 382-3541, anytime. Quadra Realty Ltd. ML.

REAL ESTATE APPRAISALS
anywhere on Vancouver Island
P. G. Jackson Limited
750 Fort Street 388-9102

250 HOUSES FOR SALE

WHITTOME'S
ROYAL OAK BRANCH
4520 West Saanich Rd. 479-1667

NEW LISTING CLOSE TO UNIVERSITY $33,500 OPEN HOUSE

1714 Sprucewood

This attractive home has on the main floor 3 bedrooms, 4-pce bath, modern kitchen with eating area, warm living room with FP and in-line dining. Below, large rumpus room, two other rooms and ½ bathroom (ideal for student rental income if desired), laundry and storage area. Situated in an area of good homes, convenient to shopping and the university, but tucked in away from the traffic noise. Appointment to view immediately, or come Saturday 1-4. MLS.

Mrs. Catherine Atkins
479-5427 479-1667

OPEN HOUSE
SAT. 1-4
3405 CEDAR HILL ROAD
All This

for only $27,900 — Lovely, spacious family home — newly tastefully decorated — large, bright kitchen — big dining room — comfortable living room with fireplace — 2 good sized bdrms. Quality carpeting throughout. Full bsmt has 2-pce. bath — extra bdrm — large rec room — presently as in law — easily returned to rec area. Large yard — handy to everything. To view call Lillian Hendy 479-1667 or 386-1234 Brian Brown 479-1667
P.S. — Only $4,000 down.

HOT LITTLE NUMBER

Set back from the street on a large lot is a 3-bedroom, no-basement home. Centrally located, close to bus transportation, shopping centre, medical and dental services. Ideal for low down payment. Asking $17,000.
479-1667 DON ROURKE 479-6730

SPACIOUS
4 BEDROOMS
AMID NATIVE
FIR TREES

1¼ acres and over 1,900 sq. ft. of living area, large bedrooms, 20 ft. living rm., carpeting and extensive panelling. Developed basement, 1½ baths and for the gardener there is a large heated greenhouse and loads of parking space. Priced at $37,500. Call:
479-1667 385-5508
479-1667 TED CHARTRES 385-5508

NORTH SAANICH
NO. 1—$28,500
NO. 2—$42,500
NO. 3—$53,900
TOP VALUES!

ALL these excellent homes are on TREED, LARGE LOTS, some over ½ acre.

1—VERY DEEP SEWERED LOT just one mile from Sidney. 3-bedroom TUDOR STYLE home. Living room with BRICK fireplace, Sep. dining room, 2 Bthrms., FULL HIGH basement with ample space for extra rooms or rumpus room. Can be finished in TWO WEEKS so you could MOVE IN right after New Year.

2—In BEAUTIFUL JOHN DEAN PARK Area. Large lot with home set AWAY BACK from the road. Attractive style with BRICK FRONT. Big living room, dining room, 3 BIG bedrooms, TWO bathrooms, FULL HIGH basement with RUMPUS ROOM, fireplace in. LARGE double carport with tremendous SUNDECK. This OVER 1500 sq. ft. home is ALMOST FINISHED and could be occupied very shortly.

3—EXTREMELY SECLUDED on a WOODED HILL, this FINE CHARACTER HOME is also ALMOST FINISHED. HUGE 36 ft. living room with TREMENDOUS STONE fireplace, FORMAL BIG dining room, LARGE FAMILY ROOM off kitchen (Provision for free standing fireplace). VERY LARGE master bedroom with DRESSING ROOM and FULL BATHROOM (shower). DOUBLE size bathroom off hallway plus two more large Bdrms. ENCLOSED laundry on main floor. Additional powder room, 2-Pce. off reception area. Downstairs are a RUMPUS ROOM with SAUNA and SHOWER. Space for workshop and extra bedroom. There is an ENCLOSED PATIO (Topless) overlooking a GRAVEL COURT. This ARCHITECT DESIGNED home is an excellent value at $53,000.

JOHN BISHOP B.Sc.
REALTOR, APPRAISER
479-1667, RES. 656-2308

SPOTLESS!
3 MIN. TO WOOLCO
LOVELY 4-BEDRM
FULL BASEMENT

This excellent home, near Town n' Country, shops and schools, is just 9 years young but it cannot be told from brand-new! Living - dining room in - line, pleasant kitchen opens to sundeck. Three bedrooms on main floor PLUS another good one down (Oak Floor). Big rumpus room (with bar). Workshop and drive-in garage. Must Be Sold. See it and Make An Offer!
JOHN BISHOP
479-1667 Res. 656-2308

NR. VIC HIGH
FINE OLDER HOME
DUPLEX POSS.

This excellent older home now rented at $185 mo. can be purchased with 90 days possession. BIG living room. Lovely dining room. LARGE MODERN kitchen. 2-pce. bathroom on main floor. Upstairs are THREE bedrooms and a bath and toilet separate. FULL BASEMENT with modern furnace. Drive-in garage. Zoned apartment and a good buy for $24,900.
JOHN BISHOP
479-1667 RES.: 656-2308
J. H. Whittome and Co. Ltd.
Royal Oak Branch

J. A. WOODWARD and CO. LTD.
Presently has these homes under construction
4830 Major Rd.—Cordova Bay
3908 Blenkinsop S.—Cedar Hill X
4139 Tuxedo—Saanich
Burnett Ave.—View Royal
Take a look at these or have us build you a 3-bedroom with basement, for as low as $25,900 with as low as $1,690 down and $204 P.I. per month.
For information call Mrs. Heater, 598-1166, anytime.

250 HOUSES FOR SALE

Island Homes Ltd.
2504 DOUGLAS ST.
386-7545

HERE IS A DANDY — and only $21,700. 10 years old and in excellent condition. LOW TAXES. Located in the Helmcken-Burnside area. Nice BIG L.R. with F.P. Family kitchen with dinette. 2 Bedrooms. 3-pce. bath. SEP. UTILITY room wired and plumbed. Drive-in garage. Private patio — OIL-O-MATIC HEAT. Nice lot. Call Ken Jensen, 386-7545 or 592-9079.

LAKE HILL
2 BEDROOMS PLUS
DE LUXE SUITE
Immaculate home in prime residential area. Cathedral entrance to spacious bright living room with floor-to-ceiling fireplace and new W-W broadloom; feature ribbon grain mahogany running thru the "L" din. room. Superb kitchen with many features. 4-pce. vanity bath and 2 excellent bedrooms. Lower level has lovely in-law suite, sep entrance; liv. room with 2nd fireplace, bedroom, 3-pce. bath and kitchen. Only $33,900. Phone MORRIS LUND, 386-7545 anytime.

LANSDOWNE — RETIREMENT
Quick possession can be had on this immaculate, well-planned 2 or 3 BR. home in a very choice area. 1½ baths, 2 fireplaces, rumpus room 7 steps from the kitchen. Sundeck over double carport. Please call and see. Make us an offer on the asking price of $45,000. (Must be sold.) RON CROW 592-4989.

ALMOST HALF AN ACRE
With an exceptionally nice 3-BR country home in the fir trees. Separate dining room, unique kitchen, family room, 1½ baths, extra accommodation in the full basement. Good terms offered at $35,900. Please call RON CROW 592-4989.

BETTER BUYS

1. COLWOOD. Near new 3-BR, 1½ baths, with large lot. Views of countryside and Olympics. BEST BUY IN COLWOOD, in our opinion. Lovely living room with sliding glass doors to sundeck. WALL-TO-WALL THROUGHOUT. Full high cement basement with great development potential. Below market value at $27,900. Call ROBERT YOUNG, 384-3594 of 383-4124 anytime, or J. B. YOUNG, 598-1818 or 383-4124 anytime.

2. LANSDOWNE. Close to everything. Modern 2-BR beauty with basement. Lovely large landscaped lot. Priced to sell quickly at $25,900. Call J. B. YOUNG, 598-1818 or 383-4124 anytime, or ROBERT YOUNG, 384-3594 or 383-4124 anytime.

3. GORDON HEAD — University area. BRAND NEW HOMES. 3 bedrooms, some 1½ baths, basement, carport, WALL-TO-wall, SEWERED LOTS. They are selling faster than we can complete them. $29,000 to $30,900 FIRM, with excellent financing. Call J. B. YOUNG, 598-1818 or 383-4124, or ROBERT YOUNG, 384-3594 or 383-4124 anytime.

4. DEEP COVE — SEA VIEW. Treed setting. Modern 4 BRs, 2 bathrooms, 2 floor-to-ceiling raised-hearth fireplaces. Built-in range, oven and garburator. Utility room right off dream kitchen. Large living room and dining room, both with picture windows. Modern OIL-FIRED HW HEAT with automatic control for 4 zones. Spacious sundeck, separate double garage. Lovely easy-care half-acre lot. $49,900 — terms. MLS. For appt. to view call ROBERT YOUNG, 384-3594 of 383-4124 anytime, or J. B. YOUNG, 598-1818 or 383-4124 anytime.

WHYTE & GOWER
OAK BAY PROPERTIES LTD.
2227 OAK BAY AVE.
TEL. 592-2407

SNUGGLE IN FOR WINTER
In this cosy, spacious home in the heart of an established family community near Fairfield Plaza. Bus stop at door. If you enjoy gracious living you'll appreciate the 15x22 living room with fireplace, the 15x12 dining room, plus 3 large bedrooms, kitchen with eating area, extra bathroom, plus drive-in garage. Phone JEANNIE DEWHURST, 592-2407 or 477-6040 for appointment to view and move in before Christmas. MLS 2632.

GORDON HEAD
QUIET CUL-DE-SAC
$36,500—4 BR
This bright well cared for home is ideal for the growing family. Located on a quiet cul-de-sac close to the elementary school. The large back yard is all fenced and easy to keep—ideal for active children. Generous floor plan with living room, separate dining and kitchen all have a distant view of the Olympics. Three bedrooms on the main floor, den, 4th bedroom and rumpus room down. Two car carport. 7¼ per cent mortgage available. Taxes only $734.06. Exclusive listing. To view call DON WHYTE or ALEC GOWER. 592-2407.

C. J. McLEOD
REALTY LTD.
2230 OAK BAY AVE.
598-4567

OAK BAY
FINE PROPERTIES
Listed with us exclusively in the preferred Oak Bay area.

$64,900
Close to Cattle Point and with all the natural beauty of Uplands Park as your back garden. 2 bedrooms and den, recreation room with fireplace. This quality residence in its beautiful landscaped setting cannot be seen from the road — offering complete privacy. Call Mrs. McLeod, 598-4567.

$64,900
Oak Bay-Cadboro Bay border. Magnificent seaviews. Close to Uplands Golf course, Village shopping and beach. Superior executive home with very large and luxurious rooms. Immaculate and complete with expensive broadloom, superb quality drapes, kitchen appliances. Adjoining natrual woodland area for quiet seclusion. Call Mrs. Watson, 598-4567.

$48,500
Uplands property adjoining Nottingham Park. No-step entrance leads to 1,500 sq. ft. of well-designed and comfortable easy-care home. 2 bedrooms and den with fireplace. Kitchen and cosy family room in line, plus additional accommodation on lower level. Call Mrs. Hart, 598-4567.

$37,000
South Oak Bay near St. Michael's School, attractive older character home. 2-storey and basement. Modernized and in excellent condition. 3 bedrooms, large family room with fireplace. In-law suite, sundeck, private garden, 2-car carport. Call Mrs. Watson or Mrs. Hart. 598-4567.

EVERGREEN HOMES
2811 Douglas St.
Open Till 8 P.M. 384-9715

BUILDING ANYWHERE IN B.C. Custom designs at pre fab prices. Leave the building to us. All homes unconditionally guaranteed. Look for the Evergreen signs. B.C.'s fasting growing Cedar construction company.

OPEN HOUSE SAT. 10-4 OR phone 658-5347. 957 Kentwood, Broadmead. 4 bedrooms, 3 baths plus den, asking $71,000. View it, you'll like it!

250 HOUSES FOR SALE

ETTEMA REALTY

1802 Cook 383-7115

NO-STEP HOME
3 BEDROOMS
$17,900
Nice white stucco home with modern, spacious kitchen. Good size living room with fireplace. Good location. 900 square feet. Low taxes. Call J. ETTEMA anytime at 383-7115.

ROYAL OAK
NEW FAMILY HOME
WITH 2-ACRE SECLUSION
$49,000
Beautiful home in beautiful location. Living room with fireplace; dining room; breakfast room. 3 Bedrooms on the main floor all with sliding doors to wrap-around patio. Large sundeck from dining room. Fully developed basement with walk-in sauna, 2 bedrooms, large family room and office. Only 15 minutes driving from City Centre. Call J. ETTEMA anytime at 383-7115. MLS. 2767.

SOUTH OAK BAY
IMMACULATE FAMILY HOME
WITH SUPERB SEAVIEW
$49,500
Gracious living room with fireplace and a beautiful large dining room, both with ocean view. 4 spacious bedrooms. Modern kitchen with double stainless steel sinks, built-in oven and counter-top range. Spacious separate breakfast room. Den with fireplace. Full high basement with brand new oil furnace. 2 bathrooms plus extra toilet in basement. Large secluded grounds with separate garage and extra parking for boat and trailer. Phone J. ETTEMA anytime at 383-7115. MLS. 2696.

ROCKLAND AREA
2-BEDROOM BEAUTY
$23,900
A little retirement jewel on a 60'x137' lot in a delightful, quiet location. Living room with sliding doors to sundeck. Completely and artistically treated. Like new. Phone J. ETTEMA at 383-7115 anytime.

Versatile Rancher
OPEN HOUSE
3998 Blenkinsop
Sat. 1:30 to 4
Can be used as a 2-bedroom with in-law accommodation; 3-bedroom with den; 4-bedroom home; large living room with fireplace; fine family room with sliding glass doors to patio; double plumbing; immaculate condition; $26,900; please phone JOHN FRASER, 383-7115 or res. 478-7361.

LAKE HILL

CUSTOM BUILT
$32,900
2 FIREPLACES
Modern 2-year-old family home in immaculate condition. Gleaming oak floors throughout. You'll agree this is one of the best values in town. M.L.S. To view call:
RAY SMITH
384-8001 479-7777
ROYAL TRUST

FOR SALE BY OWNER. 3 BEDroom home, basement suite, Maplewood area. Immediate possession. No agents. Victoria Press Box 444.

TRADE
Through
CLASSIFIED
DIAL 386-2121

253 COUNTRY HOMES AND PROPERTIES

Western HOMES Ltd.
817 FORT ST. 382-2157

COUNTRY
EXECUTIVE
FAMILY HOME
A home for all seasons that your family will love. L-shaped living and dining rm.; family kitchen; 3 bedrooms; 2 bathrooms; separate den; recreation room; and full basement gives you all the space you will ever need. A separate garage across the breezeway and numerous shrubs and gardens make this an outstanding buy at $43,900 with good financing to boot. ML No. 2206.
Don't Delay, Call Today
Jack Davis 382-2157 (24 hrs.)
Western Homes Ltd.

A. 3 ACRES GOOD SOIL
4 bedroom (2 up) house, neat as new pin, many outbuildings. TOP QUALITY SOIL ideal for market garden, roadside stall, plus 2 pigs, a cow and pony. 5480 — Sooke Road. $35,000. Drive by.

B. 5 ACRES GRASS AND TREES
SWEEPING VIEWS over Whiffen Spit and Olympics. Fabulous site. Older home partly renovated; plenty of work yet to be done but livable now. E.G. new furnace, plumbing and foundations, renewed wiring nearly complete. Lovely old garden beginning to be restored with fruit trees in real good shape. Full price $27,000 but all sorts of terms if desired. Corner Tideview and East Sooke Road.
DESMOND HOLMES
384-8126 478-1227
Pemberton, Holmes Ltd.

3 ACRES V.L.A.
Within 7-mile circle. This home features 3 bedrooms, lovely living room, fireplace, bright kitchen, built-in oven and range, fully developed basement, with den, rumpus room, fireplace, bathroom, etc. All this on beautifully treed partly fenced property. Fine for a horse or two. Firm price of $32,000. To view call Ruby Holden, 478-7445 or 478-6669, Goldstream Properties.

Saanich Peninsula
Sidney
GORDON HULME LTD.
2444 Beacon Ave.
656-1154

NEAR SOOKE VILLAGE — Quiet location, end of no-through road. Lot approximately 100x140. Unobstructed water view. 2-bedroom, nearly new furnace, newly tiled bathroom. 2008 Solent. 642-3679. $22,000. No agents.

COMFORTABLE, SUNNY, COMbination home and shop on Salt Spring waterfront. Attached coffee shop makes a profitable business for a retired couple. Box 77 Ganges, 537-5380.

OPEN HOUSE
SUNDAY, 1-4 P.M. COME VIEW this modern 2 bedroom country home on 2 beautiful acres with some views. $34,900. 11359 West Saanich Rd. 656-4067.

SIDNEY REALTY LTD.
656-3928
Confidence, Reliability, Action 1
Real Estate — insurance
Serving the Saanich Peninsula

PEARSON REALTY LTD.
PARKSVILLE, B.C.
Box 399, 248-6127

CAPITAL REGION AGENCIES
2481 Beacon Ave., Sidney, B.C.
—656-3951

256 WATERFRONT PROPERTIES

HALF ACRE
WATERFRONT
$6,400
$64 down
$64 monthly
Just 30 minutes south of Nanaimo, yet offering all the privacy that nature can provide. Coho Cove Estates on B.C.'s famous Gulf Islands is almost sold out. Only eight prime waterfront lots left and no more to be subdivided. Enjoy the quiet life, the fang of the sea, the sound investment of waterfront land. Take the first step now! For brochures and information contact Glen Galloway, personally, c-o Nanaimo Realty Co. Ltd., Box 518, Nanaimo or phone 754-2311 or eves. 758-5537.

SEASIDE HOME

ARCHITECT DESIGNED
Featuring: MLS 2337
—3 bedrooms
—3 bathrooms
—Spacious living and dining rooms
—In-law suite
—Guest Cottage (fully modern)
—Boat house on sandy beach
$59,500
Phone ERIC HUGHES ANYTIME
385-3435 385-1879
P. R. BROWN and SONS LTD.

SAANICH PENINSULA
1 ACRE WATERFRONT
Built for the present owner as a retirement home but must sell due to changes in circumstances. This home was designed by an architect and from its hot-water heating system to thermopane windows it has the best of materials. Main floor has over 1700 ft. of space designed for waterfront living, lower floor completely developed with family room, bath and BR. Triple carport and extra parking. Steps down to 170 of waterfront with nice beach and deep water anchorage. If you are looking for prime waterfront with seclusion call BOB PAUL, BLOCK BROS. REALTY, COLWOOD, 478-5561 or 478-2477.

DENMAN ISLAND
WATERFRONT LOTS
Southern exposure, ½ acre and larger, good beach. Terms. Waterfront lots are getting harder to come by. These would be excellent investment, retirement or holiday lots. Six left at $10,700, over 100 feet of beachfront. Six semi-waterfront lots left at $5,500 — all open to offers for cash. For information and map phone or write Frank McLaughlin, C-O Nanaimo Realty Co. Ltd., Box 518, Nanaimo or phone 754-2311 or Eves. 390-4334.

WATERFRONT

A lovely CAPE COD Colonial overlooking the quiet waters of Portage Inlet. Custom built, tasteful decor, 4 bedrooms, 2 bath, huge living room — den with fireplace, hot water heating. Lovely landscaped setting, Sundeck, and a well equipped professionally built SWIMMING POLL. A terrific opportunity at
$48,500
384-8126 MR. GREENE 385-0795
Pemberton, Holmes Ltd.

WATERFRONT HOMES
CORDOVA BAY!
Oh! It's colder than a Polar Bear's bottom but its exciting with the wild wind, crackling cold, and the crashing surf. How can you stand that stuffy apartment when you can keep warm trying to keep warm on the waterfront. Oh! It's heavenly! Call me regarding two-thirds acre of waterfront and interesting home, or a Scotsman's home sound as a keg of Scotch but needs renovating....Around $35,000-$45,000 . . . about.
CALL MR. STOTHERS
386-1341 or 658-5285
A. E. LePage Western Ltd.,
Hillside Shopping Centre

VIEW ROYAL
ESQUIMALT HARBOUR
Approx. ¾ acre and 230' waterfront. Well landscaped secluded and nicely treed. Boat ramp and boat house. Sep. double garage, salt water swimming pool 16x31. House is 7 years old, 2 bdrms. FC basement, drive-in garage. Finished rec. room. OOM HT. The price is firm $42,000. WILF DAVIES, Island Pacific Realty Ltd., 388-6231 or 656-5298.

DEEP ANCHORAGE
Float and gangway. Delightful 2-bedroom home, 24' glassed living room with big corner fireplace and seperate guest house. Small, no upkeep lot, but secluded. Lots of trees. East Sooke Road. $38,000 with terms. Move in tomorrow.
DESMOND HOLMES
384-8126 478-1227
Pemberton, Holmes Ltd.

SAANICH INLET
Gracious roomy home plus cottage and swimming pool on 3.5 acres. Within 14-mile circle. $90,000.
Call
384-8126 J. BELL 656-4293
384-8126 G. PERODEAU 656-4525
Pemberton, Holmes Ltd.

WATERFRONT
GORGE-SELKIRK
WATERS
Over 1 acre — 4-bedroom home. Last of the choice areas. $65,000. Victoria Press Box 358.

2 ACRES WATERFRONT
Best anchorage area for many miles. Perfect for large boat moorage. 158 ft. frontage. East Sooke area. Asking $18,000. IRENE DALZIEL, 388-6231 or 384-8692. Island Pacific Realty Ltd.

DOLPHIN BEACH ESTATES
MAGNIFICENT WATERFRONT
AND VIEW LOTS
DOLPHIN AGENCIES LTD.
P.O. BOX 398, PARKSVILLE
PHONE 248-6156

DENMAN ISLAND WATERFRONT and seaview lots on water main $5300 and up. Seaview Estates Ltd., 813 Fort, 592-2607, 382-7522.

ICE CAPADE TICKET WINNER.
Mrs. M. Sommers
286-Hampton
See Add Classification 14

IF YOU ARE INTERESTED IN A very desirable waterfront homesite read out ad under No. 271. Salem Sea-Sites Ltd., 598-1112.

2-BEDRM. HOME ON THE Bazan Bay. $43,500. MLS. Mr. Wright at Western Homes Ltd. 382-2157 (24 hrs.)

SOOKE, BY OWNER, GOOD REVenue or residence, $20,500. No agents. 592-1988.

258 CONDOMINIUMS AND TOWNHOUSES

OPEN HOUSE DAILY
MARKET COURT
TOWNHOUSES
MARKET STREET
OFF QUADRA
PRICED FROM $19,300
OPEN DAILY
SAT.-SUN. 1-5 P.M.
Attractive homes in a pleasantly landscaped setting close to parks, schools, low down payment. Trades considered.
KRIEGER, STRICKER AND CO. LTD.
Mr. Feka — 383-1542

CLOSE TO EVERYTHING
If this is your requirement, then this almost new 2 BR condominium is the answer. Only minutes from the ocean, shops, schools and transportation. WW, appliances and drapes, included in selling price of $20,900 sq. ft. of of delightful accommodation. Let me show it to you. 592-4911 ANNE PERRY, 386-3231. Block Bros. Realty.

3-BEDROOM TOWNHOUSE
$20,500
Very clean and attractive unit. Located just off Saanich Road. Near Town and Country plaza. Nice patio. Fenced yard. Good parking. Living room, dining room and kitchen on main floor. 3 bed rooms upstairs. Good terms available. No agents please. To view call 385-2064 or 384-6762.

NEW AND ONLY ONE LEFT, top floor, 2 bedroom, 1½ bath, excellent seaview, one block to Beacon Hill Park and water. Superior construction and finishing. Trades and offers. 384-3021. Open every day, 1-4 p.m. including Sundays. 660 Battery Street.

258 CONDOMINIUMS AND TOWNHOUSES

SWEEPING VIEWS
COMMANDING LOCATION
LUXURY LIVING
Here is a two-bedroom luxury condominium with sea views from every room. Living room fitted with rich carpet and drapes. Patio overlooking ocean — guest-size dining room served by modern kitchen with all modern appliances, including dishwasher. Large master bedroom en-suite. Underground parking, rec room, swirl pool, many other features. Asking $42,500 with terms.
DON CLARK
MIKE RUSSELL
388-5451 (24 hrs.)
NATIONAL TRUST

SHELLY GARDEN HOMES
ONE BLOCK TO
SIMPSONS-SEARS
OPEN EVERY DAY
2 to 4:30
1 BLOCK OFF McRAE
3211 SHELLY ST.
Definitely the best value today. Why pay rent when you can move into a brand new home of your own with $1,200 down? Two and three-bedroom units from $21,900 to $23,650. Two baths with 3-bdrm units. NHA financing. Quiet, handy location. Mr. James and Mr. Kennish in attendance. Victoria Realty Ltd., 386-3585 (res. 477-8134 and 479-3061).

SIDNEY COURT
TOWNHOUSES
Deluxe 2 and 3-Bdrm. units. Budget priced at $18,200-$19,700. Excellent financing available. Fridge, range, carpeting, drapes incl. Walking distance to ocean, town etc. Open house daily. Why pay rent when you can buy one of these exceptional units from $1,000 down? Call 385-9741. J. A. Henderson Realty Ltd.

FAIRCLIFF
2-bedroom units, wall-to-wall carpets, appliances, therapeutic pool, Roof garden. Garage. $23,000-$29,000. For appointment 385-3685.

263 GARAGES FOR SALE, RENT OR WANTED

WANTED TO RENT, SINGLE garage or small building in Shelbourne area, for storage. Will pay good rent. 592-6114.

RENTING BUILDING 2100 SQ. ft. cement floor and walls. Electricity. 656-4256.

WANTED TO RENT, GARAGE to store car immediately. 383-1873.

GARAGE FOR RENT. PRIVATE. 385-5496.

265 HOUSES WANTED TO BUY

YOU CAN
"SELL TODAY
FOR CASH"
HOWEVER, TO OBTAIN
TOP PRICE
FOR YOUR HOME
REQUIRES A PLANNED
SENSIBLE APPROACH
TO PROSPECTIVE PURCHASERS
LIST WITH
RAY SMITH
CALL ANYTIME
NO OBLIGATION
384-8001 479-7777
ROYAL
TRUST

DO YOU REALLY
WANT TO SELL?
JOHN BISHOP B.Sc.
WITH 11 YEARS
EXPERIENCE AND
AVERAGING
$100,000
PER MONTH
CAN HELP YOU!
Not a PART-TIME Pensioner or a PART-TIME Housewife but a TRULY PROFESSIONAL working FULL-TIME for his clients, (Over 90% of my business from referrals from former clients). Whether you have a Commercial property or a good home, if you want ACTION! call:
JOHN BISHOP B.Sc.
REALTOR, APPRAISER
479-1667 Res. 656-2308
J. H. Whittome and Co. Ltd.,
Royal Oak Branch

EARLY POSSESSION
NEEDED
1—Large, older character home on large lot. Oak Bay or Fairfield preferred 4 bedrooms and D.R. a must.
2—Newer 3-BR home with complete in-law suite within boundaries of McKenzie, Hillside, Cook and Richmond, to $32,000.
LEIGHTON NOBLE, 386-2955 or res. 658-8968. Mayfair Realty.

SASKATCHEWAN
RETIREE
Urgently requires 2 or 3 bedrooms, good size lot. Not Fairfield or Oak Bay. Up to $25,000 cash. Early Possession.
FREDDY STARKE
388-6231 or 384-9633
Island Pacific Rlty. Ltd.

HOME WANTED IN THE
ROCKHEIGHTS AREA
UNLISTED that's right! If your house is UNLISTED and you are going to sell within 90 days phone me now! Client waiting for a 2 or 3-bedroom newer house with Rec room in basement up to $35,000. JOHN RUSSELL, 386-2955 or Res. 592-3248. Instant inspection. Mayfair Realty.

TRANSFERRED FROM
OTTAWA
Has cash to $30,000, required 3 or 4 bedroom home with basement or good storage area, prefer rural area, possession by Jan. 15th.
URGENT
Quickly call IRENE DALZIEL
388-6231 or 384-8692.
Island Pacific Realty Ltd.

AM ALL SOLD OUT
Again, and I have serious buyers waiting. I can only promise the best service I'm capable of and it doesn't cost you anything till it works. No obligation or cost to talk over your housing problems. Try me and you be the judge. JAMIE MacGREGOR, 477-4270 or 477-1841, BLOCK BROS. REALTY.

I WILL BUY YOUR HOME
If suitable for rental. For fast action, call my agent MR. J. ROGERS, at Block Bros. Realty anytime 386-3231, Res. 477-4569.

WE WILL BUY YOUR HOME FOR cash. For further information call TED SMYTH 477-5617 or EMIL IZIK 386-0301. CANADA PERMANENT 386-1361.

WE WILL BUY YOUR HOUSE for cash, if it is suitable for rental purposes. Please contact the Sales Supervisor, Homefinders Wall and Redekop Reality Ltd., 386-2911.

CASH MONEY FOR YOUR home. Call now, VIC SMITH, 386-1361 or 383-8593. CANADA PERMANENT.

PRIVATE COMPANY WILL PURchase your older home, in any location for cash or? Quick decisions. 382-8521 anytime.

265 HOUSES WANTED TO BUY

MUST HAVE
3-bedroom home $16-$23,000 cash. Immediate possession. LARRY QUAGLIOTTI, 388-6231 or 479-6609. Island Pacific Realty Ltd.

URGENT
Must have possession by Jan. 31st. 2 bedrooms, fireplace, dining room or large kitchen. Double garage or space to build one. Extra parking. Esquimalt or West Burnside Area. All Cash. IRENE DALZIEL, 388-6231 or 384-8692 Island Pacific Realty Ltd.

URGENT
Family from Ottawa needs 3-bedroom, basement home — $25,000 or under. Any good area. Possession after New Year. Please call V. Roberts, 382-8117 or 592-2171.
NEWSTEAD REALTY LTD.

URGENT!
Can you help? Need mini-farm of 2-3 acres suitable for horses. Must have 3-Bdrm. house and access to schools.
ANNA CHANDLER
384-6939 386-2111
MONTREAL TRUST

MOVING NEXT SPRING?
Client requires 4 or 5 bedroom home with OLYMPIC VIEW in VICTORIA or OAK BAY, cash or cash to Mtge., $40-55,000. ALF PORCHER, 386-2955, Mayfair Realty.

UP TO $17,000
Have cash client for smaller home with or without basement. Call PAT DOERKSEN, 478-3432 or TED SMYTH, 477-5617 or 386-1361, Canada Permanent.

WANTED: OLDER HOUSE FOR cash. Any shape. Under $15,000. No agents. 479-2209.

PAINTER REQUIRES OLDER home (any condition) for cash. Under $15,000. No agents. 383-8112.

NEWER 3 BEDROOM, DINING room, basement. 3-4 mile circle. Up to $30,000. No agents. 384-6885.

WANTED; SMALL HOME. CASH private. 598-3684.

268 LISTINGS WANTED

HENRY
BITTERMAN
LTD.
2700 Government 386-2971
SAVE . . . $ $ $ . . . HUNDREDS
We have not raised our rates
—still 4%.

270 EXCHANGE REAL ESTATE

COUNTRY ESTATE EDMONTON
Owner will consider trading 3,500 sq. ft. split level country home on 40 acres of rolling hill for home in Victoria or surrounding area. 3-4 bedrooms, French provincial kitchen, 2 fireplace, L-shaped living-dining area with shag carpet. Beautiful glassed in Polynesian sun room with built in barbeque and rotisserie. Over an acre of landscaping. Property completely fenced and cross-fenced with 3 natural ponds. Large 24'x40' metal storage building. Situated on paved road off Highway 16 East, just 20 minutes from Edmonton. All city conveniences school bus at door. Phone 659-3082, Edmonton or Victoria Press Box 420.

SALT SPRING ISLAND
Have 10 acres parklike land, ½ in fields, sea view, will swap for house in Victoria. JIM LOISELLE, 386-3231 or 383-4568. Block Bros. Realty.

271 LOTS FOR SALE

JACK MEARS
OAK BAY REALTY LTD.
2194 Oak Bay Ave.
201 - 727 Johnson
"The Professional People"

ESQUIMALT
DUPLEX ZONED
Excellent level lot, 50x120, fully serviced. Close to all amenities. To view call RON MATHEWS at 386-2291. MLS.

WILDFLOWER
SIDNEY
$11,000 EACH
Two attractive lots ready for development. Fully serviced, on new cul-de-sac with views of the nearby sea. Prestige area. For details call RON MATHEWS at 386-2291.

1 ACRE VIEW
Property of this size and location is becoming increasingly scarce. On the quiet dead end section of Gordon Head Road. Terrific unobstructed view. Asking $30,000. For details and viewing please call
ALAN WESTGATE
386-2111 656-3423
MONTREAL TRUST

JACK MEARS
OAK BAY REALTY LTD.
2194 Oak Bay Ave.
201 - 727 Johnson
"The Professional People"

2 large building lots on Douglas Street at Ralph. Valuable property. Asking only $25,500 for the two lots. Call NORM WALLACE at 598-3321.

RECREATIONAL LOTS
SHIPS POINT—located north of Nanaimo and priced from $2,900 and up, excellent terms. Hydro, telephone, water system, treed lots, parks, safe swimming beach, paved roads.
BUCCANEER BEACH—all large treed lots (Approx. ½ acre), ideal for the person who wants to get away from it all.
WATERFRONT AND VIEW LOTS —located from Nanaimo north including Denman and Hornby Islands. For information contact Dave McLaughlin, C-O Nanaimo Realty Co. Ltd., or phone 754-2311 or Eves. 753-5847.

ARDMORE AREA
1.0 acre in the lovely Ardmore area. No services available yet. Eastern exposure. $7,500. MLS 2708.

EXPERIMENTAL FARM
Two ½ acre lots just south of the Experimental Farm. Both have water and both have been perc tested. One has unobstructed seaview. Asking $14,000 each.
John Bruce 656-3928 or 592-7576
Sidney Realty Ltd.

DRIVEWAY 15' WIDE, 100' LONG takes you to this exclusively unique lot. It would lend itself to a design of a home with privacy and seclusion in mind. Aside from being approx. 12,000 sq. ft. it is well treed and shows a tremendous potential to the rock gardener or leave it in its natural forest-like setting. This lot is also on sewer, storm drain and underground wiring. Would you believe it is in the 1-mile circle from downtown Victoria. Price $13,900. 388-9097.

3 LOTS
CORDOVA BAY
Beautiful Building Lots with partial sea view. In area of quality homes in Georgia Park — Sea Ridge area. Building terms considered at prices of $14,500, $13,000 and $12,500. For further information please call
384-8126 JIM WEST 382-1145
Pemberton, Holmes Ltd.

3 LOTS PLUS HOUSE
1 lot plus 2 duplex-zoned plus an excellent 3-bedroom family home. Large living room, HW floors with fireplace, separate guest-sized dining room, Modern cabinet kitchen with eating area. 2 bathrooms. Full cement basement. Reduced to $63,500. CITY LOCATION! Call Pauline BROOKES or JESSIE McGRATH, 384-8001, Royal Trust Co

SALEM PARK DIVISION
At Swartz Bay, off Landsend Road. Half-acre waterfront and view lots. Six densely treed building sites ranging from $10,000. Order your
PLAN AT 598-1112
The subdivider: Salem Sea Sites Ltd. Daily before 8 a.m. and after 6 p.m.

23,500 sq. ft. of apartment zoned land with revenue properties. Pandora Ave. $94,000. Phone J. Ettema at 383-7115 anytime.
Ettema Realty Ltd. 1802 Cook St.

271 LOTS FOR SALE

NORTH SAANICH
For beautifully treed half-acre lots on hydro and municipal water. $8,250 to $9,850. For particulars call:
384-8126 J. BELL 656-4293
384-8126 G. PERODEAU 656-4525
PEMBERTON, HOLMES LTD.

ARDMORE
Two cleared .84 acre lots on West Saanich Road. Asking $9,500 each. For particulars call:
384-8126 J. BELL 656-4293
384-8126 G. PERODEAU 656-4525
PEMBERTON, HOLMES LTD.

CLEARED SEWERED LOT ON high Zinnia Road. Ornamental trees in front. Beautiful unobstructed view in an excellent residential area. 81' frontage, approximate length 166' $12,000. 479-1828.

ALMOST ½ ACRE
Close in amongst the oak trees. $10,900. Name your terms. Ron Crow 592-4989. Island Homes Ltd.

SIDNEY BUILDING LOT
On sewer, one of the last ones left. Asking $4,900. MLS. Call PETER TER VEER, 384-8001 or 479-1588, Royal Trust Co.

POTENTIAL DUPLEX LOT, SEwered, some trees, size 73.5x135, located in Saanich overlooking Swan Lake. Call Dave Taylor or Bill Sidhu at City Trust, 383-4141.

BUILD TO SUIT
4 proposed ¾-acre lots, beautifully treed. Right in the heart of 10 Mile Point. For more information call 479-3505.

SEA-VIEW LOT, .78 OF AN acre, 200' frontage. By owner. 656-4856.

ARDMORE
Near Ardmore Golf Course. .96 of an acre. Asking $8900. 386-0181.

LARGE SHAWNIGAN LAKE LOT, good beach access $5500. Discount for cash. 479-1820. 479-7608.

273 PROPERTY FOR SALE

JACK MEARS
OAK BAY REALTY LTD.
2194 Oak Bay Ave.
201 - 727 Johnson
"The Professional People"

OVERLOOKING CORDOVA BAY
2.94 ACRES
Without a doubt, this is the finest piece of property offered in the Greater Victoria area for some time, ON GEORGIA PARK TERRACE, with a complete panoramic view of Cordova Bay and the Gulf Islands, this property is surrounded by high quality homes and development is continuing in the area. The property could easily be subdivided into 7 large lots. A purchaser should be prepared to build a high quality home on one of these large lots and hold the remainder until the 5-acre freeze has been rescinded for this particular area; $10,000 down will handle — Vendor will carry the balance for 2 YEARS with INTEREST ONLY payments monthly. Please call FRED PHILLIPS at 598-3321.

Apt. Builders
$28,600
Zoned lot of 13,000 sq. ft. for small apt.
— ALSO —
Large sites available
call
Cliff Salmond
Gardner Realty
477-3626 385-7721

ESQUIMALT APARTMENT SITE
APPROVED FOR 29 UNITS
NEAR ALL AMENITIES
ASKING ONLY $46,400.
This site could be increased to approximately 45 units.
RON MacDONALD
386-2111 477-8956
MONTREAL TRUST

SEWERED LOT ON ESSON Rd. Approx. 51x180. Price $8,000. Call L. Wright, 388-4271 or 479-2158.
J. H. Whittome and Co. Ltd.

MILL BAY
WATERFRONT, ACREAGE
LOTS, FARMS
Call "land specialists," 743-5525
Malanat Realty Ltd.
Mill Bay, B.C.

One-Sided

9328
SIZES 8-18
by Marian Martin

Buttons sprint down one side of a dress that's sure to pep up your winter social life. Have it all one fabric or with contrast accents.

Printed Pattern 9328: new Misses' sizes 8, 10, 12, 14, 16, 18. Size 12 (bust 34) takes 2⅛ yards 54-inch fabric.

Seventy-five cents (75c) in coins (no stamps, please) for each pattern — add 15 cents for each pattern for first-class mailing and special handling. Ontario residents add 4c sales tax. Print plainly size, name, address and style number.

Send order to Marian Martin, care of The Daily Colonist, 60 Front Street, Toronto, Ont., Pattern Dept.

100 top Fall-Winter Patterns in all-new Fashions to Sew catalogue! Plus fabulous bonus — choose a free pattern. 75c Instant Sewing Book sew today, wear tomorrow. $1. Instant Fashion Book — Hundreds of fashion facts. $1.

Hairpin Crochet

by Laura Wheeler

Everybody's doing hairpin crochet! Learn with our book!

Send now for "The Easy Art of Hairpin Crochet". Learn to make 26 beautiful fashions including hats, scarves, skirts, bags. Plus baby gifts, afghans, table accessories. Step-by-step pictures teach you quickly, easily. Send!

Send one dollar for The Easy Art of Hairpin Crochet to Laura Wheeler, The Daily Colonist, 60 Front Street, Toronto, Ont., Needlecraft Dept.

Ontario residents add 5c sales tax. Print plainly name of book, your name and address. All new for 1973! Fashion-inspire Needlecraft Catalogue — more knit, crochet styles, crafts. Free patterns 75c.

New! Instant money book — make extra dollars at home from your crafts $1.00.
Instant Crochet Book, $1.00.
Hairpin Crochet Book, $1.00.
Instant Macrame Book, $1.00.
Instant Gift Book, $1.00.
Complete Afghan Book, $1.00.
16 Jiffy Rugs Book, 60c.
12 Prize Afghans Book, 60c.
Quilt Book 1 — 16 patterns, 60c.
Museum Quilt Book 2, 60c.
15 Quilts for Today Book, 60c.

273 PROPERTY FOR SALE

FANTASTIC BUY
IN CHOICE AREA
16,000 sq. ft. can be rezoned as an apartment site. Priced just under $3.00 per sq. ft. . . . with a present net income of $4,000 per year. For further information call CHES HAYS 477-8324 or Royal Trust Co. 384-8001 anytime.

1,300 ACRES SAN JUAN ISLAND, $1,600 per acre. Multiple zoned. 3½ miles waterfront, 12 miles from Victoria. R. M. GEDDES, Quadra Realty Ltd. 385-1431 or 477-6430.

274 PROPERTY WANTED

1972 HAS BEEN A VERY BUSY YEAR AND INVENTORY HAS BEEN NEARLY DEPLETED.

1. Out of town physician requires 4 to 5-bedroom contemporary Tudor or modern, on a large lot. Some seclusion. $75,000 to $100,000.

2. Client requires 2 to 3-bedroom with or without basement, preferably within the 6-mile circle, under 25 years. $25-$35,000.

3. A company looking for investment property, particularly acreages with or without buildings. Price and terms are flexible.

PLEASE CONTACT
C. A. "Cliff" ANDERSON
477-3994 or 384-8126
PEMBERTON HOLMES LTD.

CASH!!

For subdivideable property on lower Vancouver Is. (Gordon Head to Duncan), for an immediate reply call Rick Hawkes, Paris Enterprises Ltd., 384-0033 (Collect).

CASH
For property in the Greater Victoria area including Colwood and Metchosin. 386-6191 anytime.
KASAPI CONSTRUCTION

CASH NOW
For subdivision or development property. ALF PORCHER, 386-2955 or Res. 384-5823, Mayfair Realty.

APARTMENT-MOTEL, COMMERcial sites and sub-divideable land required. Contact Dundurn Developments Ltd. 382-2713.

VICKERY AND SONS LTD.
Lots or acreage in any area.
592-6149 592-6622

WANTED — 50 OR 60' LOT. Shelbourne area. 477-1530.

APARTMENT SITE WANTED. Gilmour Construction. 652-2322.

280 ACREAGE FOR SALE AND WANTED

19 ACRES FOR $13,500

Half cash, vendor will carry balance. Back at 8½% for 3 Yrs. No bonus or penalty charges. Several good home sites. Hydro and paved road. 25 Min. to town. Call me for more info. 384-8001 or 592-2007, CLIFF BENNETT, Royal Trust Co.

ACREAGE
ARDMORE. Hermit's .93 ac. brusheout. Good holding prop. $6500.
ARDMORE. .92 ac. next to Golf Club, cleared, view $10,800.
CURTEIS POINT 1.09 ac., wooded wonderland, watermain, perc. tested, near Marinas $10,800
N. SAANICH 6 ac. hillside trees, rocks, view, watermains $27,500
M.L.S. 1971 and 2270
656-4000 K. DROST 656-2427
SAANICH PENINSULA
PROPERTIES LTD., Sidney, B.C.

WANTED: LAND OR SMALL holding (qualify V.L.A.) No agents. Phone Don Porter, room 226, 386-6141.

280 ACREAGE FOR SALE AND WANTED

HOLD IT!!!
5 years ago they said property couldn't go any higher.
5 years from now they'll say the same thing.
They're even saying it now . . .
BUT DON'T YOU BELIEVE IT!
It can and will gain in value every day.
Here's your chance to buy some valuable property close to town at a price which makes it economical to hold onto for the future.
50 acres for only $60,000.
Call JOHN WATERMAN at D. F. HANLEY AGENCIES LTD., 385-7761 or RES. 478-6476 ML 2535

5 PARCELS OF TEN ACRES

Ideal small farm land, fronting on hard surface road, next door to provincial park, lake and marina. Don't delay — Call BEN PARENT of NEWSTEAD REALTY LTD., 382-8117 or 598-3641.

21 ACRES
½ farm, ½ trees and view. Full price $63,000. Located on W. Saanich Rd. Terms as low as $5,000 down.

ALLAN KLENMAN
Licensed
Town and Country Rlty. 382-7276

TRAILER COURT
REQUIRED
I have a bona fide buyer from out of Province for an over nite Trailer Court on Vancouver Island. All replies confidential. JACK GREENWOOD 386-2911
Homefinders Wall and Redekop Realty Ltd.

2 PARCELS OF BEAUTIFULLY treed virgin land in East Sooke area—10 acres and 16½ acres at $15,000 and $25,000 fronting on paved road and power line. Real seclusion here. Call for details—STAN JAMES, 386-2955 or res. 592-3740 or WAYNE SCOTT, 386-2955 or res. 479-6087. Mayfair Realty.

MINI-FARM WANTED
2 TO 5 ACRES
Suited to truck growing, NOT subdivision land, Brentwood area or Saanich Peninsula for CASH, with or without building. Please call ALF PORCHER, 386-2955 or Res. 384-5823.
MAYFAIR REALTY LTD.

HOME OR TRAILER LOT (4.2 acres) 12 miles from town. Rugged trees and bush with lovely home or trailer site. Driveway already in. Asking $10,900.
IRENE DALZIEL 388-6231 or 384-8692. Island Pacific Realty Ltd.

31 ACRES—$42,000
Excellent Holding Property in the 5-acre freeze area. Close in. Terms RON CROW 592-4989. ISLAND HOMES LTD.

CASH
For property in the Greater Victoria area including Colwood and Metchosin. 386-6191 anytime.
KASAPI CONSTRUCTION

ACREAGE FOR SALE?
Large or small, with or without home, building lots, etc. Call GEORGE CHAN, the specialist in Land. 386-2955. Mayfair Realty.

285 UP-ISLAND PROPERTIES

PROPERTIES FOR SALE
BY OWNER
Approx. 4 acres of undeveloped land located on Sproat Lake, Port Alberni, B.C. In vicinity of Kiekstad Park. Approx. 2100' lake frontage. Half hour from city centre. Hydro and telephone available. Clear title.

Approx. 1 acre of flat, easily cleared land located 2 miles east of Parksville, B.C. with 157' frontage on new Nanaimo Highway. In immediate vicinity of several commercial and light industrial establishments. Clear title.

Tenders are invited on either or both of these properties. Only cash offers will be considered. Deadline for tender submission is Dec. 21, 1972. The highest or any offer will not necessarily be accepted. Tenders should be sent to, and further information may be obtained by writing to Mr. J. R. Hill, Box 430, Port Alberni, B.C.

DUNCAN AREA
Two acres of good land fenced for stock and in pasture, except for a beautiful grove of evergreens surrounding a 1700 sq. ft. "A" frame dwelling. Contains a large living room with unique central stone fireplace, kitchen, 4 bedrooms, part basement. Automatic oil heat. Situated 8 miles north of Duncan on hardtop road. Distinctive mountain views. Very good value at $27,900. Clear title. Net taxes $65. Good terms. To view please call Mr. J. Sweeney at J. H. Whittome and Co. Limited, Duncan. Phone 746-6161, residence 746-4884.

UP-ISLAND APT.
33 SUITES
Showing good return with low vacancy factor. 15-2 bed suites, 18 1-Bed suites. Gross revenue $61,788. Net after Mtg. and expenses $14,922. 9¼% Mtg. Asking $400,000.

SHEILA or BILL
386-2911 479-2101 598-1480
Homefinders Wall and Redekop Realty Ltd.

POST AND BEAM
Deluxe 5-bedroom home on 1.75 acres. This contemporary home was made for luxury living and is quality constructed throughout. Warm knotty pine ceilings, floor to ceiling fireplace, two bathrooms, covered sundeck. Could not be replaced at this price of $38,500. Call now SHIRLEY MOLLBERG, 386-2911 or 478-5327, anytime MLS Homefinders Wall and Redekop Realty Ltd.

PONY AND BEEF
$39,500 — 10 ACRES
Solid 2-bedroom home with 3rd in basement. Two revenue cottages and outbuildings. Land mostly cleared, fenced. Just minutes from town on blacktop road. Swimming and steelhead fishing at your door. For more information contact Ralph Manca, C-O Nanaimo Realty Co. Ltd., Box 518, Nanaimo or phone 754-2311 or Eves. 245-4262.

MILL BAY AREA
¾ acre, near Telegraph Road, on water system. Quiet treed location. $3450. Terms. 743-2671.

290 FARMS FOR SALE and WANTED

HOBBY FARM,
RIDING STABLE,
BUSINESS
12 acres of good pasture land with some virgin timber. 3-bedroom, full-basement comfortable home. Large heated welding shop for tradesman doing prefab work in carpentry, sheet metal or . . . Tractor, baler, plow, mower and other equipment included. Hundreds of feet of irrigation pipe included. Land well fenced with feeder barn, loafing shed, 4-stall cement floor barn.
One of the most desirable properties on Saanich Peninsula. See this and make an offer. Asking price $89,500.
384-8001 BUD ZUCK 382-0349
ROYAL TRUST CO.

WANTED: FARM OR ACREAGE FOR INVESTMENT OR DEVELOPMENT. Western Homes Ltd. 382-2157 (24 hrs.)

293 GULF ISLANDS PROPERTIES

SALT SPRING ISLAND
Two minutes to the ferry for the commuter, two minutes to your own boat and dock facilities for the boater. Beautiful sea view. Two bedrooms, master en-suite, large living room with fireplace and wall-to-wall carpeting, dining area, electric kitchen and dishwasher, 4-pce. bath. Plus guest cottage. Garage and workshop. All this for $26,500.
Please call your Ganges Rep.
JOHN WATSON, 537-2177
A. E. LePage Western Ltd.
Hillside Shopping Centre, 386-1341

SALT SPRING ISLAND
29½ acres with over 700' of waterfront in Ganges Harbor. About 6 acres in meadow, a gentle slope, some with timber, and a large number of fruit trees. A large older house with a beautiful seaview. Priced at $125,000. For particulars call:
MR. SIMONS — 386-1341
A. E. LePage Western Ltd.
Hillside Shopping Centre

273 PROPERTY FOR SALE

FANTASTIC BUY IN CHOICE AREA

16,000 sq. ft. can be rezoned as an apartment site. Priced just under $3.00 per sq. ft. . . . with a present net income of $4,000 per year. For further information call CHES HAYS 477-8324 or Royal Trust Co. 384-8001 anytime.

1,300 ACRES SAN JUAN ISLAND, $1,600 per acre. Multiple zoned. 3½ miles waterfront, 12 miles from Victoria. R. M. GEDDES, Quadra Realty Ltd. 385-1431 or 477-6430.

274 PROPERTY WANTED

1972 HAS BEEN A VERY BUSY YEAR AND INVENTORY HAS BEEN NEARLY DEPLETED.

1. Out of town physician requires 4 to 5-bedroom contemporary Tudor or modern, on a large lot. Some seclusion. $75,000 to $100,000.
2. Client requires 2 to 3-bedroom with or without basement, preferably within the 6-mile circle, under 25 years. $25-$35,000.
3. A company looking for investment property, particularly acreages with or without buildings. Price and terms are flexible.

PLEASE CONTACT
C. A. "Cliff" ANDERSON
477-3994 or 384-8126
PEMBERTON HOLMES LTD.

CASH!!

For subdivideable property on lower Vancouver Is. (Gordon Head to Duncan), for an immediate reply call Rick Hawkes, Paris Enterprises Ltd., 384-0033 (Collect).

CASH
For property in the Greater Victoria area including Colwood and Metchosin. 386-6191 anytime.
KASAPI CONSTRUCTION

CASH NOW
For subdivision or development property. ALF PORCHER, 386-2955 or Res. 384-5823, Mayfair Realty.

APARTMENT-MOTEL, COMMERCIAL sites and sub-divideable land required. Contact Dundurn Developments Ltd. 382-2713.

VICKERY AND SONS LTD.
Lots or acreage in any area.
592-6149 592-6622

WANTED — 50 OR 60' LOT. Shelbourne area. 477-1530.

APARTMENT SITE WANTED. Gilmour Construction. 652-2322.

280 ACREAGE FOR SALE AND WANTED

19 ACRES FOR $13,500

Half cash, vendor will carry balance. Back at 8½% for 3 Yrs. No bonus or penalty charges. Several good home sites. Hydro and paved road. 25 Min. to town. Call me for more info. 384-8001 or 592-2007, CLIFF BENNETT, Royal Trust Co.

ACREAGE
ARDMORE. Hermit's .93 ac. brushcut. Good holding prop. $6500.

ARDMORE. .92 ac. next to Golf Club, cleared, view $10,800.

CURTEIS POINT 1.09 ac., wooded wonderland, watermain, perc. tested, near Marinas $10,800

N. SAANICH 6 ac. hillside trees, rocks, view, watermains $27,500
M.L.S. 1971 and 2270

656-4000 K. DROST 656-2427
SAANICH PENINSULA PROPERTIES LTD., Sidney, B.C.

WANTED: LAND OR SMALL holding (quality V.L.A.) No agents. Phone Don Porter, room 226, 386-6141.

Hairpin Crochet

by Laura Wheeler

Everybody's doing hairpin crochet! Learn with our book!

Send now for "The Easy Art of Hairpin Crochet". Learn to make 26 beautiful fashions including hats, scarves, skirts, bags. Plus baby gifts, afghans, table accessories. Step-by-step pictures teach you quickly, easily. Send!

Send one dollar for The Easy Art of Hairpin Crochet to Laura Wheeler, The Daily Colonist, 60 Front Street, Toronto, Ont., Needlecraft Dept.

Ontario residents add 5c sales tax. Print plainly name of book, your name and address. All new for 1973! Fashion-inspire Needlecraft Catalogue — more knit, crochet styles, crafts. Free patterns 75c.

New! Instant money book — make extra dollars at home from your crafts $1.00.

Instant Crochet Book, $1.00.

Hairpin Crochet Book, $1.00.

Instant Macrame Book, $1.00.

Instant Gift Book, $1.00.

Complete Afghan Book, $1.00.

16 Jiffy Rugs Book, 60c.

12 Prize Afghans Book, 60c.

Quilt Book 1 — 16 patterns, 60c.

Museum Quilt Book 2, 60c.

15 Quilts for Today Book, 60c.

280 ACREAGE FOR SALE AND WANTED

HOLD IT!!!

5 years ago they said property couldn't go any higher.
5 years from now they'll say the same thing.
They're even saying it now . . .
BUT DON'T YOU BELIEVE IT!
It can and will gain in value every day.
Here's your chance to buy some valuable property close to town at a price which makes it economical to hold onto for the future.
50 acres for only $60,000.
Call JOHN WATERMAN at D. F. HANLEY AGENCIES LTD. 385-7761 or RES. 478-6476 ML 2535

5 PARCELS OF TEN ACRES

Ideal small farm land, fronting on hard surface road, next door to provincial park, lake and marina. Don't delay — Call BEN PARENT of NEWSTEAD REALTY LTD., 382-8117 or 598-3641.

21 ACRES

½ farm, ½ trees and view. Full price $63,000. Located on W. Saanich Rd. Terms as low as $5,000 down.

ALLAN KLENMAN
Licensed
Town and Country Rlty. 382-7276

TRAILER COURT REQUIRED

I have a bona fide buyer from out of Province for an over mile Trailer Court on Vancouver Island. All replies confidential. JACK GREENWOOD 386-2911
Homefinders Wall and Redekop Realty Ltd.

2 PARCELS OF BEAUTIFULLY treed virgin land in East Sooke area—10 acres and 16½ acres at $15,000 and $25,000 fronting on paved road and power line. Real seclusion here. Call for details—STAN JAMES, 386-2955 or res. 592-3740 or WAYNE SCOTT, 386-2955 or res. 479-6087. Mayfair Realty.

MINI-FARM WANTED
2 TO 5 ACRES
Suited to truck growing. NOT subdivision land. Brentwood area or Saanich Peninsula for CASH, with or without building. Please call ALF PORCHER, 386-2955 or Res. 384-5823.
MAYFAIR REALTY LTD.

HOME OR TRAILER LOT (4.2 acres) 12 miles from town. Rugged trees and bush with lovely home or trailer site. Driveway already in. Asking $16,900.
IRENE DALZIEL 388-6231 or 384-8692. Island Pacific Realty Ltd.

31 ACRES—$42,000

Excellent Holding Property in the 5-acre freeze area. Close in. Terms
RON CROW 592-4989. ISLAND HOMES LTD.

CASH
For property in the Greater Victoria area including Colwood and Metchosin. 386-6191 anytime.
KASAPI CONSTRUCTION

ACREAGE FOR SALE?
Large or small, with or without home, building lots, etc. Call GEORGE CHAN, the specialist in Land. 386-2955. Mayfair Realty.

285 UP-ISLAND PROPERTIES

PROPERTIES FOR SALE BY OWNER

Approx. 4 acres of undeveloped land located on Sproat Lake, Port Alberni, B.C. in vicinity of Kleistad Park. Approx. 2100' lake frontage. Half hour from city centre. Hydro and telephone available. Clear title.

Approx. 1 acre of flat, easily cleared land located 2 miles east of Parksville, B.C. with 157' frontage on new Nanaimo Highway. In immediate vicinity of several commercial and light industrial establishments. Clear title.

Tenders are invited on either or both of these properties. Only cash offers will be considered. Deadline for tender submission is Dec. 21, 1972. The highest or any offer will not necessarily be accepted. Tenders should be sent to, and further information may be obtained by writing to Mr. J. R. Hill, Box 430, Port Alberni, B.C.

DUNCAN AREA
Two acres of good land fenced for stock and in pasture, except for a beautiful grove of evergreens surrounding a 1700 sq. ft. "A" frame dwelling. Contains a large living room with unique central stone fireplace, kitchen, 4 bedrooms, part basement. Automatic oil heat. Situated 8 miles north of Duncan on hardtop road. Distinctive mountain views. Very good value at $27,900. Clear title. Net taxes $65. Good terms. To view please call Mr. J. Sweeney at J. H. Whittome and Co. Limited, Duncan. Phone 746-6161, residence 746-4884.

UP-ISLAND APT. 33 SUITES

Showing good return with low vacancy factor. 15-2 bed suites, 18 1-Bed suites. Gross revenue $61,788. Net after Mtg. and expenses $14,922. 9¼% Mtg. Asking $400,000.

SHEILA or BILL
386-2911 479-2101 598-1480
Homefinders Wall and Redekop Realty Ltd.

POST AND BEAM

Deluxe 5-bedroom home on 1.75 acres. This contemporary home was made for luxury living and is quality constructed throughout. Warm knotty pine ceilings, floor to ceiling fireplacd, two bathrooms, covered sundeck. Could not be replaced at this price of $38,500. Call now SHIRLEY MOLLBERG, 386-2911 or 478-5327, anytime. MLS Homefinders Wall and Redekop Realty Ltd.

PONY AND BEEF
$39,500 — 10 ACRES
Solid 2-bedroom home with 3rd in basement. Two revenue cottages and outbuildings. Land mostly cleared, fenced. Just minutes from town on blacktop road. Swimming and steelhead fishing at your door. For more information contact Ralph Manca, C.O. Nanaimo Realty Co. Ltd., Box 518, Nanaimo or phone 754-2311 or Eves. 245-4262.

MILL BAY AREA
¾ acre, near Telegraph Road, on water system. Quiet treed location. $3450. Terms. 743-2671.

290 FARMS FOR SALE and WANTED

HOBBY FARM, RIDING STABLE, BUSINESS

12 acres of good pasture land with some virgin timber. 3-bedroom, full-basement comfortable home. Large heated wellkilt shop for tradesman doing prefab work in carpentry, sheet metal or welding. Tractor, baler, plow, mower and other equipment included. Hundreds of feet of irrigation pipe included. Land well fenced with feeder barn, loafing shed, 4-stall cement floor barn.
One of the most desirable properties on Saanich Peninsula. See this and make an offer. Asking price $89,500.
384-8001 RUD ZUCK 382-0349
ROYAL TRUST CO.

WANTED: FARM OR ACREAGE FOR INVESTMENT OR DEVELOPMENT. Western Homes Ltd. 382-2157 (24 hrs.)

293 GULF ISLANDS PROPERTIES

SALT SPRING ISLAND
Two minutes to the ferry for the commuter, two minutes to your own boat and dock facilities for the boater. Beautiful sea view. Two bedrooms, master en-suite, large living room with fireplace and wall-to-wall carpeting, dining area, electric kitchen and dishwasher, 4-pce. bath. Plus guest cottage. Garage and workshop. All this for $26,500.
Please call your Ganges Rep.
JOHN WATSON, 537-2177
A. E. LePage Western Ltd.
Hillside Shopping Centre, 386-1341

SALT SPRING ISLAND
29½ acres with over 700' of waterfront in Ganges Harbor. About 6 acres in meadow, a gentle slope, some with timber, and a large number of fruit trees. A large older house with a beautiful seaview. Priced at $125,000. For particulars call:
MR. SIMONS — 386-1341
A. E. LePage Western Ltd.
Hillside Shopping Centre

293 GULF ISLANDS PROPERTIES

SALT SPRING

LANDS LTD.

A WINTER WONDERLAND!
Salt Spring Island — Come back to the country and enjoy an old fashioned Christmas! Choose YOUR homestead from:

15 acre farm	$24,000
½ acre serviced W-F	$8,000
1+ acre treed	$6,000
2+ acres cleared view	$6,700
23 acre water view	$5,500

DICK TRORY
CALL COLLECT
Eves 537-2236, Days 537-5515

PRIVATE ISLAND
16-acre island, beautiful carved sandstone shore with tree covered hills — one of the Southern most Canadians Islands.
$101,000

SALT SPRING SEA FRONT
135' gravel beach front, water, power and phone available, southerly exposure. $15,000 tms.
BOB TARA
CALL COLLECT
Eves 653-4435, Days 537-5515

RETIREMENT SPECIAL
Million dollar view with easy access, close to all services yet very private. This lovely 2-bedroom home with den and large living room, wall-to-wall carpet and including all major appliances, is situated on a fully landscaped ½ acre with fruit trees, small greenhouse and workshop, concrete driveway, etc. Full Price $30,000.
RICHARD POOLE
CALL COLLECT
Eves. 537-2643, Days 537-5515

WOODED ACREAGE
10 acres, southern exposure, driveway, arbutus and fir. Priced to sell — $16,000.
WATERFRONTAGE
10 acres of wooded waterfrontage, fir, arbutus, some sandy beach, drilled well, excellent moorage, good swimming — 1600 ft' of frontage, price $48,000, 20 per cent dn.
MEL TOPPING
CALL COLLECT
Eves. 537-2426, Days 537-5515

GALIANO ISLAND

For only $1,000 down you may have this two-acre parcel of beautiful woodland for a vacation and weekend hideaway. Huge trees, moss and ferns, near the end of a quiet country road, but only minutes away from waterfront, general stone and boat launching ramp. Full price $8,000 ON LONG EASY TERMS.
Modern, warm, attractive two-bedroom home on large landscaped hillside lot with excellent water supply, must be sold due to ill health of owner. Tiled bathroom, teakwood cabinets, fireplace, auto. oil furnance, broad sundecks. Only 5 min. from golf course.
$27,500 with terms
JEAN LOCKWOOD
CALL COLLECT
Eves. 539-2442, Days 539-2250

Become self-supporting and free on a beautiful Galiano Island Mini Farm. Two secluded acres on Island highway, almost all cleared, rich soil, fenced garden from deer, young fruit trees, dwelling and other buildings, hydro and telephone, good water supply, near beaches, ferry terminals and store, excellent fishing, oysters, clams.
Full pric $15,000
A. S. KILLICK
CALL COLLECT
Eves. 539-2952, Days 539-2250

HORNBY ISLAND

10-ACRE PARCELS, short distance from Sea, BACK LOTS 300 ft. from the waterfront, 1-acre — $4,500, 1 lot, 3 acres, 5 minutes from beaches 700 ft. road frontage — $6,230.
DENMAN ISLAND
Waterfront lots with water laid on — $8,000 and up.
COLIN MOUAT
CALL COLLECT
For appointment Thurs., Fri., Sat.
FOR APPOINTMENTS THURS., FRI., SAT.

HORNBY ISLAND	335-2475
OTHER DAYS	537-2485
NO ANSWER COLLECT	537-5515
BOX 69, GANGES, B.C.	537-5515

SALT SPRING LANDS LTD.

ON FRIENDLY PENDER

Year-old, two-bedroom home on a high, scenic treed location. Located close to a lake, the setting provides for ample privacy without isolation in a friendly and active community. Excellent ferry service to both Victoria and Vancouver. The house has an automatic oil furnace a Swedish fireplace, large seaview sundeck and is carpeted throughout. Price is $24,000 with terms. Taxes? Believe a dollar a year?
384-8126 G. PERODEAU 656-4525
384-8126 J. BELL 656-4293
Pemberton, Holmes Ltd.

TRADE
Through
CLASSIFIED
DIAL 386-2121

SCHOOL DISTRICT No. 68 (NANAIMO)
395 Wakesiah Avenue
Nanaimo, B.C.

TENDER No. 39—RADIAL PLY TIRES

Tenders are invited for the supply and installation of 34 Steel Belted Radial Ply Bus Tires.

Details and tender forms are available from the undersigned (754-5521) and must be returned no later than 11:00 a.m. December 15, 1972.

Lowest or any tender not necessarily accepted.

H. V. Robinson,
Director of Purchasing.

NOTICE TO CREDITORS AND OTHERS
ESTATE OF JOHN OLESKY

NOTICE is hereby given that creditors and others having claims against the estate of the above-named deceased, who died at Victoria, B.C., on August 15, 1972, are hereby requested to send them, properly verified by Statutory Declaration, to the undersigned at 302 Royal Trust Building, Victoria, B.C., before the 3rd day of January, 1973, after which date the Administrator will distribute the said estate among the parties entitled thereto, having regard only to the claims of which he then has notice.

And all persons indebted to the said estate are required to pay their indebtedness to said Administrator forthwith.

DATED at Victoria, B.C., this 27th day of November, 1972.

IAN MAURICE HORNE, Q.C.,
Official Administrator for
the County of Victoria.

NOTICE TO CREDITORS AND OTHERS
ESTATE OF
JOAN KARIN HUSTVEDT SCHAAR

NOTICE is hereby given that creditors and others having claims against the estate of the above-named deceased, who is presumed to have died near Victoria, B.C., on May 14, 1972, are hereby requested to send them, properly verified by Statutory Declaration, to the undersigned at 302 Royal Trust Building, Victoria, B.C., before the 3rd day of January, 1973, after which date the Administrator will distribute the said estate among the parties entitled thereto, having regard only to the claims of which he then has notice.

And all persons indebted to the said estate are required to pay their indebtedness to said Administrator forthwith.

DATED at Victoria, B.C., this 27th day of November, 1972.

IAN MAURICE HORNE, Q.C.,
Official Administrator for
the County of Victoria.

"ZONING BY-LAW, 1956, AMENDMENT BY-LAW (NO. 296), 1972"
CITY OF VICTORIA
NOTICE OF HEARING

Notice is hereby given that all persons deeming their interest in property affected by the above-mentioned draft Zoning By-law Amendment (No. 296), will be afforded an opportunity to be heard on the matters contained therein before the City Council at a Public Hearing to be held in the Council Chamber, City Hall, on THURSDAY, the 14th day of DECEMBER, 1972, at 2:00 p.m.

Copy of the By-law may be inspected at the office of the undersigned in the City Hall between the hours of 8:30 a.m. and 4:30 p.m., Monday to Friday inclusive.

DRAFT BY-LAW (NO. 296) provides for ONLY:

The rezoning from "R-1B Single Family" to "M-1 Limited Light Industrial" of Lots 3 and 4, Plan 358 (Nos. 645 and 637 Frances Avenue). (Case of Miss Nancy Lou Poy.)

F. M. WALLER,
CITY CLERK.

City Hall,
Victoria, B.C.

Fishermen Make Plea

By KLAUS MUENTER
Colonist Correspondent

CROFTON — The livelihoods of at least 15 commercial fishermen is threatened because of insufficient and unprotected docking facilities at the Crofton government wharf.

In a recent gale that lasted more than 24 hours, all of the fishboats were damaged when high north-easterly winds swept through the unprotected floats and fishermen spent many hours at the dock to make sure that their craft were not destroyed.

They said their boats are damaged every winter in gale force winds and every time they have to carry out more or less extensive repairs. About $5,000 worth of damage was done during the last storm the fishermen said and one of them, Nick Cook, suffered injuries when he tried to take his boat to a safer place.

Carl Frederikason said "another storm like that and maybe we don't have to repair our boats anymore." He pointed to a former commercial fishboat which sank during that last storm.

The 16 Crofton fishermen would like to see a breakwater and they suggest that the floats should be moved to the other side of the government wharf where there is a better possibility to establish a protected boat basin.

"We are getting fed up with having to repair our boats every time after a storm," said Steve Strang. He explained most of the storms come across the wide expanse of water between Crofton and Saltspring Island from north and northeast but sometimes also from the southwest.

He said during the summer months the fishermen can hardly find a place to park their boats because of the visiting cruisers. Ray Smith stressed that the present docking facilities should at least be doubled. "We are after adequate facilities and for protection of our boats," he said.

In some cases the fishermen are forced to tie up their craft alongside another fishboat and any damage resulting from it will not be covered by insurance, Lorne Budd said. Another hazard the fishermen are facing now occurs when the wash from large, fast-moving tug boats hits the floats.

The fishermen said they will approach the federal government asking for action and they also contacted Nanaimo-Cowichan and the Islands MP Tommy Douglas who was scheduled to assess the situation Friday afternoon. The fishermen also pointed out that there are no services at all at the Crofton wharf — no water and no electricity. They said in case of a boat fire at low tide it would be impossible to save other boats because they could not in the shallow water.

New York XI Will Gamble

NEW YORK (Reuter) — New York Cosmos of the North American Soccer League have made preliminary inquiries about the possibility of obtaining George Best from Manchester United, Cosmos coach Gordon Bradley said Thursday.

Best, the controversial superstar, was put up for trade to the highest bidder Monday by Manchester after he failed to show up for several practices while playing his nightclubbing playboy role to the hilt in recent weeks.

Canucks Recall McSheffrey

SEATTLE (AP) — Vancouver Canucks have recalled their No. 2 draft choice, Bryan McSheffrey, from Seattle Totems of the Western Hockey League. The rookie right-winger will join the Canucks in a National Hockey League game tonight in Toronto. McSheffrey scored 11 goals and had nine assists in 13 games for the Totems.

U.K. Soccer

LONDON (CP) — United Kingdom soccer results Friday:

ENGLISH LEAGUE
Division IV
Barnsley 2 Hartlepools 1

SCOTTISH LEAGUE
Division II
Raith 2, Queen's Park 1

Pro Basketball

NBA
Detroit 113, Kansas City-Omaha 100
Chicago 118, Philadelphia 102
Buffalo 91, New York 89
Atlanta 134, Baltimore 115
Boston 96, Cleveland 87
Milwaukee 124, Golden State 91
Houston 114, Portland 108

Soviets Pledge Aid to Chile

MOSCOW (Reuter) — The Soviet Union has agreed to expand economic aid to Chile following talks here between President Salvador Allende and the Soviet leadership, informed sources said Friday. Aid promised includes credits for the Allende government and help in industrial construction, agriculture, fisheries and mining, they said.

Washington's Letter Sold

NEW YORK (AP) — A letter written by George Washington on May 5, 1789, expressing the hope that the fledgling government of the United States would be run on "true principles" fetched $20,000 at an auction Thursday night. Maury Bromsen, a Boston manuscript dealer, made the purchase.

Drug Raps Clog Courts

NANAIMO — Provincial Court Judge Eric Winch said Friday that the drug problem is now responsible for occupying about 50 per cent of the court time logged in the Nanaimo area.

He made the comment as he sentenced an admitted heroin addict to one year in jail on a total of four charges of false pretences.

Winch said that "most of the crime being committed today" is directly associated with drug abuse.

Colin Kelly, 20, of Nanaimo, was sentenced to one year in jail after he pleaded guilty to four charges of false pretences in connection with the passing of worthless cheques.

The term will be served concurrently with a term of one year definite and one year indeterminate handed down Thursday when he admitted two counts of theft, one of false pretences and breach of probation.

PARKLANDS SECONDARY SCHOOL
SUB TRADE TENDERS
W. CAMPBELL LTD.

The following subtrades are requested to submit tenders through the Victoria bid depository, 1075 Alston St., Victoria, B.C. in accordance with the Victoria Bid depository rules, not later than the time and date noted:

Structural Steel
Miscellaneous Metals

Plans will be available on December 12, 1972 at Amal Constr., Vancouver, V.C.A. office, Victoria and at W. Campbell Ltd. office. Tenders close for the above trades at 4 p.m. Tuesday December 19, 1972.

The lowest or any tender will not necessarily be accepted.

LUNDS
926 FORT ST.
AUCTION
Today, 9 a.m.
VIEW FROM 8 A.M.

1966 Chrysler "300"
4-Dr. HT. — Power Equipped
New Snow Tires — Reserve
TO BE SOLD AT 9:15 A.M.

FURNISHINGS—RUGS
MAJOR APPLIANCES
Maple and Hollywood beds, Toys, Small Lots, Carpenters' Tools, Jointer, Drill Press, Breeding Cage, 6 H.P. INBOARD MOTOR HAND POWER TOOLS NEW DOLLS

LUNDS PHONE
AUCTIONEERS & APPRAISERS
386 3308

CHEVY
NOVA
FROM ONLY
$3105
CORNELL
Chevrolet Oldsmobile Cadillac
3050 Douglas
385-5777

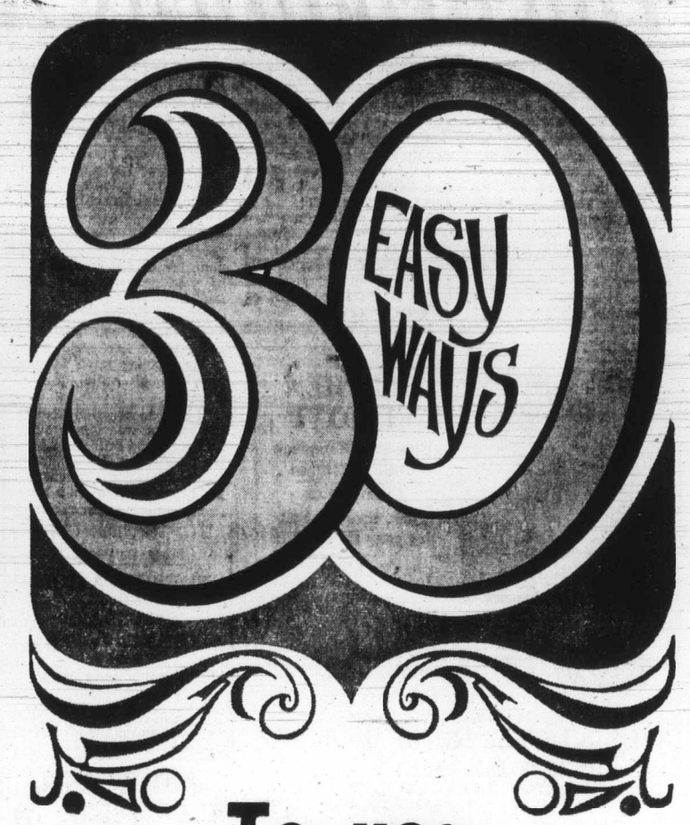

To use
Classified Ads

- Make an announcement
- Find a loser
- Enjoy the "Personals"
- Thank someone
- Find a Sitter
- Take a trip
- Hire a Tutor
- Enroll in a class
- Send your kid to camp
- Locate a Repairman
- Find a great business opportunity
- Borrow money
- Find a job
- Hire a worker
- Buy a puppy
- Board your dog
- Sell your livestock
- Sell household items
- Find a good TV set
- Sell a refrigerator
- Find antiques
- Sell a musical instrument
- Find a bike
- Trade something
- Buy a boat
- Rent an apartment
- Buy a mobile home
- Find a house
- Sell a motorcycle
- Buy a car

TO PUT A WONDER-WORKING CLASSIFIED AD TO WORK FOR YOU

CALL
386-2121
CLASSIFIED DEPARTMENT

VICTORIA DAILY NEWSPAPERS

Delivered to more than 9 out of 10 homes in Metropolitan Victoria

Top Broadway Actress Plays Mrs. Mop

NEW YORK (UPI) — Jennifer Warren is blonde, beautiful and a succeessful Broadway actress. She also moonlights as a janitor.

Wearing faded, tattered, dungarees, a sweatshirt and sneakers that were in their prime five years ago, Miss Warren dumps garbage, repairs leaking toilets and hassles with an often stubborn furnace in a five-story walkup in Greenwich Village. She also mops the stairs, sweeps the sidewalk and is a general handyman — or handywoman — for the building's four apartments.

"I took the job five years ago so that I could save some rent money," she said, slowly sipping a cup of coffee. "The rent for this place was $200 a month but as a janitor I was able to get it for $120."

The deal at the time was perfect for a struggling actress hoping to make it big on the Broadway stage. But since then, Miss Warren has begun to make her mark on the great white way.

She is currently appearing in 6 Rms Riv Vu as one of the featured performers. The play deals with two people searching for the last rent-controlled apartment in New York.

But stardom hasn't gone to her head and she refuses to give up her janitor's job. It's all a matter of security.

"I'm staying with the job," she mused, "because you never know about show business. It's hard to say if I will be working next year and every little bit helps."

With a slightly mischievous gleam in her eye, she talks easily about her experiences in the cleaning game and the reactions of some of her friends.

"I used to sweep in front of the building wearing a rabbit fur coat," she said, "and people passing by would always say to me what a wonderful job I was doing to help keep the city clean. If they only knew that it was my job!"

One of her big gripes is how dirty people are and their total disregard for someone else's property.

"I earned my cleaning stripes one night about four years ago," she recalls with a trace of bitterness. "I had just returned home early one morning from rehearsals when I saw that someone had vomited in the vestibule of the building.

"I wanted to call the janitor but then I remembered I was the janitor — what else could I do but get a bucket of water and a mop."

The 31-year-old daughter of a show business family, who grew up in the Greenwich Village, said that her friends really don't kid her too much about her second job.

"I had always accepted being a janitor as a way of life," she said, "but the people in the show thought it was funny at first.'"

Being a celebrity doesn't seem to phase the building's tenants especially when the furnace isn't working or a water pipe is leaking.

"Oh, they call me day or night to complain about something going wrong," she said, as her English setter, Tiger, walked over and plunked down at her feet.

She said there are no security problems in the building and that she doesn't have any problems going about her house-keeping tasks.

Miss Warren is steadfastly in favor of women janitors, saying "women can do this kind of work and why shouldn't they be allowed to do it."

STEPHEN ELLIOTT
Classical, Flamenco Guitar Virtuoso
From 7 p.m.
Tues. through Sat. for your Enjoyment
AT
the King's Den restaurant
QUEEN VICTORIA INN
655 Douglas St. (Opp. Thunderbird Park)
"Dine In The Royal Manner"
OPEN DAILY FROM 8 A.M.
Breakfast—Lunch—and Dinner
For Reservations, 388-4488 or 388-4489
Operated by the Black Prince Catering Service

voyageur
Mon. to Sun. Voyageur Special
GRILLED VOYAGEUR PORK CHOPS
Soup, salad, two tender centre cut Pork Chops, hot apple sauce, whipped potatoes, mixed vegetables, roll and butter, and all the coffee you wish.
$3.50
OPEN 7:30 in the Morning 'til 12 Midnight
If Reservations Desired
652-1146
Use Your Esso Card
voyageur RESTAURANTS
Pat Bay Hwy. at Mt. Newton X Rd.

TO THE WILD COUNTRY
with
LORNE GREENE
DECEMBER 10—8 P.M.
RETURN OF THE GIANTS
CBC TV
Check your local listing for station.
Brought to you by...
Canada Trust

TRAVERS-SMITH WATERCOLOURS
of
SCOTLAND & ENGLAND
eighth annual open house at the studio 1010 LANGLEY
friday Dec. 8th, 7 - 10 pm
saturday Dec. 9th, 10 am - 10 pm
sunday Dec. 10th, 10 am - 9 pm
Broughton | 1010 Langley St. | Government St. | Fort
382-6011 or 598-1872

B.C. Telephone Choir
CHRISTMAS PRESENTATION
SATURDAY, DECEMBER 9 — 7 p.m.
in the
Newcombe Auditorium
(Provincial Museum)
ADULTS $1.50, SENIOR CITIZENS AND STUDENTS 75c
Proceeds: Belmont Avenue United Church Organ Fund

GROCERIES
OPEN
24 HOURS
AT
QUONLEY'S
GOV'T AT FISGARD

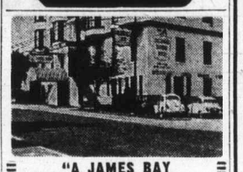

"A JAMES BAY LANDMARK FOR OVER HALF A CENTURY"
"STEAKS and SEAFOODS"
Roly McIntosh
on the keyboard
FRIDAY and SATURDAY NITES
COLONIAL INN
270 GOVT. ST.
In the Parliament Block Area.
384-7151

MIDNIGHT
THE ORIGINAL
Chinese Smorgasbord
Mon. - Thurs. 11:30 - 1:30
Fri. - Sat. 11:30 - 2:30
$1.99
Over 15 Special Dishes
Lee's CHINESE FOOD
1410 BROAD ST.
(NEAR CITY HALL)
Open Mon. to Thurs. 12 'til 1 a.m.
Fri. and Sat., 12 'til 2:30 a.m.
Sun. 5 p.m. to 10 p.m.
Complete Catering Service
Free Home Delivery
385-6764

DANCING SATURDAY
to the
BIG BAND SOUND
of the George Kraeling Orchestra featuring 10 instruments played by 6 accomplished musicians performing for those who enjoy smooth dancing. Instrumentalist, 8:45 - 9:30; Dancing 9:30 - 12:30 a.m. $5.00 a couple. Table reservation. 658-5224.
McMorran's Seaview Room
The Island's Finest Maple Floors

TALLY-HO
Dining Lounge
OPEN SUNDAY and Every Week Day
7 a.m. to 9 p.m.
386-6141
3020 Douglas

Santa ICE Skating
FREE Candy Canes
For All Skaters, All Sessions Sat., Dec. 9!
10:30 a.m. to noon Family Skating
1:30-3:30 p.m. Public Skating
8:15 to 10 p.m. Public Skating
Regular Skating SUNDAY and WEDNESDAY
Phone 386-3261
ESQUIMALT SPORTS CENTRE

AIRLINE CAREERS
Men and Women

FREE
Train for Reservationist, Passenger Agents (age 20 to 28), Station Agents, Communicationists, etc. Good starting salaries, pleasant working conditions, excellent chance for advancement. If you are between the ages of 17 and 34, and have completed grade twelve, get full information today about our training program. Mail coupon today to:
DEPT. BC-162, AIRLINES TRAINING DIVISION, Atlantic School, Victoria Press, Box 394, 2631 Douglas Street, Victoria, B.C.
Brochure FREE. "12 Ways To An Airline Career."
NAME .....
ADDRESS .....
CITY and PROV. .....
PHONE ..... AGE .....
EDUCATION .....

CREST MOTOR INN
BUSINESSMEN'S LUNCHEON
11:30 a.m. to 3:00 p.m.
Featuring Daily Specials
PROVINCIAL DINING ROOM AND COFFEE SHOP
OPEN WEEKDAYS
7 a.m.-10 p.m.
SUNDAYS and HOLIDAYS
8 a.m.-10 p.m.
386-2421
544 BELLEVILLE ST.
Facing the Inner Harbour

SMORGASBORD
FRI. - SAT. - SUN.
5 P.M. 'til 9 P.M.
$4.95 Per Couple
Dominion HOTEL
700 BLOCK YATES 384-4136
P.S. RESERVE NOW!
For Christmas and New Year's Dinner

ORIGINAL ART

- Paintings
- Ceramics
- Lamps
- Home Decorations
- Candle Holders

NEW CHRISTMAS GIFT IDEAS
WE HAVE JUST RECEIVED A NEW SHIPMENT OF FURNITURE, LAMPS AND GIFT ITEMS

ego
1028 FORT
Near Cook
382-3200
interiors
10% off
On the following Items:
- FLATWARE
- CHINAWARE
- STEMWARE

NIGHT ON THE TOWN . . .
ICE CAPADES and DINNER
SHOW TIMES:
Wed. - Thurs. 7:30
Fri. - Sat. 8:00
McPherson
SEAFOOD and STEAKHOUSE
SEAFOOD DINNER Including Ticket $6.95
STEAK DINNER Including ticket $7.50
★ SPECIAL CHILDREN'S PRICES
BOOK NOW FOR YOUR RESERVATION
RESERVATIONS 388-4741
Government and Pandora (Centennial Square)

GIFTS FOR PEOPLE WHO LIKE GAMES...
(Like Monopoly, Masterpiece, Pro Football, Admirals, Dealer's Choice, Risk and dozens more . . .)
HAVE THIS NAME ON THE BOX:
PARKER
The fun and game name

Dine Downtown at the
Family Restaurant
Enjoy satisfying, inexpensive "dining-out" often at SCOTT'S!
Open 24 Hours Every Day For Your Dining Pleasure
SCOTT'S RESTAURANT
650 YATES at Douglas

the RED LION INN
CHRISTMAS DAY DINNER
- Traditional Turkey
- Prime Ribs of Beef With Yorkshire Pudding
- Hawaiian Baked Ham

Settings 4:30, 6:00, 8:00
$9.95 Per Couple
Children 6 - 12 ..... $2.50
Children under 6 ... $1.50
Pudding Included
Greater Victoria's Only Full Facility Hotel/Motel
385-3366

The Gift Of Gracious Dining
PRINCESS MARY GIFT CERTIFICATES
In denominations of $2.00 and $5.00
At the Purser's Office
Princess Mary Restaurant Ltd.
344 Harbour Road 386-3456

We figured that if we took everybody's favourite food, cooked it some zippy new ways, and treated our customers like our friends, a lot of nice people would come for dinner. Again and again.

Our idea: dinner is supposed to be fun.

KEG'N CLEAVER STEAK AND LOBSTER

In Victoria:
Open 5-11 p.m. Monday - Thursday;
5-12 p.m. Friday - Saturday; 5-9:30 p.m. Sunday.
500 Fort Street at Wharf Telephone 383-5553

Peck Leaves

TEL AVIV (AP) — Gregory Peck left for home Friday after completing a months shooting for a Western being filmed here. He said Israel has a "bright future" in the films industry.

Peck is starring in Billy Two Hats, filmed near the Red Sea port of Elath and a Western-style town built near Tel Aviv.

ARE YOU A BEEF EATE
Bailey BEEFEATER at Th
You'll love the perfectly p
cut, or the tender and tast
it comes with hors d'oeuvr
of bread, garlic or regula
choice selection of chees
yours for as little as $3.75.
Wilson Motor Inn. It's the

The crowds continue to
CABARET. The most fun
ning Tuesday to Saturday
WIG & DICKIE CABARET
Blanshard St. It's the very
tain has to offer. If you've
Inn you'll know, what we m
Lads will have you singing
yourself. Don't be left out,
spot at the Wig & Dickie
MINIATURE WORLD—EN
sands upon thousands of
in over 25 exciting scenes.
Sunday. Special family rate
ROYAL LONDON WAX M
470 Belleville, 388-4461, 10
CLASSIC CAR MUSEUM
St. (behind the Empress)
UNDERSEA GARDENS—
at the bottom of the sea. 1
THE PERSIAN ROOM, C
for "Salon A" Staff parti
stylings of Bev Gore-Lang
Persian room is open unti
ENJOY LUXURY for les
BREAKFAST at the NEW
just off Douglas. 653 Dune

SATURDAY
Family Swim 10:30-12
Public Swim 1-5 — 7-9

OAK BAY
TUDOR DI
Chef Ji
Presen
Gourm
Friday,
Reservations Please
1175 B

VICTORIA T
AUDI
CAST
"LEAVI
(Can
LANGHAM
SUNDAY,
WEDNESDAY,
For Inf
592-73

DEEP COVE C
Luncheons and Dinne
Finest a la Carte Men
Pierre, daily. Sunday, 1
FULL FACILITIES AND CONVENTIONS
11190 CHALET ROAD
Take the Highway, ½
left at Wain Road, and
Reserve now for
Limited Servings
Open Dec. 24 and 2
Deep Cove Chalet
CLOSED MO

...ne Downtown at the
Family Restaurant
...joy satisfying, inexpensive ...ning-out" often at SCOTT'S!
...en 24 Hours Every Day
...r Your Dining Pleasure
SCOTT'S
RESTAURANT
...50 YATES at Douglas

...ISTMAS DAY
DINNER
...ditional Turkey
...e Ribs of Beef
Yorkshire Pudding
...vaiian Baked Ham
...ngs 4:30, 6:00, 8:00
...5 Per Couple
6 - 12 ..... $2.50
under 6 ... $1.50
...dding Included
Full Facility

Canadian Restaurant Association Member
386-3456

...ood,
...p.m. Sunday.
383-5553
...LEAVER ...D LOBSTER

Peck Leaves

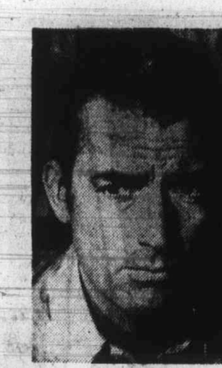
Peck

TEL AVIV (AP) — Gregory Peck left for home Friday after completing a months' shooting for a Western being filmed here. He said Israel has a "bright future" in the films industry.

Peck is starring in Billy Two Hats, filmed near the Red Sea port of Elath and at a Western-style town built near Tel Aviv.

Liquor May Go But Doda Won't Cover

UPI

If a supreme court ruling won't allow San Francisco's Carol Doda to have both a liquor licence and her nude act, she isn't worried. "We'll serve fruit juice and nuts" instead of liquor, she said.

The U.S. Supreme Court ruled Tuesday that states could deprive nightclubs that feature totally nude entertainment or sex performances of their liquor licences.

The court ruling, officials said, included only very blatant entertainment and it apparently won't affect most "topless" bars or ordinary striptease shows, a UPI survey showed.

Miss Doda, San Francisco's matriarch of the topless, said she will not cover nor change her nude act — even if it means giving up her liquor licence.

But other "bottomless" bars across the country — like Cheetah Two and Mr. Mort's in Lake County, Ill. — may be in trouble. The two places feature total nude entertainment. State's attorney Jack Hoogasian said, "the standards of the community are against such nudity. This may possibly give me the legal guidelines to start a move against it."

In the nation's capital where blue movies and topless bars have opened three blocks from the White House, the U.S. attorney's office said it was studying the supreme court ruling. The city's alcoholic beverage commission said it was also reviewing the decision.

In Boston, Charles Byrne, chairman of the city's liquor licensing board, said, "Now we can clean up some of the performances of nude dancing and dancing that goes far beyond that in the combat zone (downtown) area."

In Indianapolis, a go-go dancer who bills herself as Gloria Bee was arraigned in municipal court Thursday on charges of dancing in the nude. Authorities said the 21-year-old dancer was arrested in an Indianapolis Tavern.

In Sacramento, Joe Ortega, operator of a nudie beer bar, said he ordered his bottomless dancers to cover up.

"I got word from the ABC. The big man told me to stop or get busted. The girls? They're kind of sorry about it," said Ortega.

"We'll start proceeding against every place that permits this kind of conduct on a uniform statewide basis," said Edward Kirby, a former FBI agent and director of the California Alcoholic Beverage Control (ABC), which regulates bars.

Jack Berman, attorney for the Garden of Eden in San Francisco, which headlines a nude "love dance," said 75 per cent of the topless places would go out of business. "Liquor is what permits most of these clubs to survive," he said.

Owners of some San Francisco topless and bottomless bars said they would fight any new enforcement right back to the supreme court again.

FOLLOW THIS VICTORIA
ENTERTAINMENT GUIDE

ARE YOU A BEEF EATER?—Once you've tried the Old Bailey BEEFEATER at The Wilson Motor Inn you will be. You'll love the perfectly prepared roast prime rib, thick cut, or the tender and tasty English cut DELICIOUS. And it comes with hors d'oeuvres, tossed salad, your own loaf of bread, garlic or regular butter, baked potato and a choice selection of cheeses for dessert. All of this is yours for as little as $3.75. Visit the BEEFEATER at The Wilson Motor Inn. It's the best value in town.

The crowds continue to grow at The **WIG & DICKIE CABARET.** The most fun in Victoria happens every evening Tuesday to Saturday beginning at 8:30 p.m. at The WIG & DICKIE CABARET at The Wilson Motor Inn, 850 Blanshard St. It's the very best entertainment Great Britain has to offer. If you've ever spent a night in an English Inn you'll know what we mean. George McDowall and The Lads will have you singing, laughing and really enjoying yourself. Don't be left out, phone 385-6787 and reserve your spot at the Wig & Dickie Cabaret.

MINIATURE WORLD—EMPRESS HOTEL — See thousands upon thousands of little people act out their parts in over 25 exciting scenes. Open 9 a.m. - 5 p.m. including Sunday. Special family rates. 385-9731.

ROYAL LONDON WAX MUSEUM—At the Inner Harbor. 470 Belleville, 388-4461, 10 a.m. to 5 p.m. including Sunday.

CLASSIC CAR MUSEUM AND GIFT SHOP, 813 Douglas St. (behind the Empress), 9 a.m. to 6 p.m.

UNDERSEA GARDENS—World's most beautiful garden at the bottom of the sea. 10 a.m. 'til 5 p.m.; Inner Harbor.

THE PERSIAN ROOM, CENTURY INN — Reserve now for "Salon A" Staff parties. Enjoy the organ and piano stylings of Bev Gore-Langton Tuesday thru Saturday. The Persian room is open until Midnight Seven days a week!

ENJOY LUXURY for less plus **FREE CONTINENTAL BREAKFAST** at the **NEW INTOWN INN,** Burnside Rd., just off Douglas. 653 Dunedin St. Phone 388-6667.

G.R. PEARKES Arena 3100 TILLICUM 388-6664
PUBLIC ICE SKATING
FRIDAY
7:00 - 9:45 p.m.—Public
SATURDAY
Family
10:30 - 12 Noon
1:30 - 3:30 p.m.—Public
8:00 - 10:00 p.m.—Public
SUNDAY
1:30 - 3:30 p.m.—Public
7:00 - 9:00 p.m.—Public
No Public Skating
This Tuesday Evening Only
PARENTS and TOTS
Mon., Wed., Fri.—10-11:30 a.m.
Tuesday, Thurs.—1:30-3 p.m.
Learning Carts Available

MEMORIAL ARENA
DUE TO "PARADE OF CHAMPIONS" NO PUBLIC SKATING TODAY

VICTORIA THEATRE GUILD
Presents
"THE LION IN WINTER"
at
LANGHAM COURT THEATRE
FINAL PERFORMANCE TONIGHT
8:15 P.M. NIGHTLY
Tickets — $2.00 Students — $1.00 (Except Saturdays)
BOX OFFICE AT EATON'S 10 a.m. - 4 p.m. Daily
Phone 382-7141

GEM Theatre Sidney
Meet the MARRYING MONARCH HENRY VIII!
A PETER ROGERS Production in COLOR
CARRY ON HENRY
TONIGHT 6:50 AND 9:00

DRUGS? DEPRESSION? SOCIAL PROBLEMS?
DIAL LIFE-LINE
384-8024
8 p.m. to 12 p.m. Sun. to Wed.
8 p.m. to 8 a.m. Thurs. to Sat.

GREER GARSON
WALTER PIDGEON
Mrs. Miniver
Winner of 6 ACADEMY AWARDS Including BEST Picture BEST Actress
ENDS TONIGHT
FOX CINEMA
QUADRA AT HILLSIDE - 382-3370
ONE SHOW NIGHTLY AT 8:30
EAST INDIAN FILM SUNDAY, 3 P.M.
"EK PHOOL DO MALI" SADHANA, SANJAY

EUROPEAN DANCE
WITH
THE SKYLIGHTERS
at the Leonardo Da Vinci Centre
195 Bay Street
$2.00 per person
TONIGHT 9 p.m.

OPEN SUNDAYS 5-9 P.M.
DINING WITH A DIFFERENCE
Gay Nineties Spare Rib House
WHERE KEN PEAKER and SHEILA
Play Your SING-A-LONG MUSIC
A SPARKLING ATMOSPHERE for
PERSONALIZED MUSICAL HAPPENINGS
World-Famous SPARERIBS — Full Dinner Menu
825 Burdett—CHERRY BANK HOTEL—385-5380

THE SECOND HALF FROM THE BOOK "HAWAII"
"THE HAWAIIANS"

The Continuation of James A. Michener's Epic Novel... Hawaii
THE MIRISCH PRODUCTION COMPANY Presents
CHARLTON HESTON
in A WALTER MIRISCH PRODUCTION "THE HAWAIIANS"
PANAVISION® COLOR by DeLuxe®
EVENINGS ONLY 6:50 and 9:00
Doors Open 6:30
Closed Sunday
OAK BAY 2184 OAK BAY AVE. 598-2213
General Entertainment
Adults $1.75
Students $1.50
G.A. Members $1.00
Children .50

CRYSTAL POOL

SATURDAY	"SUNDAY"	WEEKDAYS
Family Swim 10:30-12	Public Swim 1-5 — 7-9	Adult Swim 12-1
Public Swim 1-5 — 7-9		Public Swim 3-5 — 7-9

BEEFEATER NEW YEAR'S MENU
★ Roast Prime Rib
★ Steak and Lobster
★ Cornish Game Hen
★ Deep Apple Pie, Beverage
6 p.m. and 8 p.m.
For Reservations CALL 385-6787
THE WILSON MOTOR INN • 850 Blanshard Street

RESERVE NOW FOR STAFF PARTIES in "SALON A"
Enjoy Bev Gore-Langton
Tuesday thru' Saturday until 12 midnight in the Exotic Persian Room.
CENTURY INN
383-1151 We Park Your Car Free!

You have nothing to lose but your mind
"Asylum"
from the author of "Psycho"
MATURE ENTERTAINMENT
Doors Daily 1:15
SHOWS:
1:30, 3:15, 7:00, 9:00
ODEON 2
780 YATES STREET
383-0513

Doors 1:15
Showtimes
1:30 - 3:15
5:00 - 7:00 - 9:00
"LANGUAGE OF LOVE"
ODEON 1
780 YATES STREET
383-0513
RESTRICTED
Warning—You might object to certain ideas in the sex documentary.
—R. W. McDonald, B.C. Director

Those "Cotton Comes To Harlem" Cops Are At It Again!
"COME BACK CHARLESTON BLUE"
HAIDA
808 YATES STREET
382-4278
Doors 1:15 p.m.
Shows 1:30, 3:00, 5:00, 7:00, 9:00
Mature Entertainment

GIULIETTA MASINA
SANDRA MILO
and SYLVA KOSCINA
IN
FEDERICO FELLINI'S
JULIET OF THE SPIRITS
MATURE ENTERTAINMENT
COUNTING HOUSE CINEMA 1
Broad at Broughton
383-3434
ENGLISH SUBTITLES
One Complete Show 8:15
Feature at 8:30

A Double-Decker of Laughs
"CARRY ON CAMPING"
Also
"MUTINY ON THE BUSES"
REG VARNEY
COUNTING HOUSE CINEMA 2
383-3434
GENERAL
MUTINY 7:30
CAMPING 9:05

OAK BAY BEACH HOTEL
TUDOR DINING LOUNGE
Chef Jim Kostouros
Presents Another
Gourmet Dinner
Friday, December 15
Reservations Please Phone 598-4556
1175 BEACH DRIVE

VICTORIA'S ONLY . . .
ROCK CABARET
THE KING OF CLUBS
1318 BROAD STREET 385-6701
. . . BOOGIE WITH THE TOP WEST COAST ROCK BANDS
OPEN TONIGHT, 9 P.M.

DINE and DANCE
At Victoria's Newest and Most Luxurious
Felice's RISTORANTE
DINING LOUNGE
Specializing in
ITALIAN AND INTERNATIONAL CUISINE

make NEW YEAR'S RESERVATIONS NOW!
NEW YEAR'S EVE BALL
Live Entertainment
THE PHARAOHS
4-Course Meal, Dancing, Party Favors, Spot and Door Prizes
All Inclusive
Per Couple $32

DINE OUT THIS Christmas
CHRISTMAS DAY
OPEN 'TIL 10 P.M.
A la Carte Menu
and
Traditional Christmas Dinner

Tickets available at the Restaurant or for further information call:
YOUR HOST
Felice Avoledo
Reservations
385-3441 or 385-3442

BY POPULAR REQUEST
Now Open for Lunch
Mon.-Fri. 11:30 - 2 p.m.
HOURS:
5 p.m. 'til Midnight—Mon.-Thurs.
5 p.m. 'til 1 a.m.—Fri. and Sat.
5 p.m. 'til 10 p.m—Sunday

634 Humboldt (Across from Empress Hotel) or Walk through from Courtney St., Nootka Mall

MOVIE GUIDE
FOR CHRISTMAS GIVE BOOKS OF FAMOUS PLAYERS THEATRE TICKETS
FREE TICKET IN EVERY BOOK!
NOW ON SALE AT CAPITOL AND ROYAL

GEORGE C. SCOTT
RAGE
COLOR
"Rage is an Angry, Gutsy, Disturbing Movie—George C. Scott Acts Superbly"
—Clyde Gilmour, Toronto Star
MATURE ENTERTAINMENT
Warning—Parents—Very Violent
—R. W. McDonald, B.C. Director
CAPITOL
805 YATES—384-6811
SATURDAY
1:15, 3:15, 5:10, 7:10, 9:15
SUNDAY 3:15, 5:10, 7:10, 9:15

"One of the Biggest and Brightest Surprises of the Movie Year is Diana Ross! — Bruce Williamson, Playboy.
DIANA ROSS IS BILLIE HOLIDAY
LADY SINGS THE BLUES
A PARAMOUNT PICTURE
Filmed in PANAVISION® In COLOR
MATURE ENTERTAINMENT
"Warning" Parents — Some scenes of drug taking. — B.C. Director.
ROYAL
805 BROUGHTON—383-9711
Today - 1:15, 3:40, 6:10, 8:42
Sunday - 3:40, 6:10, 8:42

TODAY and SUNDAY
1 8:07 CLIFF ROBERTSON
"GREAT NORTHERN MINNESOTA RAID"
MATURE ENTERTAINMENT
2 9:54 BURT LANCASTER
"ULZANA'S RAID"
MATURE ENTERTAINMENT
3 11:25 ALFRED HITCHCOCK'S
"TOPAZ"
MATURE ENTERTAINMENT
TILLICUM Drive-In
BURNSIDE AT TILLICUM—382-7031
Gates 7:30
Show 8:00

DON'T FORGET
SWAP and SHOP
Sunday 10 a.m. to 5 p.m. at the Tillicum

FREE TICKET IN EVERY BOOK • GIFT TICKETS • FREE TICKET IN EVERY BOOK • GIFT TICKETS • FREE TICKET IN EVERY BOOK

VICTORIA THEATRE GUILD
AUDITIONS
CASTING FOR
"LEAVING HOME"
(Canadian Play)
at
LANGHAM COURT THEATRE
SUNDAY, DEC. 10, 3 P.M.
WEDNESDAY, DEC. 13, 7:30 P.M.
For Information Phone
592-7320 or 477-4821

Dance to the sounds of
Irv Lang's Continental Music
Wed. thru Sat.
RESERVATIONS
598-4511
Where else could you enjoy
CHRISTMAS
at the
MARINA
during December
The BENNETT Family
World Famous OAK BAY
MARINA Restaurant
NOW TAKING RESERVATIONS
MAKE YOUR GIFT A GIFT CERTIFICATE

DEEP COVE CHALET

LOCATION:
5 MINUTES FROM SWARTZ BAY FERRY TERMINAL
Luncheons and Dinners in a Wonderful Atmosphere
Finest a la Carte Menu prepared by our French chef, Pierre, daily. Sunday, 12-2 p.m.; Smorgasbord luncheon.
FULL FACILITIES FOR BANQUETS, WEDDINGS AND CONVENTIONS—RESERVATIONS SUGGESTED
11190 CHALET ROAD TELEPHONE 656-3541
Take the Highway, ½ mile before Swartz Bay, turn left at Wain Road, and follow the signs to the Chalet.
Reserve now for Christmas and New Year's
Limited Servings—Reservations necessary.
Open Dec. 24 and 26, New Year's Eve and Day
Deep Cove Chalet shall remain open 'til Jan. 2.
CLOSED MONDAY AND TUESDAY

ICE CAPADES
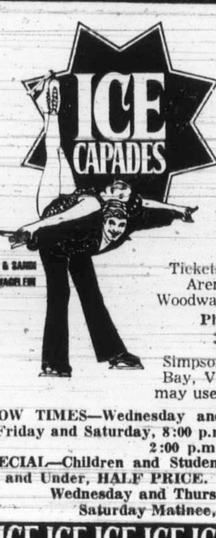
VICTORIA MEMORIAL ARENA
"Presented by the City of Victoria"
DEC. 13
Thru
DEC. 16
Reserved Seats
3.50 4.00 4.50
Tickets on sale at Memorial Arena, Simpsons-Sears, Woodward's, Eaton's, The Bay.
Phone Reservations
384-1522 Only
Simpsons-Sears, Eaton's, The Bay, Victoria customers only may use their Charge Accounts.
SHOW TIMES—Wednesday and Thursday, 7:30 p.m., Friday and Saturday, 8:00 p.m.; Saturday Matinee 2:00 p.m.
SPECIAL—Children and Students prices: 18 Years and Under, HALF PRICE.
Wednesday and Thursday, 7:30 p.m.
Saturday Matinee, 2:00 p.m.

Smitty's
Now Has Two Locations to Serve You
For Full Dining and Banquet Facilities
THIS WEEK-END SPECIAL
CHICKEN and SPAGHETTI
With Garlic Bread
Single $1.95 For Two $2.95
SPAGHETTI NITE
Every Wednesday
$1.50 Per Plate
$2.75 for Two
850 Douglas St.
At International House
BUFFET LUNCHEON
11 a.m.-2 p.m.
$1.45
DINNER
5 p.m. - 8 p.m.
$1.95
1150 Government St.
ACROSS FROM EATON'S
Smitty's PANCAKE HOUSE AND RESTAURANT
"Bring the Whole Family"
850 Douglas Street and Bastion Square
383-5612 385-7745
"Everybody's Favorite Across Canada"

LUCKY LUCKY YOU BE A SECRET HERO!

YOU BUY A CAR . . . YOU GET A FREE GIFT FOR YOUR LOVED ONE!

★NOT A RED CENT DOWN ★100% FINANCING

NO PAYMENTS UNTIL FEBRUARY '73

ALL CARS CLEARLY MARKED AND PRICED FOR YOUR CONVENIENCE

★ NO RED TAPE
★ NO WAITING

Up to 48 months to pay—CONVENIENT Low Rates to suit your budget . . . on approved credit.

'72 Cortina Sport Coupe
Mahognay brown, 4-speed, radio. LUCKY, LUCKY YOU PRICE $2489

'72 Plymouth Duster Coupe
Big "Slant 6", automatic, power steering, Hunter green metallic, low mileage. LUCKY, LUCKY YOU PRICE $3389

'70 Datsun 510 Sedan
Desert beige. 4-speed, radio. It's all you really need. LUCKY, LUCKY YOU PRICE $1689

'66 Dodge
2-Door Hardtop, V8, automatic, fully powered. LUCKY, LUCKY YOU PRICE $989

'70 Ford Montego Fastback
V8 automatic, full power. Bright, racy green. LUCKY, LUCKY YOU PRICE $2689

'70 Ford "Police" Interceptor Sedan
Big V8, automatic, heavy duty suspension. Exceptionally good condition. LUCKY, LUCKY YOU PRICE $1889

'69 Chrysler New Yorker Sedan
Top of the line. Fully equipped. Executive burgundy color. Low mileage. LUCKY, LUCKY YOU PRICE $2689

'69 Dart Swinger 340 2-Door Hardtop
"4-speed Hurst". All black. Hard to find model. LUCKY, LUCKY YOU PRICE $2489

'69 Camaro Z28
High performance V8. 4-speed. Sparkling red and white. A snappy car. LUCKY, LUCKY YOU PRICE $2989

'68 Volvo 142S Sedan
Crocus yellow. One owner. Ideal second car. LUCKY, LUCKY YOU PRICE $1889

'68 Oldsmobile Delta
Custom 4-door hardtop. All convenient power options including air condintioning. LUCKY, LUCKY YOU PRICE $2689

'67 Dodge Monaco
V8, automatic, full power. Mediterranean blue. LUCKY, LUCKY YOU PRICE $1489

'67 Rambler Ambassador
2-Door Hardtop, V8, automatic, power, bucket seats, console, blue metallic. LUCKY, LUCKY YOU PRICE $1989

'67 Dodge Monaco 500
2-Door Hardtop, bucket seats, console, automatic, 383 V8, full power. LUCKY, LUCKY YOU PRICE $1789

'66 Valiant Convertible
Big slant '6', automatic, radio, regal blue with white top. LUCKY, LUCKY YOU PRICE $1389

'68 Corvet Stingray
Loaded with equipment. One of a kind. LUCKY, LUCKY YOU PRICE $4589

'66 Beaumont Supersport
2-Door Hardtop. Bucket seats, console, automatic, power. Fully reconditioned. LUCKY, LUCKY YOU PRICE $1789

'65 Pontiac Parisienne
4-Door Hardtop. Local one owner. Low mileage. V8, full power. LUCKY, LUCKY YOU PRICE $1389

'64 Chrysler New Yorker
4-Door Hardtop. Top of the line. Onyx black. All powered and equipped. LUCKY, LUCKY YOU PRICE $889

'61 Land Rover Wagon
4 Wheel drive for the town and country sportsman. Immaculate condition. LUCKY, LUCKY YOU $1789

LUCKY, LUCKY YOU!
BE A SECRET HERO
When you buy any New or Used Car

Free Free

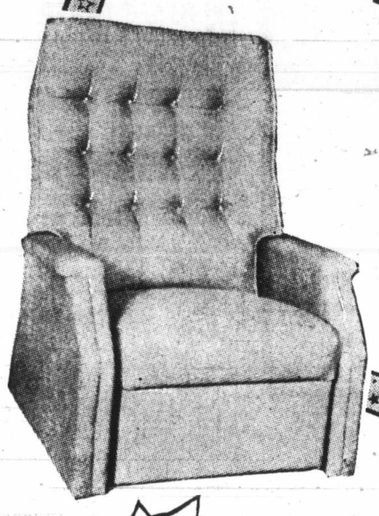

your choice of a
- RECLINER CHAIR
- TELEVISION
- FANTASTIC NEW SWAG LAMP or a

Gifts supplied by Continental Home Supply Ltd.

- BRAND NEW SET OF 4-PLY NYLON TIRES

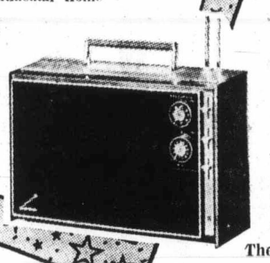

WHY NOT BUY THAT FAVORITE "GAL" OF YOURS A BEAUTIFUL NEW MINI-HEMI

Dodge "Colt"

(MADE IN JAPAN BY MITSUBISHI)

The "Dodge Boys" will do the honors for Santa on Christmas morning for the surprise of her life!

By the way, Santa, we can budget your purchase through our low cost Chrysler Credit Plan—We think she's worth it, don't you . . .?

Remember not a red cent down . . . no payments till Feb., 1973. (on ap. credit)

We'd just love your old turkey in Trade!

Dodge CHRYSLER dodge trucks SALES/SERVICE

"Victoria's Most Trusted Name For 68 Years"

NATIONAL CHRYSLER DODGE

Both sides of 800 Block YATES ST. • **384-8174**

U
O!
NG

UY THAT
GAL"
A
NEW
EMI
Colt"
Y MITSUBISHI)
ll do the honors
mas morning for
!
e can budget your
low cost Chrysler
k she's worth it,

cent down . . . no
/3. (on ap. credit)

Dodge
CHRYSLER
Dodge Trucks
SALES/SERVICE

LER

The Daily Colonist.

ABOUT TV

Week Commencing Saturday, December 9, 1972

Their first TV special will be staged by John Lennon and wife Yoko Ono in rock-concert form at 10 p.m. Friday on Channel 4, with the help of the Elephant's Memory band. ABC says Lennon and Ono admired the off-duty efforts of an ABC technician to help handicapped children and agreed to the special only if money was donated to help the youngsters.

Ex-Mrs. Hughes Speaks. Page 11

MLAs Laugh at Plot. Page 7

Saturday, December 9

8 a.m.
4—Osmonds
5—Pink Panther
6—Topic
7—Bugs Bunny
8—Visit with Santa
12—Tennessee Tuxedo

8:30 a.m.
4—Cartoon Movie
5—Hounds
6—Woodworking
7—J. P. Patches
8—Kiwanis Auction
12—Sabrina

9 a.m.
2—French Program
4—Cartoon Movie
5—Roman Holiday
6—Outdoors Unlimited
7—Chan Clan
8—Auction continued
11—News (9:15)
12—Chan Clan
13—Contact

9:30 a.m.
2—French Program
4—Brady Kids
5—Barkleys
6—Uncle Bobby
7—Cartoon Movie
8—Auction continued
11—Movie: City Never Sleeps
12—Cartoon Movie
13—Contact

10 a.m.
2—French Program
4—Bewitched
5—NFL: Cleveland at Cincinnati
6—Uncle Bobby
7—Cartoon continued
8—Auction continued
11—Movie continued
12—Cartoon continued
13—Grambling Football

10:30 a.m.
2—French Program
4—Kid Power
5—Football continued
6—Waterville Gang
7—Josie and the Pussycats
8—Auction continued
11—Movie continued
12—Hardy Boys
13—Football continued

ALL TIMES ARE LOCAL

CHANNELS RESERVE RIGHT TO MAKE LAST-MINUTE CHANGES

11 a.m.
2—French Program
4—Funky Phantom
5—Football continued
6—Puppet People
7—Flintstones Comedy Hour
8—Auction continued
11—Consumer Report
12—Flintstones Comedy Hour
13—Movie: Sioux Uprising

11:30 a.m.
2—French Program
4—Lidsville
5—Football continued
6—Story Theatre
7—Flintstones continued
8—Auction continued
11—Golden Years
12—Flintstones continued
13—Movie continued

12 noon
2—Children's Cinema
4—Monkees
5—Football continued
6—Children's Cinema
7—Archie's TV Funnies
8—Auction continued
11—NFL Highlights
12—Jonny Quest
13—Movie continued

12:30 p.m.
2—Cinema continued
4—American Bandstand
5—Football continued
6—Cinema continued
7—Year 2000; Pre-Game
8—Auction continued
11—Movie: The Plunderers
12—Cartoons; Pre-Game
13—Movie continued

1 p.m.
2—International Tennis
4—World-Wide Sportsman
5—Sports Profile
6—International Tennis
7—Football: Washington vs. Dallas
8—Auction continued
11—Movie continued
12—Football: Washington vs. Dallas
13—Movie: Young Don't Cry

1:30 p.m.
2—Tennis continued
4—Football: N. Dak.-Cal. Poly
5—McHale's Navy
6—Tennis continued
7—Football continued
8—Auction continued
11—Movie: Young People
12—Football continued
13—Movie continued

2 p.m.
2—International Tennis
4—Football continued
5—High Road to Danger
6—International Tennis
7—Football continued
8—Auction continued
11—Movie continued
12—Football continued
13—Movie continued

2:30 p.m.
2—Tennis continued
4—Football continued
5—Community Workshop
6—Tennis continued
7—Football continued
8—Auction continued
11—Movie continued
12—Football continued
13—Movie continued

3 p.m.
2—CBC Curling
4—Football continued
5—Flipper
6—Wrestling
7—Football continued
8—Auction continued
11—Cinderella
12—Movie continued
13—Behind the Wheel

3:30 p.m.
2—Curling continued
4—Football continued
5—Death Valley Days
6—Wrestling continued
7—Football continued
8—Auction continued
11—Cinderella
12—Football continued
13—Jamboree

4 p.m.
2—Bugs Bunny
4—Football continued
5—Movie: Glass Menagerie
6—Bugs Bunny
7—Outdoors
8—Auction continued
9—Sesame Street
11—Lassie
12—Funorama
13—Movie: Texas Rangers

4:30 p.m.
2—Bugs Bunny
4—Ski Northwest
5—Movie continued
6—Bugs Bunny
7—Wagon Train
8—Auction continued
9—Sesame Street
11—This Is Your Life
12—Funorama
13—Movie continued

5 p.m.
2—Hockey: Vancouver at Toronto
4—Wide World of Sports
5—Movie continued
6—Hockey: Vancouver at Toronto
7—Wagon Train
8—Auction continued
9—Mister Rogers
11—Explorers
12—Appointment with Destiny — Special
13—Movie continued

5:30 p.m.
2—Hockey continued
4—World of Sports continued
5—Movie continued
6—Hockey continued
7—News
8—Auction continued
9—Electric Company
11—Safari To Adventure
12—Special continued
13—The Virginian

6 p.m.
2—Hockey continued
4—World of Sports continued
5—News
6—Hockey continued
7—News
8—Auction continued
9—Zoom
11—Star Trek
12—News
13—Virginian continued

6:30 p.m.
2—Hockey continued
4—News
5—News
6—Hockey continued
7—Movie: Sea Wife
8—Auction continued
9—Thirty Minutes
11—Star Trek
12—Dick Van Dyke
13—Virginian continued

7 p.m.
2—Hockey continued
4—Lawrence Welk
5—Kreskin
6—Hockey continued
7—Movie continued
8—Bridget Loves Bernie
9—Hollywood TV Theatre — Special
11—If Take a Thief
12—You Asked For It
13—Rollin'

7:30 p.m.
2—Countrytime
4—Lawrence Welk
5—Let's Make a Deal
6—Countrytime
7—Movie continued
8—Police Surgeon
9—Special continued
11—It Takes a Thief
12—Movie: Maya
13—Movie: Panic in the Streets

8 p.m.
2—Replay
4—Alias Smith and Jones
5—Emergency
6—Movie: Strangers When We Meet
7—All in the Family
8—Hawaii-Five-O
9—Special continued
11—Adventurer
12—Movie continued
13—Movie continued

8:30 p.m.
2—Update
4—Smith and Jones continued
5—Emergency continued
6—Movie continued
7—Bridget Loves Bernie
8—Hawaii-Five-O
9—KCTS Birthday Salute
11—Protectors
12—Movie continued
13—Movie continued

9 p.m.
2—Movie: None But the Brave
4—Streets of San Francisco
5—Movie: Love is a Ball
6—Movie continued
7—Mary Tyler Moore
8—Movie: Fireball Forward
9—Playhouse New York
11—Movie: American Guerrilla
12—Movie continued
13—Movie continued

9:30 p.m.
2—Movie continued
4—Frisco Streets continued
5—Movie continued
6—Movie continued
7—Bob Newhart Show
8—Movie continued
9—Playhouse continued
11—Movie continued
12—Mayberry R.F.D.
13—Mancini Generation

10 p.m.
2—Movie continued
4—Sixth Sense
5—Movie continued
6—Movie continued
7—Mission Impossible
8—Movie continued
9—Playhouse continued
11—Movie continued
12—Mission Imponsible
13—Golddiggers

10:30 p.m.
2—Movie continued
4—Sixth Sense continued
5—Movie continued
6—Movie continued
7—Mission Impossible
8—Movie continued
9—Sign-Off
11—Movie continued
12—Mission Impossible
13—Movie: Lost Moment

11 p.m.
2—News
4—News
5—Movie continued; News
6—News
7—Movie: Homecoming
8—News
11—Roller Derby
12—Movie: Panic in the Streets
13—Movie continued

11:30 p.m.
2—News; Comedy Bag
4—News; Movie: Crash Dive
5—Movie: Moll Flanders
6—Movie: Fireball Forward
7—Movie continued
8—Movie: Shot in the Dark
11—Roller Derby
12—Movie continued
13—Movie continued

12 Midnight
2—Movie: I was a Male War Bride
4—Movie continued
5—Movie continued
6—Movie continued
7—Movie continued
8—Movie continued
11—News; Sports
12—Movie continued
13—Movie: Earth vs. Flying Saucers

12:30 a.m.
2—Movie continued
4—Movie continued
5—Movie continued
6—Movie continued
7—Movie continued
8—Movie continued
12—Movie continued
13—Movie continued

Saturday Primetime, Sports

PICK OF THE DAY

8:30 a.m. — ABC's Superstar cartoon movie is about The Red Baron, but not the Snoopy variety — 4; CHAN clears away all programming until 7 p.m. for the annual Vancouver Kiwanis auction — 8.

12:00 noon — Children's Cinema begins a two-part Romanian adventure film called Kingdom in the Clouds — 2, 6.

3:00 p.m. — Another of the well done children's specials by the Prince Street Players. The topic is Cinderella — 11.

4:30 — This Is Your Life zeroes in on Irene Ryan, the Beverly Hillbillies' granny — 11.

5:00 — KVOS repeats the newest David Wolper history-recreated special: Cortez and Montezuma — 12.

7:00 — PBS reruns the 1923 Sean O'Casey drama Shadow of a Gunman, with Frank Converse and Jack MacGowran as frightened revolutionaries — 9.

8:00 — All in the Family: probably the lottery tickets — 7.

9:00 — Playhouse New York also has a fine rerun: Ruby Dee as the late playwright Lorraine Hansberry in the Broadway hit To Be Young, Gifted and Black — 9.

Early Start

Tommy Banks, 36-year-old host of CBC-TV's Edmonton-produced Tommy Banks Show, began his career in 1950 as a 14-year-old pianist with the Don Thompson jazz band.

SATURDAY SPORTS

10:00 a.m. — Wives had better face it; husbands now are lost for Saturdays as well as Sundays. NFL football starts Saturday doubleheaders with Cleveland at Cincinnati — 5.

1:00 p.m. — The CBC says it will show the men's singles finals of that recent Vancouver international tennis tournament — 2, 6; more NFL football and a big game with Washington at Dallas — 7, 12.

1:30 — First of the U.S. college football bowl games is the Camelia. The rivals are Cal Poly and North Dakota—4.

3:00 — The CBC Curling series —2, 6.

5:00 — NHL hockey, Vancouver at Toronto—2, 6; ABC Wide World of Sports: skiing, a circus and a demolition derby—4.

SATURDAY MOVIES

9:30 a.m. — City That Never Sleeps (1953 police drama), Gig Young. Fair—11.

11:15 a.m. — Great Sioux Uprising (1953 Indians action, color), Jeff Chandler. Poor — 13.

12:30 noon — The Plunderers (1948 Rod Cameron action). Poor — 11.

1:00 p.m. — The Young Don't Cry (1957 juvenile delinquency drama), Sal Mineo, James Whitmore. Fair at best — 13.

1:30 — Young People (1940 Shirley Temple). Fair — 11.

4:00 — Glass Menagerie (1950 Tennessee Williams lonely-people drama), Gertrude Lawrence, Kirk Douglas, Jane Wyman. Mostly very good — 5.

4:00 — Texas Ranger (1931 Buck Jones action). Fair to poor — 13.

6:30 — Sea Wife (1957 lifeboat drama, color), Richard Buton, Joan Collins. Only fair — 7.

7:30 — Maya (1966 pilot for the boys' adventure TV series, color), Clint Walker, Jay North. Fair — 13.

7:30 — Panic in the Streets (1950 plague drama), Richard Widmark, Paul Douglas, Jack Palance, Zero Mostel. Very well done — 13.

8:00 — Strangers When We Meet (1960 romantic drama, color), Kim Novak, Kirk Douglas. Fair — 6.

9:00 — None But the Brave 1965 war drama, color), Sinatra, Clint Walker. Fair—2.

9:00 — Love Is a Ball (1963 romanticomedy, color), Glenn Ford, Hope Lange, Charles Boyer. Fair — 5.

9:00 — Fireball Forward (1971 war action, color), Ben Gazzara, Ed Albert. Fair — 8.

9:00 — American Guerrilla in The Phillipines (1950 war action, color), Tyrone Power, Tom Ewell. Fair to poor —11.

10:35 — The Lost Moment (1947 soaper), Susan Hayward, Robert Cummings. Fair of its kind — 13.

11:00 — The Homecoming (1971 sentimental family drama, color), Pat Neal, Edgar Bergen. Pilot for The Waltons series and good — 7.

11:00 — Panic in the Streets (see 7:30) — 12.

11:30 — Amorous Adventures of Moll Flanders (1965 failure to imitate Tom Jones, color), Kim Novak, Angela Lansbury. Poor — 5.

11:30 — Fireball Forward (see 9:00) — 6.

11:30 — A Shot in the Dark (1964 Inspector Clouzot comedy, color), Peter Sellers, Herbert Lom, Elke Sommer. Often amusing — 8.

11:45 — Crash Dive (1943 wartime propaganda, color), Tyrone Power, Dana Andrews, Anne Baxter. Poor — 4.

11:55 — Earth vs. the Flying Saucers (1956 sci-fi). Poor — 13.

12:10 a.m. — I Was a Male War Bride (1949 comedy), Cary Grant, Ann Sheridan. Fair at best — 2.

BIX
PAINT VARNISH REMOVING
We Strip — You Finish
SPECIALTY FINISHERS
382-4612

AN UNANSWERED PHONE IS A DOOR SLAMMED IN THE FACE OF YOUR CUSTOMER

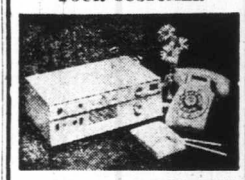

KEEPS YOUR DOOR OPEN 24 HOURS A DAY, EVERY DAY!

RECORD-O-FONE
382-9134 ANYTIME
ROSSON ENTERPRISES LTD.

CABLE 10 CABLEVISION

VICTORIA'S Community Channel

7 P.M. to 10 P.M.

Monday, Dec. 11th through Friday, Dec. 15th

TIME	MONDAY	TUESDAY	WEDNESDAY	THURSDAY	FRIDAY
7:00	LADIES FIRST "Screwy, Odd and Humorous News"	YESTERDAY TOWN "Military and Naval Activities" —Vancouver Centennial Mus.	FEATURE "Top Brass" —N.Z. Government	FLORAL CREATIONS —Rosemary Wormald	ARTS CALENDAR (Erika Kurth) —Arts Council
7:30	LADIES (cont.) (Cy Bethel) —Daphne Goode—	VICTORIA OUTDOORSMEN "Deer Hunting" —Al Playfair	ISLAND HOBBYIST "Finger Print Stationery" —Virginia Adrian	YOU AND THE LAW. "The Breathalizer"—Saanich Police Dept.	VICTORIA FIRE DEPT.—"Remote Cameras Follow City Firemen in Action — Cable Ten Special
8:00	TOMORROW-TODAY and AGRICULTURE TODAY	SPECTRUM "The Story of Navigation" —N.E.T.	CANADA AT WAR "Days of Infamy" —National Film Bd.	CANADIAN FORCES PACIFIC (Maj. Derek Bamford)—C.F.B. Esquimalt	ALL ABOUT CURLING Gar Taylor—"Sweeping"—Vic. Curling Clubs
8:30	NATURE'S BEST "Valley of the Swans"	PROJECT-TRAVEL "Parkland Playground (Sask.)	HEALTH IN BRITISH COLUMBIA "Daytime Services for Children" —B.C. Health Brch	PROJECT-TRAVEL "Touch of Scotland and Change at the Tower"	CHRONIQUES DE FRANCE "Newsmagazine" —French TV
9:00	JR. CHAMBER FORUM—"Capital City Issues and Open Telephones"	OUTLOOK "Pre-Christmas Fashions"	CONTACT I Mod.: W. Donald —Coun. of Churches	B.C. TRAILS "Journey Through More of Our Province"	U.N. ACHIEVEMENTS" (Dickson Falconer) —Victoria Branch U.N. Assn.
9:30	FORUM (Cont.) —Jr. Chamber of Commerce	OUTLOOK (Cont.) —Helen Beirnes	YOU AND THE LAW. "Self Defence for Women" —Saan. Police Dept.	TRAILS (Cont.) —Bud Pauls	

Sunc

Pick of the Day

9:30 a.m. — Premie Report, a CTV Winnipeg series — 8.

1:30 p.m. — Debu CHAN of Roller Derby —

4:00 — KOMO shows layed ABC preview o Apollo 17 moon flight, at this time is scheduled heading for a lunar la Monday morning — 4; D the Wind is a rerun about the America's yacht races — 5.

4:30 — Another ABC special on vandalism — 4

5:00 — Music to See tures the Pach Quintet this week's National graphic rerun shows the ly life of Portuguese c shermen — 4; a one-hour cartoon version of Dicke Christmas Carol — 7, 12.

6:00 — World of Dis story is Nosey, the Sw Skunk in the West, pare 2; another episode of th teresting public affairs Sixty Minutes—7, 12.

6:30 — International formance repeats the Ballet production of Tagl La Sylphide — 9.

7:00 — The syndi series Top of the reaches Decembr with help of Tony Randall John Forsythe — 7; KVO peats the seasonal ca Rudolph the Red-Nosed deer — 12.

7:30 — KING shows the sonal cartoon Little Drur Boy — 5; the latest Bob special co-stars Redd and Elke Sommer — 8.

8:00 — Second in the series To the Wild Cou with nature photograp

8 a.m.
2—French Program
4—This Is The Life
5—John Leffler: Davy
6—Old-Time Gospel H
7—Day of Discovery
8—Oral Roberts Specia
11—Amazing Prophecy
12—Day of Discovery

8:30 a.m.
2—French Program
4—Across the Fence
5—Gardening
6—Old-Time Gospel H
7—Oral Roberts
8—Special continued
11—Billy Hargis
12—Channel 12 Preview
13—Superman

9 a.m.
2—French Program
4—Brainsville
5—Pro Ball This Week
6—Garner Ted Armstr
7—Tabernacle Choir
8—Niven Miller
11—Old Time Gospel H
12—Anchor
13—This Is the Life

9:30 a.m.
2—Wild Kingdom
4—Youth in Agricultur
5—Pro Ball This Week
6—It Is Written
7—Movie: Agony and E
8—News Report
11—Gospel Hour
12—True Adventure
13—Gospel Theatre

10 a.m.
2—Football: Detroit at
4—Curiosity Shop
5—Football: Miami at
6—Football: Detroit at
7—Movie continued
8—Oral Roberts
11—Scenario of the 70s
12—WHA: New England delphia
13—Movie: 5,000 Fingers

10:30 a.m.
2—Football continued
4—Curiosity Shop
5—Football continued
6—Football continued
7—Movie continued
8—Album TV
11—Hour of Power
12—Hockey continued
13—Movie continued

ALL TIMES ARE LOCAL

CHANNELS RESERVE MAKE LAST-MINUTE

Sunday, December 10

8 a.m.
2—French Program
4—This Is The Life
5—John Leffler; Davy
6—Old-Time Gospel Hour
7—Day of Discovery
8—Oral Roberts Special
11—Amazing Prophecys
12—Day of Discovery

8:30 a.m.
2—French Program
4—Across the Fence
5—Gardening
6—Old-Time Gospel Hour
7—Oral Roberts
8—Special continued
11—Billy Hargis
12—Channel 12 Preview
13—Superman

9 a.m.
2—French Program
4—Brainsville
5—Pro Ball This Week
6—Garner Ted Armstrong
7—Tabernacle Choir
8—Niven Miller
11—Old Time Gospel Hour
12—Anchor
13—This Is the Life

9:30 a.m.
2—Wild Kingdom
4—Youth In Agriculture
5—Pro Ball This Week
6—It Is Written
7—Movie: Agony and Ecstasy
8—News Report
11—Gospel Hour
12—True Adventure
13—Gospel Theatre

10 a.m.
2—Football: Detroit at Buffalo
4—Curiosity Shop
5—Football: Miami at New York
6—Football: Detroit at Buffalo
7—Movie continued
8—Oral Roberts
11—Scenario of the 70s
12—WHA: New England vs. Philadelphia
13—Movie: 5,000 Fingers of Dr. T.

10:30 a.m.
2—Football continued
4—Curiosity Shop
5—Football continued
6—Football continued
7—Movie continued
8—Album TV
11—Hour of Power
12—Hockey continued
13—Movie continued

11 a.m.
2—Football continued
4—Bullwinkle
5—Football continued
6—Football continued
7—Movie continued
8—It Is Written
11—Hour of Power
12—Hockey continued
13—Movie continued

11:30 a.m.
2—Football continued
4—Make a Wish
5—Football continued
6—Football continued
7—Movie continued
8—Garner Ted Armstrong
11—Ask Your Doctor
12—Hockey continued
13—Movie continued

12 noon
2—Football continued
4—Basketball Highlights
5—Football continued
6—Football continued
7—Movie continued
8—Crossroads
11—It Is Written
12—Hockey continued
13—Movie: Saracen Blade

12:30 p.m.
2—Football continued
4—Encounter
5—Football continued
6—Football continued
7—Pre-Game Show
8—Outdoor Sportsman
11—Rex Humbard
12—Pre-Game Show
13—Movie continued

1 p.m.
2—Movie: To be announced
4—Directions
5—Football: Baltimore at Kansas City
6—Oral Roberts
7—Football: Atlanta at 'Frisco
8—To Be Announced
11—Rex Humbard
12—Football: Atlanta at 'Frisco
13—Movie continued

1:30 p.m.
2—Movie continued
4—Issues and Answers
5—Football continued
6—Niven Miller
7—Football continued
8—Roller Derby
11—Believe In Miracles
12—Football continued
13—Movie continued

2 p.m.
2—Movie continued
4—What's New in School?
5—Football continued
6—Faith to Live By
7—Football continued
8—Roller Derby
11—Voice of Calvary
12—Football continued
13—Movie: Miss Sadie Thompson

2:30 p.m.
2—Movie continued
4—Action: Inner City
5—Football continued
6—Movie: Every Man Needs One
7—Football continued
8—Movie: Every Man Needs One
11—Laredo
12—Football continued
13—Movie continued

3 p.m.
2—Movie continued
4—Nashville Music
5—Football continued
6—Movie continued
7—Football continued
8—Movie continued
11—Laredo continued
12—Football continued
13—Movie continued

3:30 p.m.
2—News Profile; Gardening
4—Car and Track
5—Football continued
6—Movie continued
7—Football continued
8—Movie continued
11—Victory at Sea
12—Football continued
13—Movie: Bell, Book and Candle

4 p.m.
2—Dollars and Sense
4—Countdown to 2001—Special
5—Duel In the Wind
6—Dollars and Sense
7—Audubon Wildlife
8—Horst Koehler
9—Sesame Street
11—Movie: Flame of Barbary Coast
12—Funorama
13—Movie continued

4:30 p.m.
2—Country Canada
4—ABC News Special
5—Duel In the Wind
6—Country Canada
7—Face the Nation
8—Question Period
9—Sesame Street
11—Movie continued
12—Funorama
13—Movie continued

5 p.m.
2—Music to See
4—National Geographic
5—Daktari
6—Music to See
7—Christmas Carol — Special
8—Untamed World
9—Mister Rogers
11—Movie continued
12—Christmas Carol — Special
13—Movie continued

5:30 p.m.
2—Hymn Sing
4—National Geographic
5—Daktari
6—Sports Quiz
7—Special continued
8—Sports Quiz
9—Electric Company
11—Movie continued
12—Special continued
13—Virginian

6 p.m.
2—World of Disney
4—Challenge
5—News
6—News
7—60 Minutes
8—News
9—Zoom
11—Movie: Boeing, Boeing
12—60 Minutes
13—Virginian continued

6:30 p.m.
2—World of Disney
4—News
5—Meet the Press
6—Don Messer
7—60 Minutes continued
8—Don Messer
9—International Performance
11—Movie continued
12—60 Minutes continued
13—Virginian continued

7 p.m.
2—Beachcombers
4—UFO
5—Wild Kingdom
6—Beachcombers
7—Top of the Month
8—Sandy Duncan
9—Performance continued
11—Movie continued
12—Rudolph the Red-Nosed Reindeer
13—Jonathan Winters Show

7:30 p.m.
2—Anna and the King
4—UFO
5—Little Drummer Boy — Special
6—Anna and the King
7—Anna and the King
8—Bob Hope Special
9—Just Generation
11—Movie continued
12—Rudolph continued
13—Movie: Three Sisters

8 p.m.
2—To the Wild Country —Special
4—FBI
5—Christmas with the Crosbys
6—To the Wild Country — Special
7—M-A-S-H
8—Bob Hope continued
9—Family Game
11—Movie continued
12—M-A-S-H
13—Movie continued

8:30 p.m.
2—Special continued
4—FBI
5—Crosbys continued
6—Special continued
7—Sandy Duncan
8—Kreskin
9—French Chef
11—Film
12—Protectors
13—Movie continued

9 p.m.
2—Juliette Christmas Special
4—Movie: World of Suzie Wong
5—Bob Hope Special
6—Juliette Christmas Special
7—Dick Van Dyke
8—Mannix
9—Masterpiece Theatre
11—Day of Discovery
12—Movie: Saratoga Trunk
13—Movie continued

9:30 p.m.
2—Special continued
4—Movie continued
5—Bob Hope continued
6—Special continued
7—Mannix
8—Mannix continued
9—Masterpiece Theatre
11—Scenario of the 70s
12—Movie continued
13—Movie continued

10 p.m.
2—Weekend
4—Movie continued
5—Night Gallery
6—Weekend
7—Mannix continued
8—W-5
9—Firing Line
11—Door to Life
12—Movie continued
13—Movie continued; News

10:30 p.m.
2—Weekend continued
4—Movie continued
5—News
6—Weekend continued
7—On the Buses
8—W-5 continued
9—Firing Line continued
11—Garner Ted Armstrong
12—Movie continued
13—Tom Jones

11 p.m.
2—News
4—Movie continued
5—Thriller
6—News; Movie: Shot In the Dark
7—News
8—News
9—News
11—News
12—Movie continued; News
13—Tom Jones

11:30 p.m.
2—Movie: Arise My Love
4—News
5—Thriller continued
6—Movie continued
7—Movie: Burning Hills
8—Journal International
12—Movie: Burning Hills
13—Revival Fires

12 Midnight
2—Movie continued
4—Movie: Sombrero
6—Movie continued
7—Movie continued
8—Wrestling (11:45)
12—Movie continued
13—Soul Street

12:30 a.m.
2—Movie continued
4—Movie continued
6—Movie continued
7—Movie continued
8—Wrestling
12—Movie continued
13—Soul Street

ALL TIMES ARE LOCAL

CHANNELS RESERVE RIGHT TO MAKE LAST-MINUTE CHANGES

Sunday Primetime

Pick of the Day

9:30 a.m. — Premiere of Report, a CTV Winnipeg news series — 8.

1:30 p.m. — Debut on CHAN of Roller Derby — 8.

4:00 — KOMO shows a delayed ABC preview of the Apollo 17 moon flight, which at this time is scheduled to be heading for a lunar landing Monday morning — 4; Duel in the Wind is a rerun hour about the America's Cup yacht races — 5.

4:30 — Another ABC news special on vandalism — 4.

5:00 — Music to See features the Pach Quintet — 2; this week's National Geographic rerun shows the lonely life of Portuguese cod fishermen — 4; a one-hour CBS cartoon version of Dicken's A Christmas Carol — 7, 12.

6:00 — World of Disney's story is Nosey, the Sweetest Skunk in the West, pare one—2; another episode of the interesting public affairs series Sixty Minutes—7, 12.

6:30 — International Performance repeats the Paris Ballet production of Taglioni's La Sylphide — 9.

7:00 — The syndicated series Top of the Month reaches Decembr with the help of Tony Randall and John Forsythe — 7; KVOS repeats the seasonal cartoon Rudolph the Red-Nosed Reindeer — 12.

7:30 — KING shows the seasonal cartoon Little Drummer Boy — 5; the latest Bob Hope special co-stars Redd Foxx and Elke Sommer — 8.

8:00 — Second in the CBC series To the Wild Country, with nature photographers John and Janet Foster, is about the Canada goose — 2, 6; NBC shows the Bing Crosby Christmas program with Sally Struthers and others—5.

8:30 — A half-hour film plugging Arizona's Sun City — 11.

9:00 — That rare thing, a Juliette special on the CBC — 2, 6; Bob Hope again (see 7:30) — 5; Masterpiece Theatre begins a serialization of the chilling story The Moonstone — 9; new time for Day of Discovery — 11.

10:00 — The usual public affairs trio of Weekend — 2, 6, CTV's W5 — 8, and William Buckley's Firing Line — 9.

10:30 — The boys of On the Buses have Nowhere to Go—7.

SUNDAY SPORTS

10:00 a.m. — NFL football, Miami Dolphins at New York Giants — 5; WHA hockey, New England at Philadelphia — 12.

11:00 more NFL, Green Bay at Minnesota—2, 6.

12:00 noon — A preview of NBA basketball, starting soon on ABC — 4.

1:00 p.m. — NFL football, Baltimore at Kansas City — 5; more NFL, Atlanta at San Francisco — 7, 12.

SUNDAY MOVIES

9:30 a.m. —The Agony and the Ecstasy (1965 Michelangelo story, color), Charlton Heston, Rex Harrison. Fair at best — 7.

10:15 — The 5,000 Fingers of Dr. T (1953 children's fantasy, color), Tommy Rettig, Hans Conreid. Fair to poor — 13.

2:00 Rachel and the Stranger (1948 soaper), Loretta Young, William Holden, Robert Hitchum. Fair—2.

2:00 — Miss Sadie Thompson (1953 version of Maugham's Rain, color), Rita Hayworth, Jose Ferrer. Fair—13.

2:30 — Every Man Needs One (new romanticomedy, color), Ken Berry, Connie Stevens, Carol Wayne. Miaght be fair — 6, 8.

3:40 — Bell, Book and Candle (1959 witchcraft comedy, color), Jack Lemmon, Ernie Kovacs, James Stewart, Kim Novak. Fairly good — 13.

4:00 — Flame of the Barbary Coast (1945 John Wayne). Fair — 11.

6:00 — Boeing Boeing (1965 stewardesses romanticomedy, color), Jerry Lewis, Tony Curtis. Fair to poor — 11.

7:30 — Three Sisters (1966 Broadway version of Checkhov drama), Kim Stanley, Geraldine Page, Sandy Dennis, Shelley Winters. Very good — 13.

9:00—World of Suzie Wong (1961 interracial soaper, color), William Holden, Nancy Kwan. Fair — 4.

9:00 — Saratoga Trunk (1945 Edna Ferber romance), Gary Cooper, Ingrid Bergman, Flora Robson. Fair—12.

11:15 — A Shot in the Dark (1964 bumbling detective comedy, color), Peter Sellers, Elke Sommer, George Sanders. Fairly good — 6.

11:30 — Burning Hills (1956 romantic drama, color), Natalie Wood, Tab Hunter. Fair to poor — 7, 12.

11:40 — Arise My Love (1940 Claudette Colbert comedy). Fair: — 2.

12:00 — Sombrero (1953 romantic drama, color), Ricardo Montalban, Yvonne De Carlo, Cyd Charisse. Poor—4.

RENT OR RENT TO OWN TVs - STEREOS
TV
TV
ZENITH
FLEETWOOD
PHILCO
PANASONIC
HITACHI
STEREO Hi Fi
STEREO Hi Fi
1973 COLOR TV SETS As Low as $16.00* per month
$20.00 A MONTH
IMMEDIATE DELIVERY CALL NOW
385-2435
STEREO and Components As Low as $8.00* per month
24 HOUR TELEPHONE SERVICE
1821 COOK ST. Open Friday 'til 9
Mais FURNITURE CITY
CALL 385-2435 For TV or Stereo Rental Information
"We do sell for LESS . . . out of the high rent district."

Monday, December 11

8 a.m.
4—It's Your Bet
5—Today
6—Canada A.M.
7—J. P. Patches
8—Canada A.M.
12—Cartoons

8:30 a.m.
4—This Morning
5—Today
6—Good Morning
7—Captain Kangaroo
8—Good Morning
12—Captain Kangaroo

9 a.m.
4—This Morning
5—Dinah's Place
6—Yoga
7—News
8—Yoga
9—Music (9:15)
11—Garner Ted Armstrong
12—Jokers Wild
13—Three Stooges; Joyce Brothers

9:30 a.m.
2—Mr. Dressup
4—Movie: Unknown Man
5—Concentration
6—Mr. Dressup
7—News
8—Trouble With Tracy
9—Familles-Friends
11—Price Is Right
12—Price Is Right
13—Project 13

10 a.m.
2—Schools Telecast
4—Movie continued
5—Sale of the Century
6—Schools Telecast
7—Gambit
8—Eye Bet
9—Electric Company
11—Jack LaLanne
12—Gambit
13—Project 13

10:30 a.m.
2—Giant; Helene
4—Movie continued
5—Hollywood Squares
6—Giant; Helene
7—Love of Life
8—Family Affair
9—People at Work; Ripples
11—New Zoo Revue
12—Love of Life
13—Project 13

ALL TIMES ARE LOCAL

CHANNELS RESERVE RIGHT TO MAKE LAST-MINUTE CHANGES

11 a.m.
2—Film
4—Not For Women Only
5—Jeopardy
6—Ed Allen
7—Where the Heart Is
8—Jean Cannem
9—Music; Art Starts
11—Romper Room
12—Where the Heart Is
13—Stump the Stars

11:30 a.m.
2—Apollo 17
4—Apollo 17
5—Apollo 17
6—Hogan's Heroes
7—Search for Tomorrow
8—Sewing (11:45)
9—Sesame Street
11—Romper Room
12—Search for Tomorrow
13—Joanne Carson's VIP's

12 noon
2—Luncheon Date
4—Password
5—Take Time
6—Noon Show
7—News
8—News; Santa Visit
9—Sesame Street
11—Three on a Match
12—Merv Griffin
13—Movie: Purple Mask

12:30 p.m.
2—Luncheon Date
4—Split Second
5—Take Time
6—Movie: A Bullet is Waiting (12:45)
7—As The World Torns
8—Movie: A Bullet is Waiting (12:45)
9—Successful Investing
11—Days of Our Lives
12—Merv Griffin
13—Movie continued

1 p.m.
2—Bob Switzer
4—All My Children
5—Who, What or Where
6—Movie continued
7—Guiding Light
8—Movie continued
9—People; Music
11—Galloping Gourmet
12—Merv Griffin
13—Movie continued

1:30 p.m.
2—Audubon Wildlife
4—Let's Make A Deal
5—Another World
6—Movie continued
7—Edge of Night
8—Movie continued
9—Art; Cover To Cover
11—Crafts with Katy
12—That Girl
13—Movie continued

2 p.m.
2—Galloping Gourmet
4—Newlywed Game
5—Return to Peyton Place
6—Movie continued
7—Many Spendored Thing
8—Movie continued
9—You and Eye
11—I Love Lucy
12—Many Splendored Thing
13—Fugitive

2:30 p.m.
2—Coronation Street
4—Dating Game
5—Somerset
6—Victoria Scene
7—Secret Storm
8—Somerset
9—Images
11—Don St. Thomas
12—Secret Storm
13—Fugitive continued

3 p.m.
2—Take 30
4—General Hospital
5—Mike Douglas
6—Take 30
7—Family Affair
8—Another World
9—Hatha Yoga
11—What's My Line?
12—It's Your Bet
13—Three Stooges

3:30 p.m.
2—Edge of Night
4—One Life to Live
5—Mike Douglas
6—Edge of Night
7—Green Acres
8—What's the Good Word?
9—Zoom
11—Brakeman Bill
12—Whatls My Line?
13—Superman

4 p.m.
2—Family Court
4—Love, American Style
5—Flipper
6—Family Court
7—Movie: No Way Out
8—Anything You Can Do
9—Sesame Street
11—Flintstones
12—Funorama
13—Tony Visco Show

4:30 p.m.
2—Drop In
4—Apollo 17
5—Apollo 17
6—Drop-In
7—Movie continued
8—Flintstones
9—Sesame Street
11—Gentle Ben
12—Fantastic Four
13—Tony Visco continued

5 p.m.
2—Science Workshop
4—Film
5—Death Valley Days
6—Beat the Clock
7—Movie continued
8—Beat the Clock
9—Mister Rogers
11—Gilligan's Island
12—My Favorite Martian
13—Tony Visco continued

5:30 p.m.
2—Get Smart
4—News
5—News
6—News
7—Movie continued
8—Hogan's Heroes
9—Electric Company
11—Eddie's Father
12—Truth or Consequences
13—F Troop

6 p.m.
2—Kiahanie
4—News
5—News
6—News
7—News
8—News
9—Hodgepodge Lodge
11—Jeannie
12—Film Preview (5:50)
13—Name of the Game

6:30 p.m.
2—Hourglass
4—News
5—News
6—News
7—News
8—News
9—Indian Culture
11—That Girl
12—News
13—Name of the Game

7 p.m.
2—Hourglass
4—NFL: Jets at Oakland
5—Truth or Consequences
6—Room 222
7—Audubon Theatre
8—Doris Day
9—Telecourse
10—Ladies First
11—Beverly Hillbillies
12—Hee Haw
12—Name of the Game

7:30 p.m.
2—Irish Rovers
4—Football continued
5—Laugh-In
6—Adam-12
7—Young Dr. Kildare
8—Rollin'
9—Beautiful Machine
10—Ladies First
11—Dragnet
12—Hee Haw
13—Movie: Eddy Duchin Story

8 p.m.
2—Partridge Family
4—Countdown to 2001—Special
5—Laugh-In
6—Partridge Family
7—Gunsmoke
8—Odd Couple
9—Conversation—Special
10—Tomorrow-Today
11—Perry Mason
12—Gunsmoke
13—Movie continued

8:30 p.m.
2—Cannon
4—Football continued
5—Apollo 17
6—Cannon
7—Gunsmoke continued
8—Medical Centre
9—Special continued
10—Nature's Best
11—Perry Mason
12—Gunsmoke continued
13—Movie Continued

9 p.m.
2—Cannon continued
4—Football continued
5—Movie: Shot in the Dark
6—Cannon continued
7—Here's Lucy
8—Medical Centre continued
9—Christmas Drama Special
10—Jr. Chamber Forum
11—Merv Griffin
12—Here's Lucy
13—Movie continued

9:30 p.m.
2—This Is the Law
4—Football continued
5—Apollo 17
6—This Is the Law
7—Doris Day
8—Pig 'n' Whistle
9—Special continued
10—Forum continued
11—Merv Griffin
12—Journey to Unknown
13—Wrestling

10 p.m.
2—Man at the Centre — Special
4—News
5—Apollo 17
6—Man at the Centre — Special
7—Bill Cosby
8—Ironside
9—Scattered Showers
11—News
12—Journey to Unknown
13—Wrestling continued

10:30 p.m.
2—Special continued
4—Movie: Taras Bulba
5—News
6—Special continued
7—Cosby continued
8—Ironside continued
9—Scattered Showers
11—News
12—Channel 12 Special
13—Ghost and Mrs. Muir

11 p.m.
2—News
4—Movie continued
5—Movie: Crowhaven Farm
6—News
7—News
8—News
11—Untouchables
12—Rifleman
13—Virginian

11:30 p.m.
2—Apollo Recap
4—Apollo 17
5—Movie continued
6—News
7—Apollo Recap
9—News
11—Untouchables
12—Apollo Recap
13—Virginian continued

12 Midnight
2—Movie: Macao
4—Movie continued
5—Movie continued
6—Movie: Giant From Unknown
7—Movie: Otley
8—Movie: Otley
9—Special continued
11—News
12—Movie: Otley
13—Virginian continued

12:30 a.m.
2—Movie continued
4—Movie continued
5—Movie continued
6—Movie continued
7—Movie continued
8—Movie continued
12—Movie continued
13—Movie: The 49th Man

Monday Movies Primetime

PICK OF THE DAY

APOLLO 17: Coverage of the moon landing is likely at about 11:30 a.m. on Channels 2, 4, 5, 7 and 12. Moonwalk specials are listed at 4:30 p.m. and—8:30 p.m. on Channel 5 and at 11:30 p.m. on Channels 2, 7 and 12. Other Apollo programs on these and other channels are possible.

5:50 p.m. — KVOS has listed a program called The Great Waltz plugging the new Johann Strauss movie — 12.

7:00 — NFL football, New York Jets at Oakland — 4; Laugh-Ins early tonight — 5; Daphne Goode and Ladies First expect to show "screwy, odd and humerous news with Cy Bethel." So they say — 10; Hee Haw with Hank Williams, Jr. — 12.

8:00 —PBSS Special of the Week is a conversation with former U.S. Supreme Court chief justice Earl Warren — 9.

8:00 — PBS Special of the Norman Corwin radio fantasy The Plot to Overthrow Christmas, featuring radio voices with familiar faces—9; The weekly Junior Chamber Forum — 10.

10:00 — Man at the Centre has an hour special on the English-born Canadian marvel Grey Owl, who lived from 1888 to 1938 — 2, 6.

MONDAY MOVIES

9:30 a.m. — Unknown Man (1951 lawyer's revenge), Walter Pidgeon, Ann Harding. Fair — 4.

12:00 noon — Purple Mask (1955 swordfighter, color), Tony Curtis. Bad — 13.

12:45 — A Bullet is Waiting (1954 hostages drama), Jean Simmons, Rory Calhoun. Fair at best — 6, 8.

4:00 p.m. — No Way Out (1950, one of the first interracial dramas), Richard Widmark, Sidney Poitier. Still good — 7.

Grey Owl
. . . 10 p.m., on Channels 2 and 6

7:30 — The Eddy Duchin Story (1956 pianist's life, color), Tyrone Power, Kim Novak. Popular at the time but only fair — 13.

10:30 — Taras Bulba (1962 Cossacks action, color), Yul Brynner, Tony Curtis, many more. Poor — 4.

11:00 — Crowhaven Farm (1971 chiller, color). Fair—5.

12:00 — Macao (1952 corn), Jane Russell, Robert Mitchum. Poor — 2.

12:00 — Giant from the Unknown (1958 monster), Buddy Baer. Poor — 6.

12:00 — Otley (1969 espionage comedy, color), Tom Courtenay, Lee Remick, Romy Schneider. First time on TV and odd but fairly good — 7, 8, 12.

12:30 a.m. — The 49th Man (1953 atom-bomb smugglers), John Ireland, Mike Connors. Fair at best — 13.

Opera Replaces Variety On U.K. Christmas TV

LONDON (AP) — Britain's commercial television companies planned a merry Christmas but were told Friday to cut the comedy and bring on the opera.

The five companies said they had spent £1,000,000, ($2.4 million) on pooled programs for the five-day Christmas period. But the watchdogs of the Independent Broadcasting Authority found the schedules too frivolous and ordered the companies to revise the programs. The order was unprecedented in the 17 years of commercial television.

The IBA complained of too much emphasis on variety shows featuring pop stars, dancers and comedians. It proposed replacing them on Christmas night with a recording of Verdi's opera Macbeth.

One TV executive said this was a "surefire recipe for the big switch-off" and would drive viewers to the British Broadcasting Corp., which does not carry advertisements.

"My flabber has never been so gasted," said comedian Ken Dodd.

The order apparently resulted from criticism in Parliament that standards on commercial TV are too low.

Israeli Players Form Quartet

The New Israel Quartet, performing on CBC Radio this November, was formed in 1957 by four members of the Israel Philharmonic Orchestra. The quartet has played in Australia and France and plans future tours of South America, Spain and the United States.

Montague BRIDGMAN Ltd.
China Crystal Gifts
811 Government St 383-0821

LO-COST AUTOMATIC TRANSMISSIONS
17 POINT FREE DIAGNOSIS
see LO-COST
1901 GOVERNMENT AT CHATHAM
388-4248

HITACHI COLOR
17" PORTABLE
100% SOLID STATE
Best image — pleasing levels of color, tint, brightness — obtainable from APS (Automatic Picture Setting) button. AFC (Automatic Frequency Control) cancels the need to adjust tuning each time you select channel. All transistorized chassis. Instant picture and sound. Automatic degaussing system. Power regulator circuit assures ever-stable picture. Real wood cabinet.
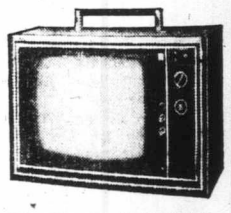
DECEMBER SPECIAL $499.95
VICTORIA 742 FORT ST. 383-7104
Kent's

Heel Save Cast

By NANCY ANDERS
Copley News Service

HOLLYWOOD — At Henry Mancinis' party brating the release of his est album The Mancini eration, and the kickoff new, syndicated tele series, I found out that a tale a publicist had tol about Florence Hend was practically true.

According to the PR Florence, star of The B Bunch, had saved

HOLLYWOO HOTLINE

Susan Olsen of that cast drowning in Hawaii their outrigger tipped ove wrapping her legs around boat while she hung onto youngster.

When I saw Florence a Mancini party, I asked about that, and she said story was true except that hadn't wrapped her aroung the boat. She'd on by her heels.

"I kept thinking how gl was that I'd hung by my so often in my grandfath barn while I was grov up," she said. "I'd gotte be good at it."

The boating accident curred during filming o scene for The Brady Bunch

Susan, the only one of bunch who can't swim, lucky enough to be sitting front of Florence, the heel-hanger, when their was rammed by another.

□

I can hardly believe it,

10 p.m.
—Man at the Centre — Special
—News
—Apollo 17
—Man at the Centre — Special
—Bill Cosby
—Ironside
—Scattered Showers
—News
—Journey to Unknown
—Wrestling continued

10:30 p.m.
—Special continued
—Movie: Taras Bulba
—News
—Special continued
—Cosby continued
—Ironside continued
—Scattered Showers
—News
—Channel 12 Special
—Ghost and Mrs. Muir

11 p.m.
—News
—Movie continued
—Movie: Crowhaven Farm
—News
—News
—News
—Untouchables
—Rifleman
—Virginian

11:30 p.m.
—Apollo Recap
—Apollo 17
—Movie continued
—News
—Apollo Recap
—News
—Untouchables
—Apollo Recap
—Virginian continued

12 Midnight
—Movie: Macao
—Movie continued
—Movie continued
—Movie: Giant From Unknown
—Movie: Otley
—Movie: Otley
—Special continued
—News
—Movie: Otley
—Virginian continued

12:30 a.m.
—Movie continued
—Movie continued
—Movie continued
—Movie continued
—Movie continued
—Movie continued
—Movie continued
—Movie: The 49th Man

Variety
mas TV

does not carry advertise-
ments.

"My flabber has never been so gasted," said comedian Ken Dodd.

The order apparently resulted from criticism in Parliament that standards on commercial TV are too low.

Montague BRIDGMAN Ltd.
China Crystal Gifts
811 Government St 383-0521

CHI COLOR

DECEMBER SPECIAL $499.95
Kent's

Revival For Ratings

Viewer totals rose sharply for the Mike Douglas Show (Channel 5 at 3 p.m. weekdays) when Jackie Gleason recently spent two weeks as co-host and Frank Fontaine returned one day to revive their Crazy Guggenheim routine. Fontaine is the one who survived a near-fatal illness and went broke in the last few years but Gleason is the one showing his age.

FURNITURE
Repairs, Refinishing
SPECIALTY FINISHERS
382-4612

Heel Hanger Saves Cast Member

By NANCY ANDERSON
Copley News Service

HOLLYWOOD — At the Henry Mancinis' party celebrating the release of his newest album The Mancini Generation, and the kickoff of his new, syndicated television series, I found out that a wild tale a publicist had told me about Florence Henderson was practically true.

According to the PR guy, Florence, star of The Brady Bunch, had saved little

HOLLYWOOD HOTLINE

Susan Olsen of that cast from drowning in Hawaii when their outrigger tipped over by wrapping her legs around the boat while she hung onto the youngster.

When I saw Florence at the Mancini party, I asked her about that, and she said the story was true except that she hadn't wrapped her legs aroung the boat. She'd hung on by her heels.

"I kept thinking how glad I was that I'd hung by my heels so often in my grandfather's barn while I was growing up," she said. "I'd gotten to be good at it."

The boating accident occurred during filming of a scene for The Brady Bunch.

Susan, the only one of the bunch who can't swim, was lucky enough to be sitting in front of Florence, the deft heel-hanger, when their boat was rammed by another.

□

I can hardly believe it, but Cancel My Reservation will be the first Bob Hope film to play the famous Radio City Music Hall. I thought surely he'd had a flick show there before.

□

Peter Traynor, one of the motion picture industry's newest wonder boys, is prepping a picture about Mammy Pleasant, a formidable real life, 19th century lady who was active in the abolition movement but even more active elsewhere and thereby gained control of the Bank of California.

A black who's a college history teacher has been writing the script, and, if Traynor gets his heart's desire, Lena Horne will play the lead.

So far, though, she hasn't said she'll do it.

I call Traynor a wonder boy, because, still in his early 30s, he's climbed in a very few years from insurance salesman to president of an investment company to movie producer.

His current film is Steel Arena starring daredevil driver Dusty Russell, not exactly a potential Oscar contender but, Traynor thinks a potential money maker.

Since most of those whose investments he handles are normally conservative doctors and dentists, I asked Traynor what they thought about his sinking funds into film production.

He said that, while most of the investments his company makes are in shopping malls and such, investors have thrown their money more enthusiastically into movie making than into super markets.

Everybody, it seems, wants to be in show biz.

Imperial centre
SHOP EARLY FOR...
SOUND GIFT VALUES
SOUND GIFT VALUES

WEBCOR DELUXE AM/FM/FM STEREO PLUS 8-TRACK PLAYER
139.95 Including speakers
#360-SP33
Outstanding-quality features: Solid state circuit, slide controls (volume, balance, base, treble), blackout slide rule dial, walnut grain finish, tuning meter.
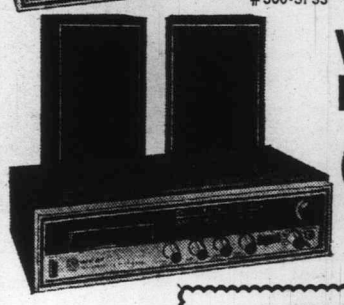
WEBCOR FULL-FEATURE HOME ENTERTAINMENT CENTRE
99.95 Including speakers
#350-SP8
All you need for sound enjoyment: Full range speaker system, 8-track stereo tape player, AM/FM/FM stereo receiver, walnut-grained cabinet.
8-TRACK STEREO TAPE, from $2.99
592-2455 Hillside at Shelbourne
Esso

Tuesday, December 12

8 a.m.
4—It's Your Bet
5—Today
6—Canada A.M.
7—J. P. Patches
8—Canada A.M.
12—Frisky Frolics

8:30 a.m.
4—This Morning
5—Today
6—Good Morning
7—Captain Kangaroo
8—Good Morning
12—Captain Kangaroo

9 a.m.
4—This Morning
5—Dinah Shore
6—Yoga
7—News
8—Yoga
9—Sounds; Spanish
11—Garner Ted Armstrong
12—Jokers Wild
13—Three Stooges; Joyce Brothers

9:30 a.m.
2—Mr. Dressup
4—Movie: Desert Hell
5—Concentration
6—Mr. Dressup
7—News
8—Trouble with Tracy
9—People, Art
11—Price Is Right
12—Price Is Right
13—Project 13

10 a.m.
2—Canadian Schools
4—Movie continued
5—Sale of the Century
6—Canadian Schools
7—Gambit
8—Eye Bet
9—Electric Company
11—Jack LaLanne
12—Gambit
13—Project 13

10:30 a.m.
2—Giant; Chez Helene
4—Movie continued
5—Hollywood Squares
6—Giant; Chez Helene
7—Love of Life
8—Family Affair
9—Art Cart; Music
11—New Zoo Revue
12—Love of Life
13—Project 13

ALL TIMES ARE LOCAL

CHANNELS RESERVE RIGHT TO MAKE LAST-MINUTE CHANGES

11 a.m.
2—Sesame Street
4—Not for Women Only
5—Jeopardy
6—Ed Allen
7—Where the Heart Is
8—Jean Cannem
9—Shadowtime; Music
11—Romper Room
12—Where the Heart Is
13—Stump the Stars

11:30 a.m.
2—Sesame Street
4—Bewitched
5—Who, What or Where
6—Hogan's Heroes
7—Search For Tomorrow
8—Jean Cannem
9—Sesame Street
11—Romper Room
12—Search For Tomorrow
13—Joanne Carson's VIPs

12 noon
2—Luncheon Date
4—Password
5—Take Time
6—Noon Show
7—News
8—News; Santa Visit
9—Sesame Street
11—Three on a Match
12—Merv Griffin
13—Movie: Daisy Kenyon

12:30 p.m.
2—Luncheon Date
4—Split Second
5—Take Time
6—Movie: Arabesque (12:45)
7—As The World Turns
8—Movie: Arabesque (12:45)
9—Telecourse
11—Days of Our Lives
12—Merv Griffin
13—Movie continued

1 p.m.
2—Bob Switzer
4—All My Children
5—Doctors
6—Movie continued
7—Guiding Light
8—Movie continued
9—Music Lessons
11—Galloping Gourmet
12—Merv Griffin
13—Movie continued

1:30 p.m.
2—Audubon Wildlife
4—Let's Make a Deal
5—Another World
6—Movie continued
7—Edge of Night
8—Movie continued
9—Art Starts; Spanish
11—The Saint
12—That Girl
13—Movie continued

2 p.m.
2—Galloping Gourmet
4—Newlywed Game
5—Return To Peyton Place
6—Movie continued
7—Many Splendored Thing
8—Movie continued
9—Images; Others
11—Saint continued
12—Many Splendored Thing
13—Fugitive

2:30 p.m.
2—Apollo 17
4—Dating Game
5—Apollo 17
6—Victoria Scene
7—Apollo 17
8—Somerset
9—Ripples
11—Don St. Thomas
12—Apollo 17
13—Fugitive

3 p.m.
2—Take 30
4—General Hospital
5—Mike Douglas
6—Take 30
7—Family Affair
8—Another World
9—Hatha Yoga
11—What's My Line?
12—It's Your Bet
13—Three Stooges

3:30 p.m.
2—Edge of Night
4—One Life to Live
5—Mike Douglas continued
6—Edge of Night
7—Green Acres
8—What's the Good Word?
9—Schools Special
11—Brakeman Bill
12—What's My Line?
13—Superman

4 p.m.
2—Family Court
4—Love, American Style
5—Movie: Springfield Rifle
6—Family Court
7—Movie: Ride the High Wind
8—Anything You Can Do
9—Sesame Street
11—Flintstones
12—Funorama
13—Tony Visco Show

4:30 p.m.
2—Drop-In
4—Ponderosa
5—Movie continued
6—Drop-In
7—Movie continued
8—Flintstones
9—Sesame Street
11—Gentle Ben
12—Journey To Centre of Earth
13—Tony Visco continued

5 p.m.
2—Alphabet Soup
4—Ponderosa continued
5—Movie continued
6—Beat The Clock
7—Movie continued
8—Beat the Clock
9—Mister Rogers
11—Gilligan's Island
12—My Favorite Martian
13—Tony Visco continued

5:30 p.m.
2—Film
4—News
5—News
6—News
7—Movie continued
8—Hogan's Heroes
9—Electric Company
11—Eddie's Father
12—Truth or Consequences
13—F Troop

6 p.m.
2—Bob Newhart
4—News
5—News
6—News
7—News
8—News
9—Ripples, Families—Friends
11—Jeannie
12—To Tell The Truth
13—Name of the Game

6:30 p.m.
2—Hourglass
4—News
5—News
6—News
7—News
8—News
9—Heartwatch
11—That Girl
12—News
13—Name of the Game

7 p.m.
2—Hourglass
4—To Tell The Truth
5—Truth or Consequences
6—Bold Ones
7—Hee Haw
8—Paul Lynde Show
9—Electric Company
10—Yesterday Town
11—Beverly Hillbillies
12—Billy Graham Special
13—Name of the Game

7:30 p.m.
2—Reach For The Top
4—Exploration Northwest
5—Stand Up and Cheer
6—Bold Ones
7—Hee Haw
8—Headline Hunters
9—French Chef
10—Victoria Outdoorsman
11—Dragnet
12—Billy Graham continued
13—Movie: Day the Hot Line Got Hot

8 p.m.
2—Mary Tyler Moore
4—Temperatures Rising
5—Parent Game
6—Mary Tyler Moore
7—Peanuts Cartoon
8—Search
9—Family Game
10—Spectrum
11—Perry Mason
12—Father Dear Father
13—Movie continued

8:30 p.m.
2—Flip Wilson Show
4—Movie: Pursuit
5—Apollo 17
6—Flip Wilson Show
7—Once Uon a Mattress—Special
8—Search continued
9—Bill Moyers' Journal
10—Project Travel
11—Perry Mason
12—Once Upon a Mattress—Special
13—Movie continued

9 p.m.
2—Flip Wilson continued
4—Movie continued
5—Special: Snow Goose
6—Flip Wilson continued
7—Special continued
8—TBA
9—Behind the Lines
10—Outlook
11—Merv Griffin
12—Special continued
13—Movie continued

9:30 p.m.
2—CBC White Paper—Special
4—Movie continued
5—Snow Goose continued
6—CBC White Paper—Special
7—Special continued
8—Ian Tyson
9—Electric Company
10—Outlook
11—Merv Griffin
12—Special continued
13—Persuaders

10 p.m.
2—CBC Special continued
4—Marcus Welby, M.D.
5—America
6—CBC Special continued
7—Jose Feliciano—Special
8—Marcus Welby, M.D.
9—Black Journal
11—News
12—Bob Newhart
13—Persuaders

10:30 p.m.
2—Special continued
4—Welby continued
5—America continued
6—Special continued
7—Special continued
8—Welby continued
11—News
12—Bill Cosby Show
13—Ghost and Mrs. Muir

11 p.m.
2—News
4—News
5—News
6—News
7—News
8—News
11—Untouchables
12—Cosby continued
13—Virginian

11:30 p.m.
2—Apollo 17 Recap
4—Apollo 17
5—Johnny Carson
6—News
7—Apollo 17 Recap
8—News
11—Untouchables continued
12—Apollo 17 Recap
13—Virginian continued

12 Midnight
2—Movie: Dangerous Mission
4—Dick Cavett
5—Johnny Carson
6—Movie: Count Three and Pray
7—Movie: Severed Head
8—Movie: Count Three and Pray
11—News; Sports
12—Movie: Severed Head
13—Virginian continued

12:30 a.m.
2—Movie continued
4—Dick Cavett
5—Johnny Carson
6—Movie continued
7—Movie continued
8—Movie continued
12—Movie continued
13—Movie: Tarawa Beachhead

Tuesday Offerings

PICK OF THE DAY

APOLLO 17: Coverage of the second moonwalk is expected around 2:30 p.m. on Channels 2, 4, 5, 7 and 12 with later reports scheduled at 8:30 p.m. on Channel 5 and 11:30 p.m. on Channels 2, 7 and 12. Other programs on these and other channels are possible at any time.

7:00 p.m. — Hee Haw with Hank Williams, Jr. — 7; the Vancouver Museum Program Yesterday Town — 10; first of three Billy Graham Ohio meetings, shown two weeks ago on KIRO without warning — 12.

7:30 — Victoria Outdoorsman, Al Playfair and deer hunting — 10.

8:00 — A Charlie Brown Christmas — 7.

8:30 — Johnny Cash and June Carter with Flip Wilson — 2, 6; one of the funnier programs this week could be the musical Once Upon a Mattress with Carol Burnett, Ken Berry, Jack Gilford and Wally Cox in the story of The Princess and the Pea that made Miss Burnett a star — 7, 12.

9:00 — Hallmark Hall of Fame repeats the fine seasonal fantasy Snow Goose with Richard Harris — 5; the weekly PBS media review Behind the Lines—9; Helen Biernes and Outlook examine pre-Christmas fashions—10.

9:30 — A 90-minute CBC White Paper report on Canadian Bible Belt politics from the 1920s through Social Credit can be expected to be highly critical —2, 6.

10:00 — The excellent Alistair Cooke series America reaches the revolution —5; a special starring singer Jose Feliciano—7.

11:30 — Dick Cavett returns from his enforced holiday—4.

Claire Bloom
. . . Midnight, Channels 7, 12

Raymond Burr
. . . Midnight, Channels 6, 8

TUESDAY MOVIES

9:30 a.m. — Desert Hell (1958 Foreign Legion action), Poor—4.

12.00 noon — Daisy Kenyon (1947 Joan Crawford soaper). Fair — 13.

12:45—Arabesque (1966 spy suspense), Gregory Peck, Sophia Loren. Fairly good—6. 8.

4:00 p.m.—Springfield Rifle (1952 action, color), Gary Cooper. Fair—5.

4:00 — Ride the High Wind (1966 lost-treasure action, color), Darren McGavin. Fair —7.

7:30 — The Day the Hot Line Got Hot (1969 international suspense, color), Charles Boyer, Robert Taylor. Fair to poor—13.

8:30—Pursuit (new mad-bomber drama, color), E. G. Marshall, Ben Gazzara, Joseph Wiseman. Could be first rate—4.

12:00—Dangerous Mission (1953 gangster suspense), Victor Mature, Piper Laurie, William Bendix. Fair at best—2.

12:00 — Count Three and Pray (1955 romantic adventure-comedy), Van Heflin, Joanne Woodward, Raymond Burr. Good fun—6, 8.

12:00—A Severed Head (1971 jet-set fan and games, color), Lee Remick, Claire Bloom, Richard Attenborough. Fair—7, 12.

12:30 a.m. —Tarawa Beachhead (1958 war action), Ray Danton. Poor—13.

Unforgettable

When Scrooge wonders if Tiny Tim will live, the ghost of Christmas present points to the unused crutch — one of many unforgettable scenes in most versions of Dickens' A Christmas Carol. A cartoon version at 8:30 p.m. Friday on Channel 4 is distinguished mainly by the use of the voice of Alastair Sim, star of the 1951 movie classic, as Scrooge.

HAPPY HOLIDAY AHEAD?

Avoid frustrating line-up, costly road blocks and impossible parking. Call

PARTY BOTTLE

For Bottle — Case — Mix — Ice
$1.50 delivery charge 10 a.m. to 11 p.m.

PHONE 383-8242

8 a.m.
4—It's Your Bet
5—Today
6—Canada A.M.
7—J. P. Patches
8—Canada A.M.
12—Frisky Frolics

8:30 a.m.
4—This Morning
5—Today
6—Good Morning
7—Captain Kangaroo
8—Good Morning
12—Captain Kangaroo

9 a.m.
4—This Morning
5—Dinah Shore
6—Yoga
7—News
8—Yoga
9—Ripples; M for Music
11—Garner Ted Armstrong
12—Joker's Wild
13—Three Stooges; Joyce Bro

9:30 a.m.
2—Mr. Dressup
4—Movie: Inside Straight
5—Concentration
6—Flintstones
7—News
8—Trouble With Tracy
9—Zoom
11—Price Is Right
12—Price Is Right
13—Project 13

10 a.m.
2—Schools Telecast
4—Movie continued
5—Sale of the Century
6—Schools Telecast
7—Gambit
8—Eye Bet
9—Electric Company
11—Jack LaLanne
12—Gambit
13—Project 13

10:30 a.m.
2—Giant; Helene
4—Movie continued
5—Hollywood Squares
6—Giant; Helene
7—Love of Life
8—Family Affair
9—Music; Reaching Out
11—New Zoo Revue
12—Love of Life
13—Bee Beyer

ALL TIMES ARE LOCAL

CHANNELS RESERVE RIGH MAKE LAST-MINUTE CHA

Wedn Sport

PICK OF THE DAY

APOLLO 17: Coverage the third moonwalk is like at 2:30 p.m. on Channels 2, 5, 7 and 12 with other repor listed for 4:30, 7 and 8:30 p.r on Channel 5, 6:30 on Chann 4 and 11:30 on Channels 2, and 12. Other programs these and other channels a possible at any time.

5:00 p.m.— A new CBC te music series called Rig On—2; NHL hockey, Ne York Rangers at Toronto—8.

7:00—Second of the Bil Graham meetings in Ohio—1

7:30—Island Hobbyist wi Virginia Adrian and fi gerprint stationery—10.

8:00 —This Land examin fur trapping—2, 6; the annu Harlem Globetrotters speci isn't a basketball game th time but variety with B Cosby and others—7; third e isode in the PBS series on ci transit problems—9; the Ca ada at War series reach Pearl Harbor—10; On t Buses finds The Prize—12.

8:30—The CBC's 20th anr versary program has Juliett Pierre Berton and many mo familiar faces and runs minutes—2, 6; Mystery Mov may be delayed by Apollo cancelled—5; the Health B.C. series deals with da time services for children—1

9:00—Playhouse New Yo again shows To Be Youn Gifted and Free with Rut Dee as the late black pla

10 p.m.
2—CBC Special continued
4—Marcus Welby, M.D.
5—America
6—CBC Special continued
7—Jose Feliciano—Special
8—Marcus Welby, M.D.
9—Black Journal
11—News
12—Bob Newhart
13—Persuaders

10:30 p.m.
2—Special continued
4—Welby continued
5—America continued
6—Special continued
7—Special continued
8—Welby continued
11—News
12—Bill Cosby Show
13—Ghost and Mrs. Muir

11 p.m.
2—News
4—News
5—News
6—News
7—News
8—News
11—Untouchables
12—Cosby continued
13—Virginian

11:30 p.m.
2—Apollo 17 Recap
4—Apollo 17
5—Johnny Carson
6—News
7—Apollo 17 Recap
8—News
11—Untouchables continued
12—Apollo 17 Recap
13—Virginian continued

12 Midnight
2—Movie: Dangerous Mission
4—Dick Cavett
5—Johnny Carson
6—Movie: Count Three and Pray
7—Movie: Severed Head
8—Movie: Count Three and Pray
11—News; Sports
12—Movie: Severed Head
13—Virginian continued

12:30 a.m.
2—Movie continued
4—Dick Cavett
5—Johnny Carson
6—Movie continued
7—Movie continued
8—Movie continued
12—Movie continued
13—Movie: Tarawa Beachhead

Wednesday, December 13

8 a.m.
4—It's Your Bet
5—Today
6—Canada A.M.
7—J. P. Patches
8—Canada A.M.
12—Frisky Frolics

8:30 a.m.
4—This Morning
5—Today
6—Good Morning
7—Captain Kangaroo
8—Good Morning
12—Captain Kangaroo

9 a.m.
4—This Morning
5—Dinah Shore
6—Yoga
7—News
8—Yoga
9—Ripples; M for Music
11—Garner Ted Armstrong
12—Joker's Wild
13—Three Stooges; Joyce Brothers

9:30 a.m.
2—Mr. Dressup
4—Movie: Inside Straight
5—Concentration
6—Flintstones
7—News
8—Trouble With Tracy
9—Zoom
11—Price Is Right
12—Price Is Right
13—Project 13

10 a.m.
2—Schools Telecast
4—Movie continued
5—Sale of the Century
6—Schools Telecast
7—Gambit
8—Eye Bet
9—Electric Company
11—Jack LaLanne
12—Gambit
13—Project 13

10:30 a.m.
2—Giant; Helene
4—Movie continued
5—Hollywood Squares
6—Giant; Helene
7—Love of Life
8—Family Affair
9—Music; Reaching Out
11—New Zoo Revue
12—Love of Life
13—Bee Beyer

ALL TIMES ARE LOCAL

CHANNELS RESERVE RIGHT TO MAKE LAST-MINUTE CHANGES

11 a.m.
2—Sesame Street
4—Not For Women Only
5—Jeopardy
6—Ed Allen
7—Where the Heart Is
8—Jean Cannem
9—Music; Sounds Around
11—Romper Room
12—Where the Heart Is
13—Stump the Stars

11:30 a.m.
2—Sesame Street
4—Bewitched
5—Who, What, Where Game
6—Hogan's Heroes
7—Search for Tomorrow
8—Sewing (11:45)
9—Sesame Street
11—Romper Room
12—Search for Tomorrow
13—Joanne Carson's VIP's

12 noon
2—Luncheon Date
4—Password
5—Take Time
6—Noon Show
7—News
8—News; Santa Visit
9—Sesame Street
11—Three on a Match
12—Merv Griffin
13—Movie: Story of Esther Costello

12:30 p.m.
2—Luncheon Date
4—Split Second
5—Take Time
6—Movie: Affair in Trinidad (12:45)
7—As the World Turns
8—Movie: Affair in Trinidad (12:45)
9—Telecourse
11—Days of Our Lives
12—Merv Griffin
13—Movie continued

1 p.m.
2—Bob Switzer
4—All My Children
5—The Doctors
6—Movie continued
7—Guiding Light
8—Movie continued
9—Working; Music
11—Galloping Gourmet
12—Merv Griffin
13—Movie continued

1:30 p.m.
2—Audubon Wildlife
4—Let's Make a Deal
5—Another World
6—Movie continued
7—Edge of Night
8—Movie continued
9—Music; Shadowtime
11—The Saint
12—That Girl
13—Movie continued

2 p.m.
2—Galloping Gourmet
4—Newlywed Game
5—Return to Peyton Place
6—Movie continued
7—Many Splendored Thing
8—Movie continued
9—Others; Reaching Out
11—Saint continued
12—Many Splendored Thing
13—Fugitive

2:30 p.m.
2—Apollo 17
4—Dating Game
5—Apollo 17
6—Victoria Scene
7—Apollo 17
8—Somerset
9—Electric Company
11—Don St. Thomas
12—Apollo 17
13—Fugitive

3 p.m.
2—Take 30
4—General Hospital
5—Mike Douglas
6—Take 30
7—Family Affair
8—Another World
9—Hatha Yoga
11—What's My Line?
12—It's Your Bet
13—Three Stooges

3:30 p.m.
2—Edge of Night
4—One Life to Live
5—Mike Douglas
6—Edge of Night
7—Green Acres
8—What's the Good Word?
9—Speak Out
11—Brakeman Bill
12—What's My Line?
13—Superman

4 p.m.
2—Family Court
4—Love, American Style
5—Flipper
6—Family Court
7—Movie: Mickey One
8—Anything You Can Do
9—Sesame Street
11—Flintstones
12—Fun-O-Rama
13—Tony Visco Show

4:30 p.m.
2—Drop-In
4—Ponderosa
5—Apollo 17
6—Drop-In
7—Movie continued
8—Flintstones
9—Sesame Street
11—Gentle Ben
12—Woody Woodpecker
13—Tony Visco continued

5 p.m.
2—Right On
4—Ponderosa continued
5—Death Valley Days
6—Beat The Clock
7—Movie continued
8—NHL: Rangers at Montreal
9—Mister Rogers
11—Gilligan's Island
12—My Favorite Martian
13—Tony Visco continued

5:30 p.m.
4—News
5—News
6—News
7—Movie continued
8—Hockey continued
9—Electric Company
11—Eddie's Father
12—News
13—F-Troop

6 p.m.
2—Bob Switzer
4—News
5—News
6—News
7—News
8—Hockey continued
9—Zoom
11—Jeannie
12—To Tell the Truth
13—Name of the Game

6:30 p.m.
2—Hourglass
4—News
5—News
6—News
7—News
8—Hockey continued
9—Indian Culture
11—That Girl
12—News
13—Name of the Game

7 p.m.
2—Hourglass
4—To Tell The Truth
5—Apollo 17
6—Mod Squad
7—Northwest Traveler
8—Hockey continued
9—Telecourse
10—New Zealand Gov't
11—Beverly Hillbillies
12—Billy Graham Special
13—Name of the Game

7:30 p.m.
2—Singalong Jubilee
4—Apollo 17
5—Apollo 17
6—Mod Squad
7—World of Survival
8—News
9—Book Beat
10—Island Hobbyist
11—Dragnet
12—Billy Graham continued
13—Movie: Violent Ones

8 p.m.
2—This Land
4—Paul Lynde Show
5—Adam—12
6—This Land
7—Harlem Globetrotters — Special
8—Movie: War Lord
9—Urban Transit—Special
10—NFB Film
11—Perry Mason
12—On the Buses
13—Movie continued

8:30 p.m.
2—1001 Nights — Special
4—Movie: Every Man Needs One
5—Apollo 17
6—1001 Nights — Special
7—Special continued
8—Movie continued
9—Playhouse New York
10—Health In B.C.
11—Perry Mason
12—TBA
13—Movie continued

9 p.m.
2—Special continued
4—Movie continued
5—McMillan and Wife
6—Special continued
7—Medical Centre
8—Movie continued
9—Playhouse continued
10—Contact I
11—Merv Griffin
12—TBA
13—Movie continued

9:30 p.m.
2—Special continued
4—Movie continued
5—McMillan continued
6—Special continued
7—Medical Centre
8—Movie continued
9—Playhouse continued
10—You and the Law
11—Merv Griffin
12—All In the Family
13—Fugitive

10 p.m.
2—Benny Hill
4—Julie Andrews
5—McMillan continued
6—Benny Hill
7—Cannon
8—Movie continued
9—Soul!
11—News
12—Cannon
13—Fugitive

10:30 p.m.
2—Secrets of the Deep
4—Julie Andrews continued
5—Police Surgeon
6—Secrets of the Deep
7—Cannon continued
8—Movie continued
9—Soul continued
11—News
12—Cannon continued
13—Ghost and Mrs. Muir

11 p.m.
2—News
4—News
5—News
6—News
7—News
8—News
11—Untouchables
12—Rifleman
13—Virginian

11:30 p.m.
2—Apollo 17 Recap
4—Apollo 17
5—Johnny Carson
6—News
7—Apollo 17 Recap
8—News
11—Untouchables
12—Apollo 17 Recap
13—Virginian

12 Midnight
2—Movie: The Texans
4—Dick Cavett
5—Johnny Carson
6—Movie: Very Special Favor
7—Movie: Lola
8—Movie: Very Special Favor
11—News; Sports
12—Movie: Lola
13—Virginian

12:30 a.m.
2—Movie continued
4—Dick Cavett
5—Johnny Carson
6—Movie continued
7—Movie continued
8—Movie continued
12—Movie continued
13—Movie: Fire Over Africa

IDAY AHEAD?
up, costly road blocks and
BOTTLE
ase — Mix — Ice
ge 10 a.m. to 11 p.m.
383-8242

Wednesday Movies Sports, Primetime

PICK OF THE DAY

APOLLO 17: Coverage of the third moonwalk is likely at 2:30 p.m. on Channels 2, 4, 5, 7 and 12 with other reports listed for 4:30, 7 and 8:30 p.m. on Channel 5, 6:30 on Channel 4 and 11:30 on Channels 2, 7 and 12. Other programs on these and other channels are possible at any time.

5:00 p.m.— A new CBC teen music series called Right On—2; NHL hockey, New York Rangers at Toronto—8.

7:00—Second of the Billy Graham meetings in Ohio—12.

7:30—Island Hobbyist with Virginia Adrian and fingerprint stationery—10.

8:00 —This Land examines fur trapping—2, 6; the annual Harlem Globetrotters special isn't a basketball game this time but variety with Bill Cosby and others—7; third episode in the PBS series on city transit problems—9; the Canada at War series reaches Pearl Harbor—10; On the Buses finds The Prize—12.

8:30—The CBC's 20th anniversary program has Juliette, Pierre Berton and many more familiar faces and runs 90 minutes—2, 6; Mystery Movie may be delayed by Apollo or cancelled—5; the Health in B.C. series deals with daytime services for children—10.

9:00—Playhouse New York again shows To Be Young, Gifted and Free with Ruby Dee as the late black playwright Lorraine Hansberry—9; Walter Donald and Contact 1—10.

Leslie Caron
Midnight, Channels 6, 8

9:30—You and the Law: self-defence for women—10; All in the Family may finally show the lottery tickets episode—12.

10:00 — Tony Randall joins Julie Andrews—4.

10:30 — An interesting film on the recent raising of the Swedish navy flagship Wasa, sunk in 1828—2, 6.

WEDNESDAY MOVIES

9:30 a.m. — Inside Straight (1951 gambler finds love), David Brian, Arlene Dahl. Poor —4.

12:00 noon — Story of Esther Costello (1957 English blind-girl drama), Joan Crawford, Heather Sears. Fairly good—13.

12:45—Affair in Trinidad (1952 Glenn Ford-Rita Hayworth emoting). Fair at best —6, 8.

4:00—Mickey One (1965 crime suspense), Warren Beatty, Hurd Hatfield. Cut badly for TV but still good—7.

7:30—The Violent Ones (1968 rape violence, color), Fernando Lamas, Aldo Ray. Too violent and poor, anyway —13.

8:00—War Lord (1965 medieval action, color), Charlton Heston, Richard Boone. Fair; will be interrupted by Vancouver election results—8.

8:30—Every Man Needs One (new romanticomedy, color), Connie Stevens, Ken Berry. Probably fair—4.

12:00—The Texans (1938 Randolph Scott action). Fair —2.

12:00—A Very Special Favor (1965 romanticomedy, color), Rock Hudsbn, Leslie Caron, Charles Boyer. Fair—6, 8.

12:00—Lola (1970 May-September romance, color), Charles Bronson, Susan George, Trevor Howard. Fair —7, 12.

12:30 a.m.—Fire Over Africa (1954 dope smugglers), Maureen O'Hara. Fair—13.

All About the Pill

MLAs Laugh at Plot

EDMONTON (CP) — When Horst Schmid tried to explain to the Alberta legislature Tuesday why a so-called adult movie had been shown on television during the weekend, his comments were punctuated by pauses which could only be called pregnant.

He was replying to a question from government backbencher Ken Paproski who said the David Niven film Prudence and the Pill — an English comedy about a series of errors involving birth control pills — had only been approved for adult viewing in cinemas but was open to anyone who watched television.

Schmid, minister of culture, youth, and recreation, started by trying to explain the film's plot.

". . . . A maid absconded with some medicine from her lady employer and found out nine months later that the medicine actually was aspirin."

Drowned out by members' laughter, the minister himself broke up and this first outburst lasted about 15 seconds.

He then tried to continue:

"The medicine was placed in the first place by the husband, who was not fullfilling his marital duties and he placed the medicine in his wife's medicine cabinet because he felt that she was . . . uh, engaging in illegal . . ."

The house gain erupted and that's as far as Schmid was able to go.

House speaker Gerry Amerongen explained that television content is under control of the federal government.

HOLLYWOOD — Actress-singer Ann-Margret is rehearsing for an opening next Tuesday in Las Vegas — her first appearance since recovering from injuries from a fall during a performance.

The Swedish-born beauty recently had the wires removed from her jaw and a plaster cast taken from her left arm.

ALUMINUM
SCREENS—DOORS
WINDOWS
SPECIALTY FINISHERS
382-4612

DISPENSING OPTICIANS

YOUR CHILDREN'S EYES

Children need special attention in many ways . . . especially when it comes to fitting them with eye glasses. At Prescription Optical your child receives this special attention. Prescription Optical takes the time and they have the patience and understanding to make certain your youngster's glasses will provide him with both good appearance and absolute comfort. If your child requires glasses, bring the prescription to one of our offices, where experience serves you well.

Prescription Optical

Where Prices Are Always Reasonable

Thursday, December 14

8 a.m.
4—It's Your Bet
5—Today
6—Canada A.M.
7—J. P. Patches
8—Canada A.M.
12—Frisky Frolics

8:30 a.m.
4—This Morning
5—Today
6—Good Morning
7—Captain Kangaroo
8—Good Morning
12—Captain Kangaroo

9 a.m.
4—This Morning
5—Dinah Shore
6—Yoga
7—News
8—Yoga
9—Shadowtime: Spanish
11—Garner Ted Armstrong
12—Joker's Wild
13—Three Stooges

9:30 a.m.
2—Mr. Dressup
4—Movie: Third Voice
5—Concentration
6—Mr. Dressup
7—News
8—Trouble With Tracy
9—Working; Art
11—Price Is Right
12—Price Is Right
13—Project 13

10 a.m.
2—Canadian Schools
4—Movie continued
5—Sale of the Century
6—Canadian Schools
7—Gambit
8—Eye Bet
9—Electric Company
11—Jack LaLanne
12—Gambit
13—Project 13

10:30 a.m.
2—Giant; Helene
4—Movie continued
5—Hollywood Squares
6—Giant; Helene
7—Love of Life
8—Family Affair
9—Work; Music Place
11—New Zoo Revue
12—Love of Life
13—Project 13

CHANNELS RESERVE RIGHT TO MAKE LAST-MINUTE CHANGES

ALL TIMES ARE LOCAL

11 a.m.
2—Sesame Street
4—Not for Women Only
5—Jeopardy
6—Ed Allen
7—Where the Heart Is
8—Jean Cannem
9—Working; Music
11—Romper Room
12—Where the Heart Is
13—Stump the Stars

11:30 a.m.
2—Sesame Street
4—Bewitched
5—Who, What or Where
6—Hogan's Heroes
7—Search for Tomorrow
8—Sewing (11:45)
9—Sesame Street
11—Romper Room
12—Search for Tomorrow
13—Joanne Carson's VIPs

12 noon
2—Luncheon Date
4—Password
5—Take Time
6—Noon Show
7—News
8—News; Santa Visit
9—Sesame Street
11—Three on a Match
12—Merv Griffin
13—Movie: You Can't Run Away From It

12:30 p.m.
2—Luncheon Date
4—Split Second
5—Take Time
6—Movie: Ghost and Mr. Chicken (12:45)
7—As the World Turns
8—Movie: Ghost and Mr. Chicken (12:45)
9—Telecourse
11—Days of Our Lives
12—Merv Griffin
13—Movie continued

1 p.m.
2—Bob Switzer
4—All My Children
5—Doctors
6—Movie continued
7—Guiding Light
8—Movie continued
9—Music
11—Galloping Gourmet
12—Merv Griffin
13—Movie continued

1:30 p.m.
2—Audubon Wildlife Theatre
4—Let's Make a Deal
5—Another World
6—Movie continued
7—Edge of Night
8—Movie continued
9—Reaching Out; Spanish
11—The Saint
12—That Girl
13—Movie continued

2 p.m.
2—Galloping Gourmet
4—Newlywed Game
5—Return to Peyton Place
6—Movie continued
7—Many Splendored Thing
8—Movie continued
9—Eye; Cover
11—Saint continued
12—Many Splendored Thing
13—Fugitive

2:30 p.m.
2—Jeannie; Apollo
4—Apollo 17 (2:45)
5—Apollo 17 (2:45)
6—Victoria Scene
7—Apollo 17 (2:45)
8—Somerset
9—Cover; Images, Things
11—Don St. Thomas
12—Apollo 17 (2:45
13—Fugitive

3 p.m.
2—Take 30
4—General Hospital
5—Mike Douglas
6—Take 30
7—Family Affair
8—Another World
9—Hatha Yoga
11—What's My Line?
12—It's Your Bet
13—Three Stooges

3:30 p.m.
2—Edge of Night
4—One Life to Live
5—Mike Douglas
6—Edge of Night
7—Green Acres
8—What's the Good Word?
9—French Chef
11—Brakeman Bill
12—What's My Line
13—Superman

4 p.m.
2—Family Court
4—Love, American Style
5—Movie: Cattle Queen
6—Family Court
7—Movie: Winchester 73
8—Anything You Can Do
9—Sesame Street
11—Flintstones
12—Funorama
13—Tony Visco Show

4:30 p.m.
2—Drop-In
4—Ponderosa
5—Movie continued
6—Drop-In
7—Movie continued
8—Flintstones
9—Sesame Street
11—Gentle Ben
12—Fantastic Voyage
13—Tony Visco continued

5 p.m.
2—What's New?
4—Ponderosa
5—Movie continued
6—Beat the Clock
7—Movie continued
8—Beat the Clock
9—Mister Rogers
11—Gilligan's Island
12—My Favorite Martian
13—Tony Visco continued

5:30 p.m.
2—Get Smart
4—News
5—Movie continued
6—News
7—Movie continued
8—Hogan's Heroes
9—Electric Company
11—Eddie's Father
12—Truth or Consequences
13—F Troop

6 p.m.
2—Sportscene
4—News
5—News
6—News
7—News
8—News
9—Ripples; Families/Friends
11—Jeannie
12—To Tell the Truth
13—Name of the Game

6:30 p.m.
2—Hourglass
4—News
5—News
6—News
7—News
8—News
9—Heart Watch
11—That Girl
12—News
13—Name of the Game

7 p.m.
2—Hourglass
4—To Tell the Truth
5—Truth or Consequences
6—Owen Marshall
7—Circus!
8—George
9—Scattered Showers
10—Floral Creations
11—Beverly Hillbillies
12—Billy Graham Special
13—Name of the Game

7:30 p.m.
4—Issues '72
4—Issues '72
5—Doctor in the House
6—Owen Marshall
7—Mouse Factory
8—Little People
9—Scattered Showers
10—You and the Law
11—Dragnet
12—Billy Graham continued
13—Movie: Pandora and Flying Dutchman

8 p.m.
2—Carol Burnett
4—Mod Squad
5—Flip Wilson
6—Carol Burnett
7—The Waltons
8—Streets of San Francisco
9—Advocates
10—Canadian Forces Pacific
11—Perry Mason
12—The Waltons
13—Movie continued

8:30 p.m.
2—Carol Burnett continued
4—Mod Squad
5—Flip Wilson continued
6—Carol Burnett continued
7—Waltons continued
8—Frisco Streets continued
9—Advocates
10—Project Trave'
11—Perry Mason
12—Waltons continued
13—Movie continued

9 p.m.
2—Telescope
4—Delphi Bureau
5—Ironside
6—Lawrence Welk
7—Movie: How To Murder Your Wife
8—George Kirby
9—International Performance
10—B.C. Trails
11—Merv Griffin
12—Movie: Eye for an Eye
12—Movie: Cat on a Hot Tin Roof

9:30 p.m.
2—Bandwagon
4—Delphi Bureau continued
5—Ironside continued
6—Lawrence Welk
7—Movie continued
8—Here Comes the 70s
9—International Performance
10—Trails continued
11—Merv Griffin
12—Movie continued
13—The Baron

10 p.m.
2—Market Place
4—Owen Marshall
5—Dean Martin
6—Emergency
7—Movie continued
8—Ghost Story
9—World Press
11—News
12—Movie continued
13—Baron continued

10:30 p.m.
2—Encounter
4—Owen Marshall continued
5—Dean Martin
6—Emergency
7—Movie continued
8—Ghost Story continued
9—Thirty Minutes
11—News
12—Movie continued
13—Ghost and Mrs. Muir

11 p.m.
2—News
4—News
5—News
6—News
7—News
8—News
11—Untouchables
12—Rifleman
13—Virginian

11:30 p.m.
2—Movie: Gentle Gunman (11:50)
4—Dick Cavett
5—Johnny Carson
6—News
7—Movie: Travis Logan, D.A.
8—News
11—Untouchables continued
12—Movie: Travis Logan, D.A.
13—Virginian

12 Midnight
2—Movie continued
4—Dick Cavett
5—Johnny Carson
6—Movie: 1984
7—Movie continued
8—Movie: 1984
11—News; Sports
12—Movie continued
13—Virginian

12:30 a.m.
2—Movie continued
4—Dick Cavett
5—Johnny Carson
6—Movie continued
7—Movie continued
8—Movie continued
12—Movie continued
13—Movie: The Desperados

Thursday Sports, Primetime, Movies

PICK OF THE DAY

APOLLO 17: Coverage of the lunar liftoff is expected at about 2:45 p.m. on Channels 2, 4, 5, 7 and 12 with a docking report due at 4:45 on Channel 5. Other specials on these and other channels may come at any time.

7:00 p.m. — Rosemary Wormald's Floral Creations—10; KVOS completes the Billy Graham Ohio meetings—12.

7:30 —You and the Law: Saanich police and a Breathalyser—10.

8:00 — Flip Wilson with Johnny Cash and June Carter again — 5; abortion is The Advocates topic — 9; Derek Bamford and the Canadian Forces Pacific program — 10.

9:00 — Telescope's target is Montreal Canadiens goalie Ken Dryden— 2, 6; The Men features Laurence Luckinbill's Delphi Bureau — 4; International Performance is all Beethoven with Arrau, Casadesus and Francescatti playing the Appassionata and Kreutzer sonatas — 8; Bud Pauls and B.C. Trails — 10.

9:30 — Here Come the 70s: united Europe—8.

10:00 — The weekly PBS look at the World Press — 10.

THURSDAY MOVIES

9:30 a.m. — The Third Voice (1960 suspense), Edmond O'Brien, Julie London. Fair — 4.

12:00 noon — You Can't Run Away from It (1956 remake of It Happened One Night, color), Jack Lemmon, June Allyson. Poor — 13.

Liz Taylor
9 p.m., Channel 12

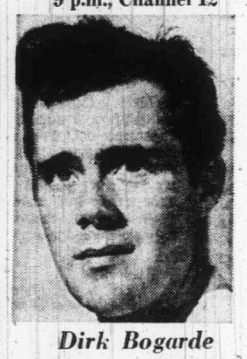

Dirk Bogarde
11:50 p.m., Channel 2

12:45 — Ghost and Mr. Chicken (1966 Don Knotts, color). Fair — 6, 8.

4:00 p.m. — Cattle Queen of Montana (1954 western, color), Ronald Reagan, Barbara Stanwyck. Fair —5.

4:00 — Winchester 73 (1967 western, color), Tom Tryon. Fair — 7.

7:30 — Pandora and the Flying Dutchman (1952 fantasy, color), James Mason, Ava Gardner. Excellent photography; otherwise fair — 13.

9:00 — How to Murder Your Wife (1965 romanticomedy, color), Jack Lemmon, Virna Lisi, Terry-Thomas. Fair — 7.

9:00 — Cat on a Hot Tin Roof (1958 Tennessee Williams troubled-people drama, color), Elizabeth Taylor, Paul Newman, Burl Ives. Fairly good — 12.

11:50 — The Gentle Gunman (1952 IRA drama), Dirk Bogarde, John Mills, many more. Good — 2.

11:50 — Travis Logan, DA (1971 courtroom suspense, color), Vic Morrow, Hal Holbrook. Fairly good — 7, 12.

12:00 — 1984 (1956 George Orwell tragifantasy), Michael Redgrave, Edmond O'Brien, Jan Sterling. Fairly good — 6 8.

12:30 a.m. — The Desperadoes (1943 western), Glenn Ford, Randolph Scott. Good fun — 13.

Who Took Moonstone?

Who took The Moonstone? That's the point of the five-episode Wilkie Collins costume chiller of that name, which PBS begins at 9 p.m. Sunday on Chanel 9 with repeats at the same time Friday. John Welsh portrays the famous detective who is called to solve the mystery of the disappearance of The Moonstone.

FREE HOME DELIVERY
DON MEE
CHINESE FOOD
538 FISGARD
OPEN
Mon. thru Thurs.—5:00 p.m. to 1:30 a.m.
Friday—5:00 p.m. to 2:15 a.m.
Saturday—5:00 p.m. to 2:30 a.m.
Sunday—4:30 p.m. to 8:00 p.m.
383-1032
388-4841

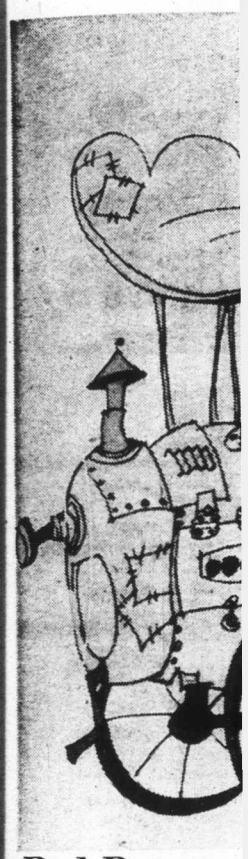

Red Baron Comical?

Who would have thought in the middle of the Great War that the Red Baron would become a comic figure seen in several types of cartoons! One of these, entitled by some imaginative chap as The Red Baron, will be the feature in the ABC Superstar Movie at 8:30 a.m. today (Saturday) on Channel 4. The character is known formally as Baron Rudolph von Ritzoften.

Education Link In Space

OTTAWA (CP) — Within the next three years, a small Eskimo child could be learning his arithmetic by conversing with a kindly computer thousands of miles away.

That scenario was put forward by communications department officials in interviews this week as a realistic example of what can be done with the planned communications technology satellite CTS.

A joint Canada-U.S. project, CTS is scheduled to be launched in 1975. Its planned life is only two years but both U.S. and Canadian officials are working hard to cram in as many experiments as possible.

Richard Gwyn, director-general of the environmental planning division of the communications department, forsees problems deciding what experiments will be performed.

An independent committee will decide which projects are performed.

10 p.m.
2—Market Place
4—Owen Marshall
5—Dean Martin
6—Emergency
7—Movie continued
8—Ghost Story
9—World Press
11—News
12—Movie continued
13—Baron continued

10:30 p.m.
2—Encounter
4—Owen Marshall continued
5—Dean Martin
6—Emergency
7—Movie continued
8—Ghost Story continued
9—Thirty Minutes
11—News
12—Movie continued
13—Ghost and Mrs. Muir

11 p.m.
2—News
4—News
5—News
6—News
7—News
8—News
11—Untouchables
12—Rifleman
13—Virginian

11:30 p.m.
2—Movie: Gentle Gunman (11:50)
4—Dick Cavett
5—Johnny Carson
6—News
7—Movie: Travis Logan, D.A.
8—News
11—Untouchables continued
12—Movie: Travis Logan, D.A.
13—Virginian

12 Midnight
2—Movie continued
4—Dick Cavett
5—Johnny Carson
6—Movie: 1984
7—Movie continued
8—Movie: 1984
11—News; Sports
12—Movie continued
13—Virginian

12:30 a.m.
2—Movie continued
4—Dick Cavett
5—Johnny Carson
6—Movie continued
7—Movie continued
8—Movie continued
12—Movie continued
13—Movie: The Desperados

ME DELIVERY
N MEE
ESE FOOD
383-1032
388-4841
to 1:30 a.m.
15 a.m.
:30 a.m.
00 p.m.

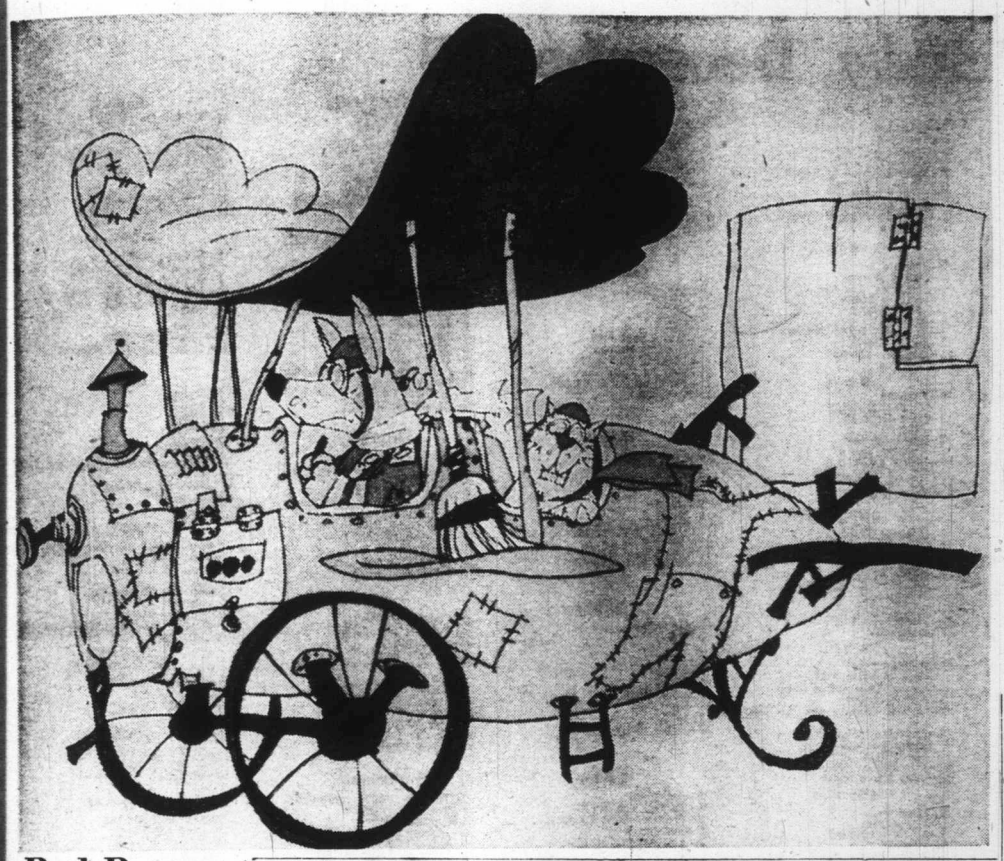

Red Baron Comical?

Who would have thought in the middle of the Great War that the Red Baron would become a comic figure seen in several types of cartoons! One of these, entitled by some imaginative chap as The Red Baron, will be the feature in the ABC Superstar Movie at 8:30 a.m. today (Saturday) on Channel 4. The character is known formally as Baron Rudolph von Ritzoften.

Education Link In Space

OTTAWA (CP) — Within the next three years, a small Eskimo child could be learning his arithmetic by conversing with a kindly computer thousands of miles away.

That scenario was put forward by communications department officials in interviews this week as a realistic example of what can be done with the planned communications technology satellite CTS.

A joint Canada-U.S. project, CTS is scheduled to be launched in 1975. Its planned life is only two years but both U.S. and Canadian officials are working hard to cram in as many experiments as possible.

Richard Gwyn, director-general of the environmental planning division of the communications department, forsees problems deciding what experiments will be performed.

An independent committee will decide which projects are performed.

Violence 'Never Out of Style'

By VERNON SCOTT

HOLLYWOOD (UPI) — "They cancelled my series because it was too violent for adults in prime time hours, now it's on the tube re-running in the afternoon hours for little kids."

Robert Conrad speaking. He starred in what was perhaps television's most gory, brutal show, The Wild, Wild West.

Conrad is somewhat sardonic about the demise of the highly rated Western that established him as a star. He's in another series now, Assignment: Vienna, which is a tame travelogue by comparison.

"Violence never goes out of style," said the muscular, handsome ex-milkman from Chicago.

"But nobody's heard a peep from them since Wild, Wild West became a kiddie shoe — without any deletions or cuts in the fights and killings."

Now in his fourth series, Conrad divines nothing amiss with violence in dramatic shows because it is fictional. Viewers, he assumes, have enough sense to know that it is make believe.

"If Pastore and the FCC are upset about violence, I think they ought to examine the National Football League," said the actor.

"They put guys in the hospital for real. There's more violence on one afternoon on the gridiron than you'll see all season in Western and detective stories. Only the actors don't wind up mangled.

"Better still, let them cancel out the news shows. Battlefield footage and shootouts between cops and criminals are for real."

WE SKID YOU NOT!
OK
B.F.Goodrich
TRACTION SALE
December 1 to 12
Limited Stock - Buy Now!
BRAND NEW 4 PLY NYLON TIRES
1st Tire at Reg. Suggested Price
2nd Tire ONLY 9.95
and 2 exchange
BUY NOW!
WESTERN OK TIRE STORE
2968 Douglas St.
John Ceeri, Operator
OK DOUGLAS ST. BURNSIDE GORGE RD HILLSIDE AVE.

TV SERVICE GUIDE

Have Your TV Serviced by a TELEVISION SPECIALTY STORE
CITY CENTRE TV
University Heights Centre
OPEN DAILY 10 a.m. - 10 p.m.
477-6971

EATON'S
Television and Appliance Repair
Dial 382-7141,
Ask for Appliance Repairs.

Electrohome Factory Service
For All Electrohome Products
385-3384
2533 Government

• Canadian General Electric
• Zenith • JVC • Nivico
• Westinghouse • Sanyo
Authorized Parts and Service Depot
385-6783
Tele-Tech Services Ltd.

"color TV specialists"
RCA SERVICE
2661 DOUGLAS
382 - 8141

Simpsons-Sears
TV REPAIRS
388-9111 For Free Pick-Up & Delivery
Charge It on your Simpsons-Sears All Purpose Account.

BUTLER BROTHERS
Sales and Service
ADMIRAL AUTHORIZED PARTS DEPOT — COLOR AND BLACK AND WHITE
Zenith — Admiral
3396 Douglas St.
383-1511 383-2961

TELEVISION SERVICE CENTRE
1014 Cook St. at Fort
383-6083
• LEAVE IT AT OUR STORE IN THE MORNING.
• PICK IT UP IN THE AFTERNOON. COLOR OR BLACK AND WHITE.
• SAME DAY IN-HOME SERVICE.

fleetwood
FACTORY SERVICE AND PARTS
383-4154
845 YATES ST.

WATCH FOR TV SERVICE GUIDE EVERY WEEK IN THIS PAPER

Friday, December 15

8 a.m.
4—It's Your Bet
5—Today
6—Canada A.M.
7—J. P. Patches
8—Canada A.M.
11—Frisky Frolics

8:30 a.m.
4—This Morning
5—Today
6—Good Morning
7—Captain Kangaroo
8—Good Morning
12—Captain Kangaroo

9 a.m.
4—This Morning
5—Dinah Shore
6—Yoga
7—News
8—Yoga
9—Reaching Out; Places
11—Garner Ted Armstrong
12—Joker's Wild
13—Three Stooges; Joyce Brothers

9:30 a.m.
2—Mr. Dressup
4—It's a Wonderful World
5—Concentration
6—Mr. Dessup
7—News
8—Trouble with Tracy
9—Images and Things
11—Price Is Right
12—Price Is Right
13—Project 13

10 a.m.
2—Schools Telecast
4—Movie continued
5—Sale of the Century
6—Schools Telecast
7—Gambit
8—Eye Bet
9—Electric Company
11—Jack LaLanne
12—Gambit
13—Project 13

10:30 a.m.
2—Giant; Helena
4—Movie continued
5—Hollywood Squares
6—Giant; Helena
7—Love of Life
8—Family Affair
9—Music Place; Cover
11—New Zoo Revue
12—Love of Life
13—Project 13

ALL TIMES ARE LOCAL

CHANNELS RESERVE RIGHT TO MAKE LAST-MINUTE CHANGES

11 a.m.
2—Sesame Street
4—Not for Women Only
5—Jeopardy
6—Ed Allen
7—Where the Heart Is
8—Jean Cannem
9—News Places
11—Romper Room
12—Where the Heart Is
13—Stump the Stars

11:30
2—Sesame Street
4—Bewitched
5—Who, What or Where
6—Hogan's Heroes
7—Search for Tomorrow
8—Sewing (11:45)
9—Sesame Street
11—Romper Room
12—Search for Tomorrow
13—Joanne Carson's VIP's

12 noon
2—Luncheon Date
4—Password
5—Take Time
6—Noon Show
7—News
8—News; Santa Visit
9—Sesame Street
11—Three on a Match
12—Merv Griffin
13—Movie: Human Desire

12:30 p.m.
2—Luncheon Date
4—Split Second
5—Take Time
6—Movie: And Now Miguel (12:45)
7—As the World Turns
8—Movie: And Now Miguel (12:45)
9—Heart Watch
11—Days of Our Lives
12—Merv Griffin
13—Movie continued

1 p.m.
2—Bob Switzer
4—All My Children
5—Doctors
6—Movie continued
7—Guiding Light
8—Movie continued
9—Sounds; Art
11—Galloping Gourmet
12—Merv Griffin
13—Movie continued

1:30 p.m.
2—Audubon Wildlife Theatre
4—Let's Make a Deal
5—Another World
6—Movie Continued
7—Edge of Night
8—Movie continued
9—Music; Ripples
11—The Saint
12—That Girl
13—Movie continued

2 p.m.
2—Galloping Gourmet
4—Newlywed Game
5—Return to Peyton Place
6—Movie continued
7—Many Splendored Thing
8—Movie Continued
9—News Places
11—Saint continued
12—Many Splendored Thing
13—Fugitive

2:30 p.m.
2—Jeannie
4—Dating Game
5—Somerset
6—Victoria Scene
7—Secret Storm
8—Somerset
9—You and Eva; Places
12—Secret Storm
11—Don St. Thomas
13—Fugitive

3 p.m.
2—Take 30
4—General Hospital
5—Mike Douglas
6—Take 30
7—Family Affair
8—Another World
9—Hatha Yoga
11—What's My Line?
12—It's Your Bet
13—Three Stooges

3:30 p.m.
2—Edge of Night
4—One Life to Live
5—Mike Douglas
6—Edge of Night
7—Green Acres
8—What's The Good Word
9—Consultation
11—Brakeman Bill
12—What's My Line?
13—Superman

4 p.m.
2—Family Court
4—Love, American Style
5—Movie: Destination Gobi
6—Family Court
7—Movie: Tammy and the Bachelor
8—Anything You Can Do
9—Sesame Street
11—Flintstones
12—Funorama
13—Tony Visco Show

4:30 p.m.
2—Drop In
4—Ponderosa
5—Movie continued
6—Drop In
7—Movie continued
8—Flintstones
9—Sesame Street
11—Gentle Ben
12—Batman
13—Tony Visco continued

5 p.m.
2—Hi Diddle Day
4—Ponderosa
5—Movie continued
6—Beat the Clock
7—Movie continued
8—Beat the Clock
9—Mister Rogers
11—Gilligan's Island
12—My Favorite Martian
13—Tony Visco Show

5:30 p.m.
2—Get Smart
4—News
5—News
6—News
7—Movie continued
8—Hogan's Heroes
9—Electric Company
11—Eddie's Father
12—Truth or Consequences
13—F Troop

6 p.m.
2—Lucy Show
4—News
5—New
6—New
7—News
8—News
9—Hodgepodge Lodge
11—Jeannie
12—To Tell the Truth
13—Name of the Game

6:30 p.m.
2—Hourglass
4—News
5—News
6—News
7—News
8—News
9—Book Beat
11—That Girl
12—News
13—Name of the Game

7 p.m.
2—Hourglass
4—To Tell The Truth
5—Truth or Consequences
6—Gunsmoke
7—You Asked For It
8—Brady Bunch
9—World Press Review
10—Arts Calendar
11—Beverly Hillbillies
12—Let's Make a Deal
13—Name of the Game

7:30 p.m.
2—Dick Van Dyke
4—Viewpoint
5—Hollywood Squares
6—Gunsmoke
7—Thrillseekers
8—Sonny and Cher
9—Wall Street Week
10—Victoria Fire Department
11—Dragnet
12—Peanuts Cartoon
13—Movie: Bang, You're Dead

8 p.m.
2—M-A-S-H
4—Christmas Cartoon Special
5—Sanford and Son
6—M-A-S-H
7—Sonny and Cher
8—Sonny and Cher
9—Washington Week
10—Fire Department continued
11—Perry Mason
12—Medical Centre
13—Movie continued

8:30 p.m.
2—All In the Family
4—Christmas Carol — Special
5—Little People
6—All In the Family
7—Sonny and Cher continued
8—Hec Ramsay
9—Just Generation
10—All About Curling
11—Perry Mason
12—Medical Centre
13—Movie continued

9 p.m.
2—Tommy Hunter
4—Love Is — Special
5—Ghost Story
6—Tommy Hunter
7—Movie: Perils of Laurel and Hardy
8—Ramsay continued
9—Masterpiece Theatre
10—French Program
11—Merv Griffin
12—Movie: The Prodigal
13—Movie continued

9:30 p.m.
2—Tommy Hunter continued
4—Special continued
5—Ghost Story
6—Tommy Hunter continued
7—Movie continued
8—Ramsay continued
9—Masterpiece Theatre
10—UN Achievements
11—Merv Griffin
12—Movie continued
13—Prisoner

10 p.m.
2—To See Ourselves
4—John Lennon and Yoko Ono
5—Banyon
6—Love, American Style
7—Movie continued
8—FBI
11—News
12—Movie continued
13—Prisoner continued

10:30 p.m.
2—Tommy Banks
4—Lennon-Ono continued
5—Banyon continued
6—Love, American Style
7—Movie continued
8—FBI
11—News
12—Movie continued
13—Ghost and Mrs. Muir

11 p.m.
2—News
4—News
5—News
6—News
7—News
8—News
11—Movie: Twice Round the Daffodils
12—Movie continued
13—Virginian

11:30 p.m.
2—Movie: Dr. Rhythm (11:50)
4—Dick Cavett
5—Johnny Carson
6—News
7—Movie: Night Key
8—News
11—Movie continued
12—News; Movie: Forever Amber
13—Virginian

12 Midnight
2—Movie continued
4—Dick Cavett
5—Johnny Carson
6—Hec Ramsey
7—Movie continued
8—Movie: She Demons
11—Movie continued
12—Movie continued
13—Virginian

12:30 a.m.
2—Movie continued
4—Dick Cavett
5—Johnny Carson
6—Hec Ramsey continued
7—Movie: Day the World Ended
8—Movie continued
11—News; Sports
12—Movie continued
13—Movie: Women's Prison

Friday Primetime

PICK OF PRIMETIME

APOLLO 17: No special reports are scheduled but they may come at any time, along with frequent bulletins.

7:00 p.m. — The PBS look at the World Press is repeated — 9; Erika Kurth and the Arts Calendar report for Victoria — 10.

7:30 — A Victoria Cablevision special: remote cameras follow the Victoria fire department in action — 10; third showing of the best Peanuts special, A Charlie Brown Christmas — 12.

8:00 — The animated seasonal special The Night the Animals Talked — 4.

8:30 — All in the Family: plot line unreported — 2, 6; the cartoon version of Dickens' A Christmas Carol with the voice of Alastair Sim as Scrooge — 4; another Hec Ramsey story with Richard Boone — 8; All About Curling with Gar Taylor.

9:00 — Tommy Common returns to TV as Tommy Hunter's guest — 2, 6; Barbara Eden's first TV special is variety with Tim Conway and Bob Goulet — 4; second run for the Masterpiece Theatre version of the chiller The Moonstone — 9.

9:30 — The Victoria UN Achievements program — 10.

10:00 — To See Ourselves has a rural Newfoundland drama entitled Michael in the Morning — 2; young people may want to see the first John Lennon-Yoko Ono TV special with Stevie Wonder, Roberta Flack, Sha Na Na — 4.

12:00 — Hec Ramsey again — 6.

W. C. Fields
. . . 2:05 a.m., Channel 12

FRIDAY MOVIES

9:30 a.m. — It's a Wonderful World (1939 mystery-comedy), James Stewart, Claudette Colbert. Fair — 4.

12:00 noon — Human Desire (1954 romantic tragedy by Fritz Lang), Glenn Ford, Broderick Crawford, Gloria Grahame. Good — 13.

12:45 — And Now Miguel (1966 shepherd boy's adventure), Guy Stockwell, Michael Ansara. Fair — 6, 8.

4:00 p.m. — Destination Gobi (1953 war adventure, color), Richard Widmark. Fair — 5.

4:00 — Tammy and the Bachelor (1957 Debbie Reynolds, color). Poor — 7.

7:30 — Bang, Bang, You're Dead (1966 spy comedy, color), Tony Randall, Terry-Thomas, Herbert Lom, Senta Berger. Fair — 13.

9:00 — Further Perils of Laurel and Hardy (1967 anthology). Some of their best efforts are included — 7.

9:00 — Prodigal (1955 Lana Turner Biblical soaper, color). Poor — 12.

11:00 — Twice Around the Daffodils (1961 English hospital comedy), Donald Sinden, Juliet Mills. Fair — 11.

11:30 — Night Key (1937 Karloff horror). Fairly good — 7.

11:35 — Forever Amber (1947 costume romance, color), Linda Darnell, Cornel Wilde, George Sanders. Fair to poor — 12.

11:50 — Doctor Rhythm (1938 Bing Crosby musical). Fair — 2.

12:00 — She Demons (1958 monsters), Irish McCalla. Poor — 8.

12:30 a.m. — Women's Prison (1955 drama), Ida Lupino, Howard Duff, Agnes Moorehead. Fair — 13.

12:50 — The Day the World Ended (1956 sci-fi), Mike Connors. Poor — 7.

1:00 a.m. — Hangover Square (1945 madman suspense). Laird Cregar's last film and good fun — 4.

2:05 — Million Dollar Legs (1932 Olympics takeoff comedy), W. C. Fields, Jack Oakie. Old but still fairly good — 12.

Bible Belter

Many younger Canadians may never even have heard of him while many older Canadians still regard him as something special. Bible Bill Aberhart, preacher and former Alberta premier, will be the key figure in a 90-minute CBC documentary on Canadian Bible Belt politics—notably Social Credit—at 9:30 p.m. Tuesday on Channels 2 and 6.

Jean P

Ex-Mrs

Just P

Colonist-Los Angeles Times Service

LOS ANGELES — Jean Peters is making her bid to become once again actress Jean Peters — and not the ex-wife of Howard Hughes.

She hasn't allowed herself to be interviewed since she quit Hollywood in 1957 for a 14-year marriage to the mysterious industrialist.

Tuesday she faced a small theatre packed with reporters. Her purpose was to tell them about her forthcoming return to acting in a play for public broadcasting.

Their purpose: To ask about Howard Hughes.

"I'm not so naive," she said, "as to think your only reason to be here is your interest in my career. But my marriage to Mr. Hughes will be a matter of which I have no comment."

However, in more than an hour of questioning, despite her firm intentions not to discuss the 14 years, glimpses of those years slipped out.

She hadn't been a recluse in that period, and, perhaps, neither had the unseen billionaire:

"Oh, I was around," she said. "You just didn't recognize me."

Did she wear disguises? No, she said, it was a matter of "not being an actress. "There's a certain kind of walk when you're an actress. There's a certain way you get out of a car."

Did Howard Hughes himself ever manage to go around in public without being recognized? In disguises, perhaps?

"It's possible," she said. "I wouldn't say disguises." She smiled at the reporters — a smile still as bright as in her starlet days — and chided: "You're getting to me, now."

10 p.m.
2—To See Ourselves
4—John Lennon and Yoko Ono
5—Banyon
6—Love, American Style
7—Movie continued
8—FBI
11—News
12—Movie continued
13—Prisoner continued

10:30 p.m.
2—Tommy Banks
4—Lennon-Ono continued
5—Banyon continued
6—Love, American Style
7—Movie continued
8—FBI
11—News
12—Movie continued
13—Ghost and Mrs. Muir

11 p.m.
2—News
4—News
5—News
6—News
7—News
8—News
11—Movie: Twice Round the Daffodils
12—Movie continued
13—Virginian

11:30 p.m.
2—Movie: Dr. Rhythm (11:50)
4—Dick Cavett
5—Johnny Carson
6—News
7—Movie: Night Key
8—News
11—Movie continued
12—News; Movie: Forever Amber
13—Virginian

12 Midnight
2—Movie continued
4—Dick Cavett
5—Johnny Carson
6—Hec Ramsey
7—Movie continued
8—Movie: She Demons
11—Movie continued
12—Movie continued
13—Virginian

12:30 a.m.
2—Movie continued
4—Dick Cavett
5—Johnny Carson
6—Hec Ramsey continued
7—Movie: Day the World Ended
8—Movie continued
11—News; Sports
12—Movie continued
13—Movie: Women's Prison

er

r, will be the key figure in
inute CBC documentary on
an Bible Belt politics—notably
Credit—at 9:30 p.m. Tuesday
nnels 2 and 6.

Jean Peters: silent out of respect

Ex-Mrs. Hughes Tries Just Being Herself

Colonist-Los Angeles Times Service

LOS ANGELES — Jean Peters is making her bid to become once again actress Jean Peters — and not the ex-wife of Howard Hughes.

She hasn't allowed herself to be interviewed since she quit Hollywood in 1957 for a 14-year marriage to the mysterious industrialist.

Tuesday she faced a small theatre packed with reporters. Her purpose was to tell them about her forthcoming return to acting in a play for public broadcasting.

Their purpose: To ask about Howard Hughes.

"I'm not so naive," she said, "as to think your only reason to be here is your interest in my career. But my marriage to Mr. Hughes will be a matter of which I have no comment."

However, in more than an hour of questioning, despite her firm intentions not to discuss the 14 years, glimpses of those years slipped out.

She hadn't been a recluse in that period, and, perhaps, neither had the unseen billionaire:

"Oh, I was around," she said. "You just didn't recognize me."

Did she wear disguises? No, she said, it was a matter of "not being an actress. "There's a certain kind of walk when you're an actress. There's a certain way you get out of a car."

Did Howard Hughes himself ever manage to go around in public without being recognized? In disguises, perhaps?

"It's possible," she said. "I wouldn't say disguises." She smiled at the reporters — a smile still as bright as in her starlet days — and chided: "You're getting to me, now."

Miss Peters is now a youthful appearing 46. She was in her twenties when she made most of her 17 Hollywood features, including Viva Zapata and Captain from Castile. She handled her press conference more as a person — a person trying to be her own person — than as an actress.

She is to play the role of a middle-aged mother in the Hollywood television theatre production of the play based on Sherwood Anderson's novel, Winesburg, Ohio. It will be produced for the Public Broadcasting Service network.

"It's the right age for me," she said. "I won't have to pretend I'm a glamor girl."

She is now married to Hollywood writer-producer Stanley Hough, to whom she was wed last year after her divorce from Hughes. A newsman asked her if she thought she would ever overcome her identity as the ex-Mrs. Howard Hughes.

"I'd like to hope so," she said, "but I'm a realist . . ."

Why, she was asked, do people close to Hughes refuse to talk about him?

"I would assume," she said, "that anyone who has known Mr. Hughes and likes him knows that he doesn't like publicity."

Then the silence is out of respect for him? "Yes," she said.

VICTORIA Fabric Shop LTD.

- Fabrics
- Trims
- Draperies and accessories

Bring your measurements and we'll custom make your drapes.

Just Arrived
Another Shipment of
MARTIN VELVETS
Complete color range.
40" wide.
Yard 3.98

PERSONALIZED SERVICE
SAVINGS BY THE YARD
for every Home Sewing Enthusiast
Store Hours: Open Daily 9 to 5:30
FRIDAYS 9 to 9
1218 BROAD STREET 382-8541
(Between Yates and View)

ONE OF THE better made-for-TV movies this season could be Pursuit, due at 8:30 p.m. Tuesday on Channel 4. Which of the above plays the genius-turned-mad-bomber and which the U.S. government agent out to get him? It could be either but once-fatherly E. G. Marshall of The Defenders is the baddie and Ben Gazzara of Run for Your Life the goodie.

Select Food Processors Ltd.
YOUR HOME FREEZER FOOD SUPPLIER

BRINGS YOU THIS ENTIRE FOOD ORDER FOR ONLY... 109.95 PER WEEK

ALL FOOD UNCONDITIONALLY GUARANTEED
THIS SAMPLE MENU CAN BE ALTERED IN ANY MANNER TO SUIT YOUR NEEDS

CHECK THESE GREAT FEATURES
- Order only the kind of food you want.
- Quality of food unconditionally guaranteed.
- No delivery charges.
- No contract binding you to a second order.
- No membership fee.
- From our modern processing plant direct to your freezer.
- Your freezer or ours.
- Easy terms or cash.

201 LBS. BEEF (Net weight.)
Government Inspected
Calgary Grain Fed Steer Beef
Custom Cut
Porterhouse Steaks
Sirloin Steaks
T-Bone Steaks
Club Steaks
Rump Roasts
Round Steaks & Roasts
Ground Beef Patties
Ground Beef
Ground Round
Soup Bones
Standing Rib Roasts
Cross Rib Roasts
Pot Roasts
Stew Beef
Chuck Steaks & Roasts
Brisket
Short Ribs
Braising Beef

52 LBS. LAMB
12 lbs. Lamb Roasts
10 lbs. Lamb Chops
10 lbs. Leg of Lamb
10 lbs. Rib Loin Chops
10 lbs. Double Loin Chops

244 LBS. ASSORTED MEATS
36 lbs. Fryers - Grade A
25 lbs. Wieners
24 pkgs. Assorted Lunch Meats
12 pkgs. Fish & Chips
24 Meat Pies: Chicken, Turkey, Beef
12 lbs. Turkey
15 lbs. Beef Sausage
6 lbs. Sole
8 lbs. Cod Fillets
12 lbs. Baby Beef Liver
30 lbs. Dog Food
30 lbs. Fricassee Fowl
10 lbs. Breaded Veal Patties

14 LBS. FRESH FROZEN FRUIT
2 Peaches
2 Blueberries
4 Apples
2 Strawberries
4 Rhubarb

STAPLE ITEMS
24 Loaves Bread Dough
5 lbs. Cheese Slices
25 lbs. Margarine
15 lbs. Shortening

70 LBS. PORK
14 lbs. Pork Butt Roast
10 lbs. Pork Loin Chops
18 lbs. Ham
12 lbs. Pork Sausage
10 lbs. Bacon - Grade A
3 lbs. Spare Ribs
3 lbs. Breaded Pork Cutlets

50 CANS FRUIT JUICES
10 Orange
10 Grape
10 Apple
20 Lemonade

60 LBS. VEGETABLES
Fresh Frozen
Fancy Grade
6 Carrots
6 Peas
6 Peas & Carrots
4 Corn Kernels
6 Mixed Vegetables
2 Asparagus
8 French Fries
2 Spinach
6 Hash Browns
6 Green Beans
6 French Beans
2 Broccoli

SMALLER OR LARGER ORDERS AVAILABLE

$619.40 - 12 Per Cent C.O.B. - $50.00 Down
NO FREEZER?
We have all sizes available to accomodate our food orders.
Food and Freezer only
$13.95 per wk.

AVAILABLE WITH OUR FOOD ORDERS
GROUND BEEF ..... 48c LB.
WEINERS ..... 39c LB.
SIRLOIN STEAK ..... $1.09 LB.
GRADE A BACON ..... 49c LB.
ASSORTED 10 LBS. OF VEGETABLES $2.10
BABY BEEF LIVER .... 52c LB
GRADE A FRYERS .... 34c LB.
MARGARINE 5 LBS. FOR 98c
SKINLESS SAUSAGES ..... 34c LB.
HAM ..... 49c LB.

BE SELECTIVE!
You have tried the rest. Now... TRY THE BEST!

PHONE FOR INFORMATION NOW
Victoria Office 382-9101
WE RESERVE THE RIGHT TO LIMIT QUANTITIES

ZENITH

SUPER CHROMOCOLOR

- 20" Super Diagonal Screen
- One Button Automatic Color

ONLY **599.98**

No Payments till February '73

RENT-TO-OWN

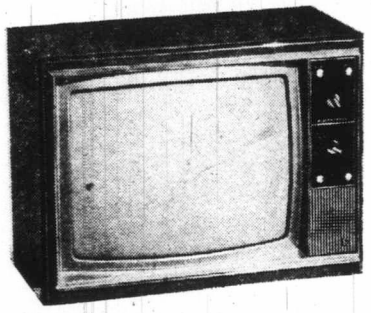

19" ELECTROHOME PORTABLE

ONLY **20.78** Per MONTH

3 YEAR UNCONDITIONAL GUARANTEE ON ALL PARTS AND LABOR.

ZENITH

We will overhaul your old Color or Black and White TV

JUST CHARGE IT

NO PAYMENTS TILL FEBRUARY '73

THIS CHRISTMAS GIVE... COLOR TV

Selected from Your Color TV Specialists

CITY CENTRE TV

ELECTROHOME

Our Service Department is Also Open to Serve You

10 a.m. to 10 p.m. Daily

UNIVERSITY HEIGHTS CENTRE

Shelbourne at McKenzie

Next to Kmart in the Mall

Phone 477-6971

We Service What We Sell

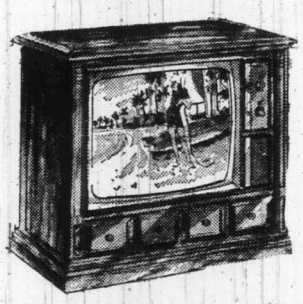

26" ELECTROHOME

- Automatic Color Lok
- Automatic Color Tint
- No adjustment necessary when changing channels

ONLY **799.98**

No Payments till Feb. '73

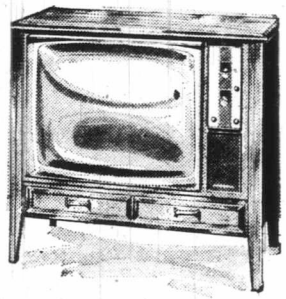

26" ELECTROHOME

- Automatic Color Lok
- Automatic Color Tint
- No adjustment necessary when changing channels

ONLY **689.00**

No Payments till Feb. '73

WN

' ELECTROHOME
PORTABLE

20.78

Per
MONTH

YEAR UNCONDI-
ONAL GUARANTEE
ALL PARTS AND
ABOR.

ELECTROHOME

Our Service
Department is
Also Open to
Serve You

10 a.m.
to
10 p.m.
Daily

-6971

26"
LECTROHOME

utomatic Color Lok
utomatic Color Tint
o adjustment necessary
hen changing channels

ONLY

689.00

Payments till Feb. '73

Island Edition
Duncan Bureau
Ph. 746-6181
262 Station Street
Hamilton Electric Building

No. 305—114th YE

More
For

The second snowfa
Victoria area late Frid
to continue periodicall
go to the polls to elect a

The weather office
that slightly warmer t
the snow would create
ditions were expected
Island. Skies should cl

Churc
By Ma

DUBLIN (AP) — The ele
torate in the Irish republ
gave an overwhelming "yes
to Prime Minister Jac
Lynch's plea for constitution
change, demoting the Rom
Catholic Church from i
"special position" in Irish a
fairs.

Inside Toda

FIRST SECTION

Names in the News
Editorial
King Fisherman

SECOND SECTION

Local News 11,
Finance 12-
Sports 13-

Shuff
Fed w

It's the memories that h
most.

And she remembers it all
well. When she was a chi
Christmas was the most p
cious time of the year. H
parents weren't rich, b
there was always a lot of lo
in their home.

A Christmas tree, decorat
with items the family h
made in the long winter e
nings, a few simple prese
—that was all it took to ma
memories.

The elderly woman is sh
fling through the sup
market. She's dressed in
rather shabby coat that ha
ly keeps the chilly air out.

She goes past the expens
roasts in the meat coun
without even taking a glan
at them. Roast is someth
she can't afford.

Island Edition
Duncan Bureau
Ph. 746-6181
262 Station Street
Hamilton Electric Building

The Daily Colonist.

Vancouver Island's Leading Newspaper Since 1858

Periods Of Snow
★ ★ ★
Weather Details On Page 2

No. 305–114th YEAR | VICTORIA, BRITISH COLUMBIA, SATURDAY, DECEMBER 9, 1972 | 10 CENTS DAILY 20 CENTS SUNDAY

More Snow For Island

The second snowfall within a week began in the Victoria area late Friday night and was expected to continue periodically during today as voters go to the polls to elect aldermen and school trustees.

The weather office at Pat Bay airport warned that slightly warmer temperatures accompanying the snow would create slippery roads. Similar conditions were expected on the rest of Vancouver Island. Skies should clear by tonight.

Best Goodie of All Coming in New Year

Bag Empty, Santa Visits Servants

By DON COLLINS
Colonist Legislative Staff

'Twas 17 days to Christmas and all through the hall
Civil servants were gathered like folks at a ball,
When up at the front there arose quite a clatter
As Santa jumped up beside his clean platter;
In a navy blue jacket and fine grey slacks,
He offered the gathering no present-filled sacks.

Santa in this case was Premier Barrett, and while he didn't slide down a chimney or perform any other unlikely feats, he brought some notable changes Friday to the annual provincial government luncheon for long-service employees.

Under the former Social Credit government the luncheon and presentations took place in a dry (no drinks) atmosphere in a medium-sized basement room of the Empress Hotel. It was a time when then-premier W. A. C. Bennett announced wage increases for public servants.

The new NDP government brought the affair upstairs to the big Crystal Ballroom, set up a bar for alcoholic refreshment (time for one to a customer before lunch) and presented a premier who ho-hoed it up a bit in true seasonal spirit, but who broke tradition where monetary goodies are concerned.

Those listening soon realized there was no Scrooge influence to the premier's thinking on the matter.

"I have no announcement of pay raises for you," Barrett said. "I'm too young to be paternalistic."

Continued on Page 2

Plane, smouldering in background, cut swath through dwellings —AP

'Everything is going well,' pilot assured 60 aboard . . .

Eight Homes Plowed by Jet

CHICAGO (AP) — A United Air Lines jet carrying 61 persons crashed into a cluster of bungalows on the Southwest Side Friday as it approached Midway Airport. Most of the passengers were killed, including a U.S. congressman.

The Cook County morgue reported 46 bodies were received. A hospital said 16 survivors were treated for injuries.

A United spokesman said all three stewardesses survived. It was not determined, however, if any occupants of the houses demolished by the plane were among the dead or injured.

One fatality was Illinois Democratic Representative George Collins, who was returning from Washington to organize a children's Christmas party.

A spokesman at Holy Cross Hospital said three stewardesses were admitted but two were later released after treatment. Thirteen persons were kept in for further treatment.

One of the survivors, Marvin Anderson, 43 of suburban South Holland, said: "The last words the pilot said to us were, 'We are at 4,000 feet and everything is going well,' and then a few seconds later I knew something was wrong because he began to rev the engines.

"I thought he (the pilot) is in trouble and I'm in trouble, but I didn't have time to think of much else," said Anderson, 43.

Curtis Volkamer, deputy fire marshal, said his men found most of the 55 passengers dead in the debris of the Boeing 737, which plunged into several houses half a mile from the airport.

Volkamer said his men carried about 30 bodies from the wreckage. He said another 10 or 15 persons could be buried in the debris of the plane and the houses.

There were no immediate reports of any occupants of the houses being killed.

A United spokesman said the plane, Flight 553 from Washington, D.C., was approaching the airport with a 500-foot ceiling and one-mile visibility. Sleet and snow were falling at the time.

Witnesses said the plane

Continued on Page 10

● Plane stopped at her front door. Page 10

Church Role Curbed By Majority in Eire

DUBLIN (AP) — The electorate in the Irish republic gave an overwhelming "yes" to Prime Minister Jack Lynch's plea for constitutional change, demoting the Roman Catholic Church from its "special position" in Irish affairs.

First results in Thursday's referendum from the 42 voting districts showed the electorate splitting five to one in favor of change, and by a roughly similar margin in favor of lowering the voting age to 18 from 21.

Lynch was reported disappointed by a poor turnout, barely 50 per cent of the electorate, but well pleased with the clear-cut decision.

Lynch told reporters: "People are ready to extend the process of reconciliation. This is an important step and I am sure people in the North will recognize it as such."

Final tabulations on the church referendum were: Yes 724,836 or 90 per cent; No 131,514 or 10 per cent. On reduction of the voting age it was: Yes 721,003 and No 133,430.

In Belfast two gunmen rushed to the top of a crowded doubledecker bus Friday night and shot a man to death while passengers watched in horror. It was the fourth killing in a week in Northern Ireland's wave of fanatical murders.

Inside Today

FIRST SECTION
Names in the News 3
Editorial 4
King Fisherman 5

SECOND SECTION
Local News 11, 14
Finance 12-13
Sports 15-18

THIRD SECTION
Family 19-21
Church News 22-23
Comics 24
Garden Notes 24

FOURTH SECTION
Classified 29-38
Crossword 32
Bridge 31
Television 30
Theatre 40-41

(AbouTV in Second Section)

Ex-President Still Fighting

KANSAS CITY (AP) — Harry Truman continued to show light improvement in his fight against heart and related problems Friday night but his physicians said the 88-year-old former president would remain on the critical list.

The final medical bulletin of the day said Truman "now seems to be more reactive."

Concern continued over Truman's heart problems, described earlier in the day as "extremely precarious."

Arabs Closer To Sanctions Against Israel

Colonist Wire Service

Arab states moved a step closer to their goal of sanctions against Israel Friday as the UN General Assembly voted 86 to seven for a resolution urging member governments to withhold "aid which would consitute recognition" of Israel's occupation of Arab territories.

The United States abstained in protest against this provision and asserted that U.S. aid to Israel will be unaffected by it.

U.S. Ambassador George Bush said the resolution will raise new barriers to peace in the Middle East because it upsets the balance of the security council Resolution 242 adopted following the six-day war in 1967.

In South Lebanon, Palestinian guerrillas and Lebanese army units clashed for eight hours Friday while Israeli troops massed on the other side of the border in preparation for an attack, guerrilla spokesmen said.

And Israelis were jolted Friday by revelations that four young Jews were suspected of joining with 25 alleged Arab agents to plot espionage actions against the Jewish state.

While there have been instances in the past in which individual Jews spied on Israel, usually for money, this was believed to be the first time Jews had joined with Arabs in plotting anti-Israel actions.

The latest Jewish suspects reportedly did it for ideological reasons, not for money. They were described as extreme leftists of the Mao Tse-Tung variety.

Amin Claims:

ASIANS MOAN IN U.K.

KAMPALA (UPI) — President Idi Amin said Friday hundreds of expelled Ugandan Asians now living in England had written to him to complain they were receiving "very bad treatment" from the British authorities.

Uganda radio reported the Asians had complained of unemployment and job discrimination and urged Amin to take their case to the United Nations.

According to the radio, the Asians had nothing but praise for Uganda's treatment of them.

New Snags Seen In Peace Search

PARIS (AP) — United States envoy Henry Kissinger and North Vietnam's Le Due Tho pursued their negotiations Friday amid new reports of delay in their search for a Vietnam peace settlement.

There were unconfirmed reports that Kissinger's departure for Washington was imminent.

The North Vietnamese announced a further meeting would be held today. A spokesman at President Nixon's retreat in Camp David, Md., also said a meeting would be held today.

The two top negotiators and their advisers met for 4½ hours after Kissinger and Tho had shaken hands warmly within sight of photographers. it was the fifth meeting in the round of secret talks which opened Monday.

Both sides continued news blackout on details of the negotiations. But, more than six weeks after Kissinger told a Washington news conference that "peace is at hand," warnings against excessive optimism came from American, French, South Vietnamese and communist sources.

Shuffle Through Life Fed with Memories

It's the memories that hurt most.

And she remembers it all so well. When she was a child, Christmas was the most precious time of the year. Her parents weren't rich, but there was always a lot of love in their home.

A Christmas tree, decorated with items the family had made in the long winter evenings, a few simple presents — that was all it took to make memories.

The elderly woman is shuffling through the supermarket. She's dressed in a rather shabby coat that hardly keeps the chilly air out.

She goes past the expensive roasts in the meat counter without even taking a glance at them. Roast is something she can't afford.

● Gift list on Page 2

The "500" Fund

She is used to the kind of fare that most people wouldn't consider eating at any time of the years, let alone at Christmas.

When she goes to the cash register, she has four or five inexpensive items in her cart. She rummages through her purse and after paying the bill, she has no money left.

There are people like her in many supermarkets.

And readers can help them by giving to the Colonist 500 Fund. It doesn't take much to make some destitute person happy.

This year, the Salvation Army will provide the Colonist with names who will be sharing in the proceeds of the 500 Fund.

An important aspect is that not one cent is deducted for administrative costs. All donations will go toward helping persons in need.

Donations can be mailed or brought to the Colonist, 2621 Douglas Street. They can also be left at a number of downtown locations. There are no door-to-door canvassers collecting for the Colonist 500 Fund.

Court Fines Proud Son

HAMTILON (CP) — A Hamilton woman said Thursday she is returning her late husband's war medals to the federal veterans affairs department because her 17-year-old son was arrested for wearing one of them on the street.

"If my son can't wear the medals they are of no use to me," said Helen Penfold. "They're all going back as soon as the last one is returned from the police."

Judge Walter Tuchtie fined Kim Penfold $50 or 10 days on the rare charge of unlawfully wearing a service medal. A veteran's complaint led to the youth's arrest.

John Beckettt, a Hamilton lawyer, said: "It's appalling when a boy is arrested for wearing a medal in memory of his father. Others, especially motorcycle gangs, are allowed to wear swastikas and such."

The veterans affairs department sent Mrs. Penfold the medal in 1959 after her husband, Fred, hanged himself in jail in Simcoe, Ont.

Penfold, who had suffered severe head injuries in the last days of the Second World War, committed suicide after being arrested for the alleged theft of a $2.20 package of meat.

Life and Death

Life magazine is folding, joining other famous U.S. periodicals that have died over the years. It was the third general-interest U.S. publication to topple since 1969. Saturday Evening Post ceased regular production in 1969 and Look folded about a year ago. (See story, Page 26).

The Daily Colonist.
(ESTABLISHED 1858)

SECOND NEWS SECTION VICTORIA, BRITISH COLUMBIA, SATURDAY, DECEMBER 9, 1972 PAGE ELEVEN

Gordon Hamilton photo

Roys aboard salvage vessel Meb II

Time, Tides Rule Salvager's Destiny

By GORDON HAMILTON
Colonist Correspondent

COWICHAN BAY — It's not an easy life, getting up with the tides rather than the sun, and for a log salvager the water can be both cold and dangerous. George Roys makes his living by collecting loose logs but he doesn't mind the hardships he encounters, because it is part of his job, which he considers to be a service to the boating public.

But for others, especially the logging companies, those who make their living off the broken booms and drifting logs are not always performing such a valuable service. In fact at times, the salvagers are considered always performing such a valuable service. In fact at times, the salvagers are considered to be little more than thieves.

"Sure, there is a lot of skullduggery," said Roys, referring to the practise some beachcombers have of breaking into booms and picking up the logs as they float out But not all salvagers should be judged by those that do, and Roys feels that the laws governing beachcombing are made to discourage the dishonest rather than to protect the honest.

"It's not an easy life, especially when you have to fight the laws as well as the weather," he said.

For example, every log that is picked up by the salvager must be immediately stamped, and he is then responsible for it. The log already bears the stamp of the logging company, which the salvager is required to stamp over.

The reason for this regulation is to discourage thievery, but when a salvager is bringing in deadheads, he is still required to stamp them.

And here Roys has a complaint. To stand on the deck of a pitching boat and drive a dog spike into a submerged log is difficult enough, but to have to stamp the log also, he feels is a needless risk. Last month Roys was charged for not marking some of the logs he had in tow, and was recently fined $100.

"The deadheads are a menace to navigation, and this law makes it harder for us to bring them in.'" said Roys, who is in his sixties. "I'm not out to do anything crooked, I'm only out to make a living for myself and my wife. And by picking up those deadheads, I know I have probably saved quite a few lives. At times they have been right under the water and I have put a choker on them."

Roys said the law would be different if the lawmakers had to stand on the deck of his boat one morning when the wind is up, and drive a spike into a deadhead.

The day Roys was stopped it was stormy, and he said it was virtually impossible for him to mark the logs. There are changes in the law he would like to see made, which he feels would lead to a better job being done.

First he thinks the salvagers should be allowed to tow the logs into the booming ground before they are required to stamp them. And second, he would like to see the forest industry take more responsibility for the loose logs which are floating in the channels and laying on the beaches.

"There is so much waste" he said, "Why in Cowichan Bay alone, there are enough deadheads to keep me busy for the rest of my life."

Right now, Roys is working for B.C. Forest Products, helping to clean up the Bay, which, although 50-years overdue, is a step in the right direction, he said.

Storm-Thrashed Fishermen Make Plea for Breakwater

By KLAUS MUENTER
Colonist Correspondent

CROFTON — The livelihoods of at least 15 commercial fishermen is threatened because of insufficient and unprotected docking facilities at the Crofton government wharf.

In a recent gale that lasted more than 24 hours, all of the fishboats were damaged when high north-easterly winds swept through the unprotected floats and fishermen spent many hours at the dock to make sure that their craft were not destroyed.

They said their boats are damaged every winter in gale force winds and every time they have to carry out more or less extensive repairs. About $5,000 worth of damage was done during the last storm the fishermen said and one of them, Nick Cook, suffered injuries when he tried to take his boat to a safer place.

Carl Frederikason said "another storm like that and maybe we don't have to repair our boats anymore." He pointed to a former commercial fishboat which sank during that last storm.

The 16 Crofton fishermen would like to see a breakwater and they suggest that the floats should be moved to the other side of the government wharf where there is a better possibility to establish a protected boat basin.

"We are getting fed up with having to repair our boats every time after a storm," said Steve Strang. He explained most of the storms come across the wide expanse of water between Crofton and Saltspring Island from north and northeast but sometimes also from the southwest.

He said during the summer months the fishermen can hardly find a place to park their boats because of the visiting cruisers. Ray Smith stressed that the present docking facilities should at least be doubled. "We are after adequate facilities and for protection of our boats," he said.

In some cases the fishermen are forced to tie up their craft alongside another fishboat and any damage resulting from it will not be covered by insurance, Lorne Budd said. Another hazard the fishermen are facing now occurs when the wash from large, fast-moving tug boats hits the floats.

The fishermen said they will approach the federal government asking for action and they also contacted Nanaimo-Cowichan and the Islands MP Tommy Douglas who was scheduled to assess the situation Friday afternoon. The fishermen also pointed out that there are no services at all at the Crofton wharf — no water and no electricity. They said in case of a boat fire at low tide it would be impossible to save other boats because they could not in the shallow water. water.

—Klaus Muenter

Damage debris lies strewn on dock

Project Aimed at Nanaimo's Jack Point

Lumber Terminal Rejected

NANAIMO — The city's advisory planning commission has rejected a plan by Tudor Forest Products Limited to install a forest products terminal at Jack Point, outside Nanaimo Harbor.

The near unanimous decision to reject the plan was taken at the commission's regular meeting here this week.

The company had planned to invest $12 million in a lumber processing and shipping terminal in a development completely separate from the major installation planned by the Nanaimo Harbor Commission.

In addition to the rejection of the plan, the commissioners will recommend to city council that regional district planners be asked to undertake a complete study of Nanaimo harbor and the surrounding waters before any development takes place.

City council is expected to rule on the commission's recommendations at its next meeting Monday.

Also at its meeting Tuesday, the commission gave approval in principle to the proposal of the Greater Nanaimo Chamber of Commerce to install a rock breakwater at the north end of Newcastle Channel.

The breakwater would act as a permanent boom to enclose oil spills which may occur at the marine industrial installations on the channel, would serve to direct boats into the deep water at the outside end of the channel and away from the shallow mud flats at the Millstone Estuary and would serve to retain sand at Newcastle Beach which is now being constantly washed away by tidal currents.

The commission's approval was limited to being in principle only since members had only informal knowledge of the plan and had not been presented with actual plans.

Fire Injures Trainee Faller

HOLBERG — A 26-year-old trainee faller got too close to the fire and was burned Friday.

Jim Petzold was filling his chainsaw with gas too close to the fire when it exploded burning him from ankles to stomach.

The accident happened about 11:45 a.m. about five miles west of the Rayonier Camp at Holberg. Petzold was attended by the doctor at the Canadian Forces Base Holberg and then airlifted by helicopter to Victoria General Hospital where he was in fair condition Friday night.

Petzold is from Ontario and had been training as a faller at Rayonier for five weeks.

Drug Raps Clog Courts

NANAIMO — Provincial Court Judge Eric Winch said Friday that the drug problem is now responsible for occupying about 50 per cent of the court time logged in the Nanaimo area.

He made the comment as he sentenced an admitted heroin addict to one year in jail on a total of four charges of false pretences.

Winch said that "most of the crime being committed today" is directly associated with drug abuse.

Colin Kelly, 20, of Nanaimo, was sentenced to one year in jail after he pleaded guilty to four charges of false pretences in connection with the passing of worthless cheques.

The term will be served concurrently with a term of one year definite and one year indeterminate handed down Thursday when he admitted two counts of theft, one of false pretences and breach of probation.

'Rehire Young and Heal Wounds'

Campbell River senior high school has been treated poorly, but amends can be made if principal John Young is reinstated, lawyer John Laxton told a board of reference Friday.

In a 3½-hour summation at Young's dismissal appeal hearing, Laxton said the local school board manufactured an ultimatum last August in an effort to force Young out of his job.

"The evidence suggests the by and large this was a good school, with a good principal and good teachers," Laxton told the three-man board, which had heard about 45 hours of testimony by 11 witnesses since the hearing opened Nov. 28.

"Th evidence suggests the school deserved to be treated better. One of the ways it can be put right is by the unreserved reinstatement of its principal, John Young."

Laxton said a list of rules for operation of the school, presented to Young by the school board in August, was outside the trustees' power. "We say the rules were conceived in sin and illegitimate at birth — conceived in sin because there seems to have been a plot between school superintendent William Ramsay and certain trustees to force Young to quit, by presenting rules which they well knew his educational philosophy would not allow him to accept. This was a manufactured ultimatum designed to make Mr. Young resign."

The lawyer said a widely-distributed memorandum Young wrote Aug. 9 in reply to the rules contained criticism that was fair comment and not grounds for dismissal.

But school board lawyer Stuart Clyne, who began his summation Friday and will complete it when the board reconvenes next week in Victoria, said the memorandum is the "main and foremost" reason for the board's decision to fire Young in September on grounds of misconduct and neglect of duty.

Clyne said other reasons for firing Young were a number of his public statements and his alleged failure to carry out proposals for improving administrative aspects of the school's operation.

He said the key issue is whether Young should continue in the school board's employ after "a progression of inflammatory statements" in newspapers, speeches and press releases. "In every case, whether the issue was large or small, it hit the press and the public gaze with monotonous regularity," Clyne said.

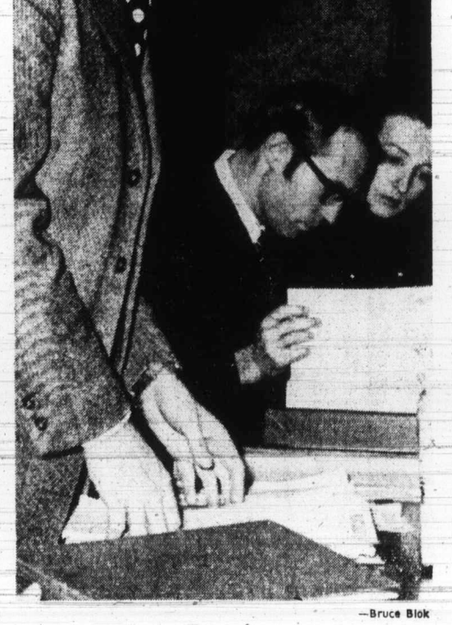

—Bruce Blok

Laxton, standing, and Clyne

Low Key Civic Campaign Ends Today In Duncan Where Only One Can Lose

DUNCAN — The low key civic election campaign at Duncan will come to an end today when city taxpayers will go to the polls to elect three aldermen from a list of four candidates. In response to an offer by the Colonist, all contestants came forward to explain their platforms.

The four contestants are: Incumbents Allen Kerr and Bob Willis, former alderman Martin Lukaitis and newcomer to the civic scene Mike Caljouw. Kerr said that during the two and half years he has been on council he encountered several weaknesses one being the lack of communication between city and North Cowichan council, the regional board and the Cowichan School Board.

"We are all wrestling with similar problems, but each body in a different way and there is no continuity in the approach to the issues that face the Cowichan Valley now and in years to come. One of the largest bodies is the regional board and I shall ask council to persuade the provincial government to give more power to regional boards," Kerr said. He added that the regional board should proceed with various activities including recreation, police and parks.

In his comments, Lukaitis, who served on council for five years until Dec. 1971, said "I will support and advocate sound planning in the field of recreation facilities."

He continued "every effort should be made by city council to keep its citizens informed on how their affairs are being administered. Decisions behind closed doors exclude citizens' participation. I believe that it is essential that all council policies reflect the needs of its citizens — on a people first basis."

Caljouw promised to work strongly towards increased recreational facilities including an area swimming pool, a lacrosse box and a practice field at McAdam and Rotary Parks. "I would like to see increased co-operation between the Municipality of North Cowichan and the City of Duncan," Caljouw said. He said more emphasis should be put on future planning of the whole area.

Bob Willis who was elected last year for a one-year term said "I have no promises to make. I think promises are useless. However, given the opportunity for a second term to work with an active council I will give taxpayers a good and sound administration. I will do all I can to support recreation, but I hold no promises. I would like to see a better understanding between councils and the school board because now we don't seem to have any communication at all."

Down by

From left, John Bohm, E & N Railway; Nanain Ferguson, newly-appoint for CPR in B.C.; Tom Tr of Commerce and E & N at railway's Nanaimo st guson of poor E & N ser

Housing

By JOHN LANGTON
Colonist Correspondent

QUALICUM BEACH—President Jim Rice and Fred Lutz of the Qualicum Beach Kiwanis Club attended the village council meeting this week and outlined the club's plans for a senior citizens' housing project in the village.

Before the project can commence, the club has to have 10 per cent of the total value. If the village will donate a piece of land for $1, Rice said the club would then have its 10 per cent. Provided the project is approved by the government, the CMHC would mortgage two-thirds of the cost at a very low interest rate over 50 years and the provincial government would donate one-third of the cost.

The provincial government would set rents. Residents monthly income would a present be limited to not more than $210. The Kiwanis club would operate the housing project on a non-profit basis.

The residence would be for the benefit of residents of School District 69 and not just Qualicum Beach. The larger area is necessary because there would be insufficient people in the village who would qualify for units in the project.

The number of units has yet to be determined. Also, when surveys have been completed it will be decided whether units will be self-contained or whether meals will be served in a central dining room. Another possibility is to utilize some form of "meals on wheels."

Rice said that construction could not commence for three to six months. Mayor Charles Darkis considers the project a fine idea and well worthwhile. The council will meet soon to consider donating a piece of land for the senior citizens housing development.

Ald. Orian Rye said it is necessary to increase the revenue for the water works. Cost of materials is increasing by 10 per cent per year and labor costs are also rising. There have been no increases in frontage tax or monthly water rates since 1962.

Ways of increasing revenue were discussed and council decided to investigate the possibility of raising frontage tax from $5 to $10 per year. Last year frontage tax brought in $6,000.

Some residents would not be affected by the frontage tax increase because they do not have to make use of their full homeowners' grant.

Qualco's bid of $12,500 was accepted for the construction of a 100,000-gallon concrete reservoir. Clearing has already commenced in an area beside the existing concrete reservoir.

The village crew will probably put the roof on the new reservoir. The bid does not include the cost of a roof and the council is stipulating that Qualco complete its contract by April 30.

The village council would lik

Sands
Your Six Community
Funeral Chapels
Dedicated to Service
sensible prices
Victoria 388-5155
Sidney 656-2932
Colwood 478-3821
Nanaimo 753-2032
Duncan 746-5212
Ladysmith 245-2331
Independent. Family Owned and Controlled. Sands since 1912.
Integrity at time of need

—Agnes Flett

Down by the Station

From left, John Bohm, assistant superintendent of E & N Railway; Nanaimo Mayor Frank Ney; Bob Ferguson, newly-appointed public relations officer for CPR in B.C.; Tom Tryon of Parksville Chamber of Commerce and E & N critic. Quartet met briefly at railway's Nanaimo station to complain to Ferguson of poor E & N service.

Housing Outlined

By JOHN LANGTON
Colonist Correspondent

QUALICUM BEACH—President Jim Rice and Fred Lutz of the Qualicum Beach Kiwanis Club attended the village council meeting this week and outlined the club's plans for a senior citizens' housing project in the village.

Before the project can commence, the club has to have 10 per cent of the total value. If the village will donate a piece of land for $1, Rice said the club would then have its 10 per cent. Provided the project is approved by the government, the CMHC would mortgage two-thirds of the cost at a very low interest rate over 50 years and the provincial government would donate one-third of the cost.

The provincial government would set rents. Residents' monthly income would at present be limited to not more than $210. The Kiwanis club would operate the housing project on a non-profit basis.

The residence would be for the benefit of residents of School District 69 and not just Qualicum Beach. The larger area is necessary because there would be insufficient people in the village who would qualify for units in the project.

The number of units has yet to be determined. Also, when surveys have been completed, it will be decided whether units will be self-contained or whether meals will be served in a central dining room. Another possibility is to utilize some form of "meals on wheels."

Rice said that construction could not commence for three to six months. Mayor Charles Darkis considers the project a fine idea and well worthwhile. The council will meet soon to consider donating a piece of land for the senior citizens' housing development.

Ald. Orian Rye said it is necessary to increase the revenue for the water works. Cost of materials is increasing by 10 per cent per year and labor costs are also rising. There have been no increases in frontage tax or monthly water rates since 1962.

Ways of increasing revenue were discussed and council decided to investigate the possibility of raising frontage tax from $5 to $10 per year. Last year frontage tax brought in $6,000.

Some residents would not be affected by the frontage tax increase because they do not have to make use of their full homeowners' grant.

Qualco's bid of $12,500 was accepted for the construction of a 100,000-gallon concrete reservoir. Clearing has already commenced in an area beside the existing concrete reservoir.

The village crew will probably put the roof on the new reservoir. The bid does not include the cost of a roof and the council is stipulating that Qualco complete its contract by April 30.

The village council would like to purchase the lot across Primrose Street from the fire hall for the use in years to come when the proposed new fire hall has to be expanded. The council offered $1,500 to the owner. The owner, who lives in California, wrote back council asking for $3,500.

Garbage Pickup Approved

PARKSVILLE — Parksville Village council has given approval to having a by-law prepared to institute a residential garbage pickup service in the village. The decision followed a meeting with San-Dis Services, the contractors in charge of the maintenance of the municipal garbage dump, who suggested a weekly collection of two garbage cans per household.

In other business at the regular council meeting a letter received from the consulting engineers, Willis, Cunliffe and Tait, outlined the total cost of a proposed sewage treatment at an estimated amount of $175,000. This was the lowest of six bids received for the project and is for a sludge type plant similar, but on a smaller scale, to one in use at Powell River and which has been found to be successful in a number of communities throughout the province. Council decided to refer the matter to committee and also to discuss it at a meeting with the Nanaimo Regional Sewer Authority set for Dec. 14 at Parksville municipal chambers.

Following receipt of a letter from Highway Minister Robert Strachan in reply to a request from council for consideration of a traffic by-pass for Parksville it was decided to invite the minister to visit at his convenience and view the problem.

REAR VIEW
OPEN HOUSE SATURDAY 1:00 TO 4.30
4885 WESLEY RD. (OFF CLAREMONT)
QUIET, DEAD END STREET
Main Floor 1,420 sq. ft. — large kitchen — separate dining room — 15'x21' L.R. — three bedrooms — two bathrooms.
Lower Level 1,300 sq. ft. and workshop, deluxe recreation room with fireplace, bar and sliding doors to patio — two bedrooms — bathroom — all professionally developed.
ASKING $38,500. IMMEDIATE POSSESSION
IAN BOORMAN or GERRY PORTER 386-7321 ANYTIME
Boorman Investment Co. Ltd.

OPEN HOUSE
948 JENKINS (Off Jacklin)
SAT. 1:30 - 4:00 P.M.

Large lot, nicely landscaped, with backyard patio. There are extras galore in this immaculate home too numerous to mention. Three bedrooms, plus one down in fully developed basement. Come and see what you can buy for $28,900.

D F Hanley Agencies Ltd.
MARION HAMILTON
In Attendance
388-4294

WATERFRONT!

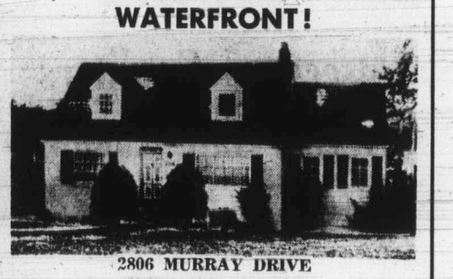

2806 MURRAY DRIVE
"Multiple Listing No. 2809"
Will Be
OPEN FOR INSPECTION
on
SATURDAY, 9th DEC. 2 - 4 P.M.
This Beautiful Home Offers:
★ 4 BEDROOMS 2 BATHROOMS
★ LIVING ROOM AND DEN Both with FIREPLACE
★ EASY ACCESS TO WATER with BOAT DOCK
★ WELL EQUIPPED PROFESSIONALLY BUILT SWIMMING POOL
A unique home, custom built for family enjoyment. Come and see it. TERRIFIC VALUE AT:
$48,500
384-8126 MR. GREENE 385-0795
Pemberton, Holmes Ltd.
1002 GOVERNMENT ST.

New Dodge Electronic Ignition System.
It makes your life a little simpler.

The first question you're going to ask is, what is it?

The second. How is it going to simplify my life?

O.K., to answer the first part. In any conventional ignition system the mechanical breaker points may be the cause of some problems. Knowing this, Chrysler engineers developed a solid-state electronic system (all 6 & 8 cyl. engines) that eliminates the need for breaker points and condenser, and their resulting maintenance headaches.

That essentially, is what the new system is.

Now for what it can do for your car and your wallet.

For starters your car is going to start better at mileage levels when mechanical systems normally start to deteriorate.

DODGE BUILDS IN THE SOLID DIFFERENCE

And because engine misfiring at highway speeds is virtually eliminated exhaust emissions are greatly reduced.

What will it mean to your pocketbook? Because there are no points to wear out, no condenser to replace, the cost of tune-ups drops considerably.

The new electronic ignition system is just one of the many standard features built into Dodge.

New front disc brakes, (except Dart with 6 cylinder engines), unibody construction, torsion-bar suspension (except Colt) and new emission control systems are among the impressive list.

Innovative engineering plus extra care in every detail, make us believe your new Dodge is the best Dodge we've ever built.

Dodge CHRYSLER Dodge Trucks SALES/SERVICE

Extra Care in Engineering... it makes the difference.

Sands
Your Six Community
Funeral Chapels
Dedicated to Service
sensible prices
Victoria 388-5155
Sidney 656-2932
Colwood 478-3821
Nanaimo 753-2032
Duncan 746-5212
Ladysmith 245-2331
Independent, Family Owned and Controlled. Sands since 1912.
Integrity at time of need

386-2121

CLASSIFIED ADVERTISING

386-2121

Vancouver Island's Largest Shopping Centre in Print

1 BIRTHS

BETTS — Born to Mr. and Mrs. George Betts, Mahatta River, at Royal Jubilee Hospital on December 4, 1972, a son, Cory James, a brother for Chad, weight 7 lbs. 2 ozs.

CORNFORTH—Born to Mr. and Mrs. Phil Cornforth, 2837 Inlet at Royal Jubilee Hospital, on Dec. 5, 1972, a son, Charles Albert, 7 lbs. 2 oz. Special thanks to Dr. Buffam and maternity staff.

PENDLEBURY — Born to Mr. and Mrs. James Pendlebury, 3338 Betula Place, Colwood at Royal Jubilee on December 1, 1972, a son, 7 lbs. 14 ozs.; Richard Gordon Thomas Special thanks to Dr. J. Morrison and staff.

5 DEATHS AND FUNERALS

ALEXANDER — In the Victoria General Hospital on December 7, 1972, Mr. Thomas F. Alexander in his 91st year, born in Broxburn, Scotland and a pioneer resident of Victoria. Predeceased by his wife Elizabeth in 1971 and son Peter in 1942, he leaves his son John in Victoria and sisters, Margaret of Victoria and Elizabeth in Broxburn; also 4 grandchildren, Thomas Johnette, David and Peter; 9 great-grandchildren.
Funeral service in McCall Bros. Chapel, Johnson and Vancouver Sts. on Mon., Dec. 11 at 3:00 p.m. with the Rev. B. Molloy officiating, followed by cremation. (Flowers gratefully declined. Donations, if desired may be made by friends, to the charity of their choice).

CLASSIFICATION INDEX

VITAL STATISTICS
1 Births
8 Card of Thanks
5 Deaths and Funerals
9 In Memoriams
10 Funeral Directors

NOTICES
14 Announcements
16 Catering, Banquets and Reception Rooms
20 Lost and Found
15 Coming Events and Meetings
11 Monumentals
18 Places to Visit
17 Restaurants

EMPLOYMENT
26 Female Help Wanted
21 Male Help Wanted
25 Male or Female Help Wanted
30 Situations Wanted Female
29 Situations Wanted Male
31 Situations Wanted Male or Female
27 Teachers Wanted

BUSINESS SERVICES AND DIRECTORY
36 Business Services and Directory

PERSONAL SERVICES
33 Bands, Musicians and Orchestras
40 Business Personals
43 Dancing
42 Education
71 Music Teachers
39 Personals
32 Trade Schools
38 Travel

MERCHANDISING
83 Aircraft
117 Antiques
78 Bicycles
80 Boats and Marine
65 Building Supplies
93 Cameras, Supplies and Photo Finishing
127 Chicks, Poultry, Hatching Eggs, Supplies
135 Farm Implements
12 Florists
60 Fuel
97 Furniture
120 Garden Supplies
99 Groceries, Meat and Produce
130 Heavy Equipment and Machinery
128 Livestock, Supplies and Events
100 Miscellaneous for Sale
103 Miscellaneous Wanted
109 Miscellaneous to Rent
77 Motorcycles
70 Musical Instruments
125 Pets and Supplies
96 Ranges, Stoves and Furnaces
92 Sporting Goods
115 Swaps
63 Timber
98 TV, Stereo, Radio Sales and Service
112 Wanted to Rent, Miscellaneous

AUTOMOTIVE
164 Auto Body Work and Painting
162 Auto Repairs, Service and Towing
168 Campers and Trailers
166 Cars and Trucks Wanted
150 Cars for Sale
151 Foreign Import and Sports Cars
169 Mobile Homes and Parks
149 New Car Directory
160 Parts, Accessories
158 Tires
154 Trucks and Buses
156 U-Drive and Auto Washing

ACCOMMODATION
185 Convalescent and Rest Homes
175 Hotels
178 Summer Resorts
181 Tourist Accommodation

RENTAL
201 Apartments to Rent, Furnished
200 Apartments to Rent, Unfurnished
203 Apartments Wanted
206 Duplexes to Rent
207 Duplexes Wanted to Rent
202 Furniture to Rent
215 Halls, Warehouses, Stores and Offices to Rent
197 Housekeeping Rooms to Rent
199 Housekeeping Rooms Wanted
211 Houses to Rent, Furnished
210 Houses to Rent, Unfurnished
212 Houses Wanted to Rent
190 Room and Board
191 Room and Board Wanted
193 Rooms to Rent
194 Rooms Wanted

FINANCIAL
155 Automobile Financing and Insurance
233 Mortgage Loans and Insurance
234 Mortgages for Sale
230 Personal Loans and Insurance
235 Wanted to Borrow

REAL ESTATE
280 Acreage for Sale and Wanted
240 Business Opportunities
241 Business Opportunities Wanted
300 Churches
247 Commercial or Industrial Properties
258 Condominiums and Townhouses
253 Country Homes and Properties
270 Exchange Real Estate
290 Farms for Sale and Wanted
263 Garages for Sale, Rent, Wanted
293 Gulf Islands Properties
250 Houses for Sale
265 Houses Wanted to Buy
295 Listings Cancelled
268 Listings Wanted
271 Lots for Sale
294 Mainland and Out of Province Properties
273 Property for Sale
274 Property Wanted
244 Revenue Property
245 Revenue Properties Wanted
285 Up-Island Properties
256 Waterfront Properties

NOTICE OF COPYRIGHT

Full, complete and sole copyright in any advertisement produced by Victoria Press Ltd. is vested in and belongs to, Victoria Press Ltd.; provided, however, that copyright IN THAT PART AND THAT PART ONLY of any such advertisement consisting of illustrations, borders, signatures or similar components which is, or are, supplied to Victoria Press Ltd. by the advertiser in the form of engravings, matrices, casts, etc., and incorporated in said advertisement shall remain in and belongs to the advertiser.

PHONE DIRECT
386-2121
TO PLACE YOUR CLASSIFIED AD

BAILEY — In Victoria on Friday December 8, 1972, Mr. Gordon Cecil Bailey of 1042 Linden Ave. Mr. Bailey was born in Toronto, Ont. and has been a resident of Victoria for the past 42 years. He is survived by his loving wife, Marjorie, at the residence and by three step children in the U.S.A.
Private funeral services will be held followed by cremation. CHAPLIN'S FUNERAL CHAPEL in charge of arrangements. Flowers gratefully declined. Friends wishing may make contributions to the Canadian Cancer Society, 857 Caledonia Ave.

BOYER — In Victoria, B.C. on December 7, 1972, Mrs. Violet May Boyer, age 76 years. Born in Teulon, Manitoba and had been a resident of Victoria for the past 18 years, residing at 3839 Rowland Avenue. She leaves her husband, Louis, at home, sons, John, Winnipeg, Man., Albert Stonewall, Man. and Arthur, Victoria, B.C., daughters, Mrs. Gladys McManus, Vancouver B.C., Mrs. R. M. (Blanche) Thornington, Ottawa, Ont., Mrs. Doug (Pearl) Graham, Winnipeg, Man., Mrs. Bill (Martha) Irwin, Portage La Prairie, Man., Mrs. C. (Emily) Mowbray, Victoria, B.C., 24 grandchildren, 1 great-grandchild; brothers, Harold Slater and Albert Slater, Victoria, B.C., sisters, Mrs. George Cooper, Victoria, B.C., Mrs. M. Schmidt, Rocky Mt. House Alta., Mrs. A. London, New Westminster, B.C.
Service will be held in the Sands Mortuary Limited "Memorial Chapel of Chimes" on Monday, December 11, 1972 at 12:45 p.m. Rev. R. A. Faris officiating. Interment in Colwood Burial Park.

BURNETT — At St. Mary's Priory on December 8, 1972 after a lengthy illness, Mrs. Helen (Nellie) Burnett of 8689 Lochside Drive, Sidney, aged 93 years. Born in Angushire, Scotland and a resident of this district for the past 66 years. She is survived by her husband James at the residence; a son Charles and daughter, Mrs. R. (Jean) Wishart both of Victoria; 5 grandchildren; 12 great-grandchildren. She was a member of the O.E.S. No. 17.
Funeral service in McCall Bros. Chapel, Johnson and Vancouver Sts. on Tuesday, Dec. 12 at 1:00 p.m. with the Rev. B. Molloy officiating. Interment at Colwood Burial Park. (Flowers gratefully declined. Donations, if desired, may be made to the Cancer Society, 857 Caledonia Ave.)

CRAWFORD — After a lengthy illness at the Royal Jubilee Hospital on December 8, 1972, Patricia E. Crawford, aged 78 years of 2525 Lansdowne Rd. Born in Ireland having resided in Houston, Texas before coming to Victoria in 1946. She is survived by nephews and nieces in Ireland. She was predeceased by her husband, Charles John Crawford on August 23, 1951.
Prayers will be offered in St. Patrick's Church, Haultain St. on Sunday, Dec. 10 at 8:30 p.m. Mass on Monday, Dec. 11 at 10:00 a.m. Interment at Royal Oak Burial Park. (Flowers gratefully declined) McCall Bros. Funeral Directors in charge of arrangements.

JOE — On Dec. 8, 1972, after a lengthy illness, Mr. Edward Benedict Joe, aged 82 years, born and residing in Esquimalt, B.C. all his life, late residence, 1103 Admirals Rd. He leaves his wife, Cecelia, at home; nieces, nephews, great-nieces and great-nephews. Mr. Joe was a member of the Native Brotherhood of British Columbia.
Prayers will be offered in the Sands Mortuary Limited, "Memorial Chapel of Chimes", on Monday, Dec. 11, 1972 at 8:00 p.m. Mass will be celebrated in Our Lady Queen of Peace Church, 849 Old Esquimalt Rd. on Tuesday, Dec. 12, 1972 at 11:00 a.m. Rev. Father M. J. McNamara celebrant. Interment in the Songhees Cemetery.

LARSEN — Suddenly on Dec. 6, 1972, at his residence, Mr. Carl Larsen, beloved husband of Edith Larsen of Mill Bay Road, Mill Bay, B.C. Born in Denmark, Mr. Larsen came to Canada in 1929, a resident of B.C. for 43 years, the past 23 in Mill Bay. Mr. Larsen is survived by his wife, Edith, two daughters and sons-in-law, Mr. and Mrs. G. Grosjean (Marianne) of Vancouver and Mr. and Mrs. William McCuaig (Karen) of Summerland. Two brothers and a sister in Denmark.
Funeral services will be held in Hirst Funeral Chapel (Sands) on Monday at 1:00 p.m. with Brother Francis officiating, followed by cremation. Flowers gratefully declined; should friends so desire please donate to charity of choice. Hirst Funeral Chapel (Sands) in care of arrangements.

ROGERS — On December 7, 1972, in Victoria, Mr. Edward G. Rogers, of 1900 Mayfair Drive, formerly mail order operator of T. Eaton and Co., Winnipeg, serving the company for 43 years. He leaves his loving wife, Doris; two daughters; one grandson; and one sister in England.
Funeral service at McCall Bros. FAMILY CHAPEL, on Monday, December 11, at 1:00 p.m., with the Venerable Archdeacon C. E. F. Wolff officiating, followed by cremation.

SILVER — In Victoria, B.C., on December 7, 1972, Mr. Harry A. Silver, aged 82 years, a native son of Victoria, B.C., late residence, 1509 Shorncliffe Rd. He leaves his loving wife, Myrtle, at home; sons, Winston and Lloyd, Victoria, B.C.; five grandchildren; seven great-grandchildren and his sister, Mrs. Jack Tierney, Victoria, B.C.; nieces and nephews. Predeceased by his son, Ernest Silver in 1936. Mr. Silver was associated with the British Columbia Telephone Co. for 37 years; a member of the B.C. Telephone Pioneers of America; the International Brotherhood of Electrical Workers and the Moose Lodge and the St. Andrew's Cathedral, Victoria, B.C.
Prayers will be offered in the Sands Mortuary Limited, "Memorial Chapel of Chimes", on Sunday, December 10, 1972, at 7:30 p.m. Mass will be celebrated in St. Andrew's Cathedral, on Monday, December 11, 1972, at 3:00 p.m. Rev. Father D. Lehane celebrant. Interment in the Hatley Memorial Gardens. Flowers gratefully declined. Those desiring may contribute to the Canadian Cancer Society, 857 Caledonia Ave., Victoria, B.C.

WALLIS — Margaret Ellen of Victoria, B.C., peacefully at Royal Jubilee Hospital on Dec. 7, 1972, in her 81st year. Survived by two sons, Jack and Syd, Victoria; one daughter, Mrs. A. Charlton (Irene), Victoria; five grandchildren; one brother, Jack, Calgary; two sisters, Hilda, Port Alberni and Mary, Vancouver; nephews and nieces. Mrs. Wallis was a chartered member of the O.O.R.P., Lethbridge.
Private family service. Rev. E. Gilbert officiating, cremation. Flowers gratefully declined; donations may be made to the B.C. Heart Foundation. Arrangements through the Memorial Society of B.C. and First Memorial Services Ltd.

WILSON — Suddenly in Victoria on Dec. 7, 1972, Robert Gardiner Wilson, aged 63 years, born in Drumbowie Row, Falkirk, Scotland, resident of Victoria since 1939, formerly of Coleman, Alberta. He formerly operated Wilson's Store, Cedar Hill X Rd and Shelbourne for many years. He is survived by his loving wife Bet; two sons, Robert Gary, teaching in Germany, and Kenneth Bruce of Victoria; two granddaughters, Shannon Marie and Laurie Anne; also brothers and one sister.
Funeral services in McCall Bros. Chapel, Johnson and Vancouver streets on Monday, Dec. 11 at 4:00 p.m. with the Rev. A. Beaton officiating, followed by cremation. Flowers gratefully declined; donations if desired may be made to the Heart Fund, 620 View St., Victoria.

8 CARDS OF THANKS

Mr. and Mrs. W. J. S. Hatter, 841 St. Charles Street, wish to thank all dear friends and several kind people, for the lovely plants, gifts and cards sent and brought to them on their 60th Wedding Anniversary. With grateful thanks to Mrs. Honicke for putting on the party. We wish all our friends a very Happy Christmas and Prosperous New Year.

The family of the late Miss Lilian McIntyre wish to express their sincere thanks to her friends for their kindness and expressions of sympathy during her recent illness and passing. Special thanks to Rev. John Wood and Rev. George Harringhon for their comforting words at the funeral service.

9 IN MEMORIAM

BRIGGS — One year ago today marked the passing away of Florence Maude Briggs. It seems only a short while ago that NaNa lived. She always said she never tried to hurt anyone, only help, and that was true. She will always be remembered by the many who loved her, especially by her family — Margaret, Ken Brent and Gary. God bless you NaNa.

HALLEY — In loving memory of Captain William Ramsay Halley, who passed away December 9, 1969.—Amy.

10 FUNERAL DIRECTORS

WE CARE
Dedicated to service
Sensible Prices
SANDS FUNERAL CHAPELS
VICTORIA 388-5155
SIDNEY 656-2932
COLWOOD 478-3821
DUNCAN 746-5215
LADYSMITH 245-2331
NANAIMO 753-2032
Your six community Chapels. Independent, Family Owned and Controlled. Sands since 1912.

McCALL BROS.
Funeral Chapels
1400 Vancouver Street
385-4465 — 385-4466 — 385-4467
A local firm for its entire 50-year history . . . a long tradition of personal service.
MONDAY
ROGERS, Mr. Edward G.
1:00 p.m.—FAMILY CHAPEL
PRIVATE CREMATION
KWONG, Mr. Chiu Tok
ASHFORD, Mr. Frederick J.

THOMSON & IRVING
Funeral Chapel
Est. 1906—Formerly of Winnipeg
A Dignified and Understanding Service at Moderate Cost
PRE-NEED AT NEED
SHIPMENTS
1625 Quadra St. Phone 384-2612

CHAPLIN'S FUNERAL CHAPEL
1155 Fort Street
Phone 384-5512 or 384-8626
Offering dignified moderate services for all. Geo. S. Cunningham, owner, manager.

HAYWARD'S CHAPEL
Ready to carry out the family's wishes, quietly, sympathetically, with efficiency and dignity.
386-3505
734 Broughton St.
REGINALD HAYWARD MGR.

FIRST MEMORIAL SERVICE
Undertakers for the Memorial Society of B.C. — 384-7041

11 MONUMENTAL

STEWART MONUMENTAL Works Ltd.
ESTABLISHED 1896
Memorial of Distinction
Marble fireplace and tabletops
1403 May St. 384-3452

MORTIMER'S MONUMENTS
ESTABLISHED 1877
"The Finest in Craftsmanship"
633 DAVID ST. 383-6421

12 FLORISTS

REAL FLOWERS FADE
but
THE MEMORY LASTS
Funeral Flowers expertly designed
WOODWARD'S FLORISTS
635 Fort 384-5614

14 ANNOUNCEMENTS

FIND YOUR NAME IN TODAY'S CLASSIFIED SECTION UNDER THE HEADING "ICE CAPADES TICKET WINNER" AND WIN TWO FREE $4 RESERVE SEAT TICKETS TO THE "ICEXPERIENCE"

"ICE CAPADES"
Memorial Arena
Dec. 13 Through 16

TICKETS GOOD FOR WEDNESDAY, DEC. 13 PERFORMANCE ONLY

If you find your name showing you as a lucky winner of ICE CAPADES tickets in the Classified columns today — come in person with proper identification to the front counter of Victoria Press Ltd., Douglas at Hillside, 9 a.m.-5:30 p.m. and you will receive your two free tickets to ICE CAPADES. Winners must pick up tickets within 48 hours of the time when name appears in the paper.

OFFICE CLOSED SATURDAY

CHECK THE ADS IN CLASSIFIED NOW! YOU MAY BE A WINNER

Memoriam donations to the
CANADIAN CANCER SOCIETY
are an appreciated mark of respect used exclusively for research, and should be taken, or mailed to 857 Caledonia Avenue, Victoria. Cards are sent to the bereaved, and an official receipt issued to the donor.

1973 TELEGUIDE SHOWS THE Social Welfare Dept. phone number 384-1571. Please correct your copy to read 384-0571.

15 COMING EVENTS AND MEETINGS

XMAS PARTY GRAND PRIZE
$36.90 in Merchandise
Enhance your Beauty!
Regan your vitality
NUTRI METICS
—completely ORGANIC
—completely GUARANTEED
—completely INSURED
Cosmetics and food supplements
"Call now to Qualify"—658-5360

MYSTERY TOURS
Leave Vancouver Island Coach Lines Depot at 1:30 p.m. Sunday, Dec 10. Return 5 p.m. $2.95 includes tea. 385-4411. 710 Douglas Street.

15 COMING EVENTS AND MEETINGS

THIS YEAR
BUY AN OPTIMIST CHRISTMAS TREE
Help Youth Projects
LOTS AT:
CORNER QUADRA AND NORTH PARK STS.
CAMBRIDGE SUPERMARKET ESTEVAN AVENUE
LOOK FOR THE OPTIMIST SIGN
10 a.m. to 9 p.m.

FOR GROUP OUTINGS
B.C. Hydro charters are economical, fun, convenient
39 to 49-PASSENGER DE LUXE COACHES FOR LONG-DISTANCE TRIPS
PHONE 382-9261

VICTORIA FISH AND GAME
ANNUAL TURKEY SHOOT
Dec. 9 and 10; 10 A.M. till dusk At Goldstream
Trap — .22 calibre — Archery Shoots
Refreshments Everybody Welcome come

OLD TIME DANCE
Saturday nights, 9-12, Lake Hill Hall, 3880 Quadra, $1.25. Christmas Special December 23. New Year's Eve, tickets now available. Number limited. Final date December 28. $5.00 each. 598-2708. Columbian Orchestra.

THE WOMEN'S COMMITTEE Victoria Symphony Society are holding a sale of Christmas crafts and confections. Standard Furniture Company, 700 Block Yates St. 10 a.m. Saturday, Dec. 9.

16-PC. BIG BAND DANCE. NEW Year's Eve, Sanscha Hall, $15 couple includes hot chicken, etc. Dress optional. 10 p.m.-3 a.m. Limited 200 couples. Tickets, 598-3638, 385-5384.

LOYAL ORDER OF MOOSE Dance, Moose Home, 7925 East Saanich Road, Saanichton. Dancing 9 till ? Admission $2 per couple and music by the Bee Gees. For information phone 652-1670.

QUALITY ANTIQUE SALE AND show April 12-14. Dealer inquiries welcome. Contact Y.W.C.A. 320-5th Avenue, S.E., Calgary, Alberta.

MEMBERS OF VICTORIA AGED Pensioners No. 3 who have not booked for Christmas Dinner, please call 598-3995.

XMAS TEA. SATURDAY, DEcember 9, 2-4 p.m. Open Door Church, 1600 Cook.

16 CATERING, BANQUET and RECEPTION ROOMS

INQUIRE TODAY ABOUT OUR facilities for banquets, wedding receptions and staff parties. Plaza Restaurant, 1175 Douglas, 382-9631.

20 LOST AND FOUND

ADULT, FEMALE GERMAN Shepherd, black and tan, no collar. Very friendly, named Jenny. Area of Goldstream Park. substantial reward. Call 385-8224 days, 478-7471 nights.

REWARD
Lost at the Dutch Bakery, on Fort Street, a small silver plate box with initials P.W.B. on lid. Please call 388-6231 and leave message.

LOST: GREEN TOOL BOX AND contents. San Juan-Hillcrest-Feltham area. Reward. Phone 592-3549.

LOST: CHILD'S PART TERRIER-Chihuhua male. Answers to "Tip." Hampton Park area, Dec. 2. 478-7533.

FOUND: YOUNG FEMALE SIAmese, in fairfield area. Owners please call 384-6069.

LOST: BUTTERFLY BROOCH VIcinity McPherson Theatre 382-1586.

LOST: LADIES BLACK RIMMED glasses in black and gold quilted case by Eaton's store. 592-2267.

HAVE YOU LOST YOUR CAT? Homes wanted. CPL. 598-5731.

LOST YOUR PET? HOMES wanted, found. SPCA. 388-6627.

21 MALE HELP WANTED

TECHNICAL SALES OPPORTUNITY

A Vancouver based construction materials company invites applicants for the position of Technical Sales Engineer. This successful candidate will be a self starter and a registered professional engineer preferably with construction and or design experience in the commercial building field.
The position offered involves sales of load bearing concrete masonry and will require the ability to communicate with Architects, Engineers, and building developers on an economic and technical level. Excellent growth potential — attractive salary and fringe benefits and company car will be provided.
Replies in writing only, by interested individuals to include personal resume and salary history in strict confidence to Mr. J. A. Cherry, Ocean Construction Supplies Ltd. Box 2300, Vancouver 3, B.C.

LEADING CANADIAN FINANcial company with an outstanding record of achievement requires top men for sales training in financial planning. Previous sales experience an asset but not equired, as we provide a complete training program relating to all phases of investments. This is a permanent position which offers one of the highest annual incomes in any field. All replies treated in strictest confidence. For a personal interview call 386-2404.

GENTLEMEN!
Let me teach you how you can earn executive income (commission plus bonus) selling Real Estate. Just for fun call me now, you may be pleasantly surprised how easy Real Estate can be with the right teacher. Eric Saffer — Sales Training Manager. Wall and Redekop Realty Ltd., 1820 Blanshard. 386-8321.

ACCOUNTANT TRAINEE. REquired by firm of chartered accountants. Applicant should be prepared to enroll in accounting course leading to certification. Please reply to Victoria Press Box 455.

AUTO BODY MAN NEEDED IMmediately. Must be fully qualified. Flat rate and all benefits. Permanent position. Apply in person Advance Collision Ltd. 741 Pembroke.

FULLY QUALIFIED COLOR TV technician. Top wages, MSA, Group Insurance. Phone for interview. Butler Brothers, 3396 Douglas, 383-2961.

EXPERIENCED AUTO BODY man required immediately. Full company benefits, and guaranteed week. Contact Syd Mudie at 1124 Vancouver Street. Phone 386-2411.

SERVICE STATION ATTENDANT for evenings and weekend work. Give age and experience to Victoria Press Box 462.

LATHERS, PLASTERERS AND helpers. Phone 386-8435 or up-Island. 753-5510.

PART-TIME BUTCHER WANTed. Must be neat, apply at Lewis Low Cost, 2897 Foul Bay Road.

BUSINESS MACHINE TECHnician required. City Office Equipment Ltd., 386-8396.

COMBINATION LINOTYPE OPerator and floor man. P.O. Box 1180, Victoria, B.C.

21 MALE HELP WANTED

CLERK III
for the
PROVINCIAL COURT OF BRITISH COLUMBIA
CITY OF VICTORIA
Salary: $517-$618 per month
Under supervision to perform clerical duties of a judicial nature related to work in the Provincial court. Duties will include the reading of charges, acceptance of pleas, recording of sentences and adjournment dates as given in court. Maintains a variety of records related to court room proceedings including the judges' bench books and prepares any necessary court orders for serving..
High school graduation, including or supplemented by courses in typing (minimum 45 w.p.m.) and standard commercial subjects. Preference will be given to applicants having some previous experience in a court setting.
Applications in writing, stating age, experience, qualifications and telephone number, or on a form provided in the Personnel Department, will be received by the Personnel director, City Hall, not later than noon, Thursday, December 14, 1972

EXCELLENT OPPORTUNITY
FOR SURFACE AND UNDERGROUND JOURNEYMEN ELECTRICIAN AND MECHANIC
The Company offers shift differential, subsidized accommodation, and a comprehensive fringe benefit package.
Grande Cache is a newly developed, planned community located 90 miles northwest of Hinton, Alberta. Medical, educational, community and recreational facilities are available.
Letters of application including past work history and qualifications should be forwarded to:
Industrial Relations Department
McIntyre Porcupine Mines Limited
Coal Division
Box 2000
Grande Cache, Alberta

$600 PER MONTH
For six-month training period applicants must:
1. Be over 21 years of age.
2. Have late-model car.
3. Have successfully completed Grade 12, if under 28 years of age.
4. Have a desire to earn a better than average income.

BLOCK BROS. REALTY LTD. OFFERS:
1. Prelicensing program.
2. Excellent sales training program.
3. Good opportunity for advancement.
4. Higher earnings than you have ever enjoyed before.
5. Guaranteed income for training period.
JOIN THE BLOCK BROS. TEAM Call
COLWOOD, S. DOUGAL, 478-5561
SHELBOURNE, B. BINGHAM 477-1841

SAWMILL GENERAL SUPERINTENDENT
We require a man with strong coast mill background for our cedar mill at Tahsis, B.C.
The mill has a daily capacity of 170 MBM on a 2-shift basis.
The successful candidate will be experienced in all phases of coast sawmill productions. He will be responsible for all aspects of the mill from log selection to lumber shipments.
Please address resume to:
E. R. Eckley,
NOOTKA CEDAR PRODUCTS LTD.
1201 West Pender St.,
Vancouver 1, B.C.

THE BAY
PRINCE GEORGE
We have a position available in our Prince George store for an experienced salesman in men's wear. Applicants must be familiar with all aspects of men's wear including measuring and fitting made-to-measure and off-the-rack clothing and furnishings. Please apply in person to the Personnel Department, Victoria store, between 10 a.m. and 11 a.m., Monday and Tuesday.

ELECTRICIANS
Required by Cassiar Asbestos Corp. Ltd., at Cassiar, B.C.
Must be qualified journeyman, fully experienced in heavy industrial electrical maintenance.
Previous mining experience preferred.
References and a medical are required. Single status only.
For full details, apply to Mr. C. Church, 303 East Esplanade, North Vancouver, B.C.

TRAINEE OPENING
for a career in
CONSUMER FINANCE
A scheduled training program uses programmed instruction, audio tapes, and practical on the job experience. Salaried position — including time in training. Liberal employee benefits. High school graduate. Pacific Finance, 2028 Douglas Street.

PLUMBERS
PIPE FITTERS
Required by Cassiar Asbestos Corp. Ltd., at Cassiar, B.C.
Must be fully qualified journeyman. Single status only.
References and a medical are required.
Apply to Mr. C. Church, 303 East Esplanade, North Vancouver, B.C.

STEADY EMPLOYMENT FOR neat, clean young man for clerk in Super Market. Must have clean driving record. Applicants please include previous work experience and references. Reply Victoria Press Box 415.

ENERGETIC SINGLE MAN REquired for service and sales career in large national company selling office equipment. Only those interested in a permanent position need apply. Call at 853 Yates Street, Victoria.

APPLICATIONS ARE INVITED for the position of Sous Chef Applicants must have extensive training and experience for this supervisory post. Please apply in writing giving full details to Victoria Press, Box 432.

LAND SURVEYOR REQUIRES experienced instrument man to act as party chief in Cowichan Valley area. Salary commensurate with experience. Apply Victoria Press Box 423.

25 MALE OR FEMALE HELP WANTED

ADVERTISEMENTS IN THIS CLASSIFICATION MUST COMPLY WITH THE BRITISH COLUMBIA HUMAN RIGHTS ACT SEE COLUMN 1

HAIRDRESSER
Experienced stylist wanted. No clientele necessary. Very busy salon. Earn high income. Air conditioned, department store benefits. Contact Mrs. Sinclair, Raymond Salon, Woodwards in Mayfair Shopping Centre, 386-3322.

VACANCY FOR A GENeral duty registered X-ray technician. Apply to Personnel office, Victoria General Hospital, 841 Collinson Street.

RESIDENT OFFICE MANAGERS, no children, for local well-established motel, suite provided. Experience not necessary but an asset. Neat appearance, must be bondable, willing to work. Victoria Press, Box 452.

MATURE, CAPABLE COUPLE to caretake large apartment, full particulars. Victoria Press Box 449.

25 MALE OR FEMALE HELP WANTED

CAPITAL REGIONAL DISTRICT
INFORMATION OFFICER
Applications are invited for the above position which will involve acting as Information Officer for the Capital Regional District Board and the Capital Regional Hospital District Board.
Employment may be arranged on either a part-time or full-time basis and applicants should therefore indicate in detail the type and form of services being offered in either case.
Starting salary — $13,200 per annum (Full Time)
Duties will include establishing a liaison with the news media and the preparation of literature and information for board and public purposes.
Written applications stating experience, qualifications and two references should be submitted to the undersigned by 12:00 noon, Wednesday, December 20th, 1972.
Executive Director,
Capital Regional District,
P.O. Box 1000,
Victoria, B.C.

STEP UP TO A BETTER FUTURE
Do you want financial security and independence? Let me show you how you can earn thousands of dollars selling Real Estate. An interview today could change your entire future. If selected you will be given complete on-the-job training in a program which is considered one of the best in the Real Estate industry. It includes field work, study courses, as well as formal schooling. Through this program men and women without any prior experience have become successful sales people. For further information and an interview call Eric Saffer, recruiting and sales training manager, Wall and Redekop Realty Ltd., 1820 Blanshard Street, 386-8321.

REAL ESTATE CAREER
If you are sales minded, tired of dull routine and want a career rather than just a job, dial 598-1413 for recorded message on the facts.
JACK MEARS
OAK BAY REALTY LTD.
727 Johnson St.

MANAGEMENT OPPORTUNITY
Local national and international position now open. Income potential depends on qualifications. If married both husband and wife must attend first interview. Company will be holding interviews Monday, Tuesday and Thursday promptly at 7:45 p.m., Paul's Motor Inn, 1900 Douglas Street, ask for Mr. Lapshinoff.

CARETAKER COUPLE WANTED for 22-suite apartment, January. Victoria Press, Box 433.

26 FEMALE HELP WANTED

ADVERTISEMENTS IN THIS CLASSIFICATION MUST COMPLY WITH THE BRITISH COLUMBIA HUMAN RIGHTS ACT SEE COLUMN 1

LADIES
WHY DON'T YOU BECOME A PROFESSIONAL REALTOR
It's a high income field where a woman is in her glory. The demand for real estate services is at a peak, and the opportunities are unlimited . . . Start the real estate course today without interrupting your regular work or home duties. You may be pleasantly surprised how easy real estate can be with the right company. Just for fun call me now, my number is 386-8321, Eric Saffer, Director of personnel, Homefinders—Wall and Redekop Realty Ltd., 1820 Blanshard St., Victoria.

Experienced Office Assistant required by Chartered Accountants' office. Duties include accounts receivable, tax library filing, typing, etc. Salary commensurate with experience. Fringe benefits include M.S.A., Group Insurance, Pension Plan, etc.
Please apply in writing to Price Waterhouse and Co., P.O. Box 398, Victoria, B.C.

TELLER POSTING MACHINE OPERATOR
required immediately. Banking or trust experience preferred. Knowledge of Munroe Posting Machine a definite asset. For appointment apply in writing or phone Canada Trust Co., 630 View, attention Mr. J. Edgerton.

REQUIRED BY VICTORIA hotel front office cashier with 4200 experience. A working knowledge of double entry bookkeeping is essential. Please call 384-5151, 9 a.m. - 12 p.m. Monday-Friday.

HOUSEKEEPER IN MOTHERless home for January, February. $250 a month. References. Victoria Press, Box 450.

THE TORONTO-DOMINION BANK. Yates and Broad, requires an experienced teller. Please contact Mr. Bowers, 382-2168.

SMALL PRIVATE HOSPITAL REquires graduate nurse for evening duty 5 evenings a week, 3:30-11:30, 383-9011.

SMALL PRIVATE HOSPITAL REquires graduate nurse for night duty, 5 nights a week, 11:30-7. 383-9011.

MATURE RELIABLE NURSES aid required for lodge, close-in. Part-time afternoon shift. 26 hours per week. Phone 384-8631.

BINDERY WORKER FOR PARTtime and vacation relief work in commercial printing shop. Victoria Press, Box 416.

REST HOME REQUIRES MAture ladies for nursing duty. Experienced only. Morning shift 7-11. 384-1750.

OFFICE AND COAT CHECK lady wanted. Experienced in office procedure. 386-8317, Mediaeval Inn, 1005 Broad.

HAIRDRESSER (DOWNTOWN), experienced operator commencing January. Permanent full time. Top basic plus commission. 598-1849.

PERMANENT RELIEF GRILL cook, Fridays, Saturdays and Sunday nights. Experienced or will train. 788 Yates.

BUSY SALON REQUIRES EXPErienced hair stylist for established clientel. Please call 477-8712; after 6 p.m. 592-7790.

WANTED: AFTER CHRISTMAS, full-time mature babysitter, 5 days a week. Call after 5. 592-3372.

COCKTAIL WAITRESSES NEEDed for cabaret. 388-6684 between 8:30-9:30 p.m., Tuesday-Thursday.

HOUSECLEANING LADY, 6 days weekly, 11 a.m. - 3 p.m. Victoria Press, Box 437.

GIRL FRIDAY WITH SOME TYPing, office experience. Victoria Press, Box 428.

NEAT PERSON, BABYSIT (9-year boy) 4 hours daily. Suite supplied. Victoria Press, Box 429

EXPERIENCED WAITRESSES. Apply Peacock Restaurant, 2493 Beacon Avenue, Sidney.

EXPERIENCED BANK TELLER required immediately. Phone Mrs. Paios, 386-1457.

LOVING CARE WANTED FOR 4-year-old boy, my home, Fairfield. Older woman preferred. 382-0549.

BABYSITTER, MY HOME 885 Craigflower, No. 116 Mature, responsible person.

OCCASIONAL BABYSITTER. Esquimalt Lagoon area. 478-1685.

26 FEMALE HELP WANTED

LADIES: ARE YOU LOOKING for a career that offers excellent income opportunities yet allows you to work your own hours? Selling Real Estate may be the answer. We now have an opening for a few more salesladies. Join the other girls at Shirley Philps Homefinders where we offer a full training and sales aid program. Call the manager, Bill Fife, for a personal interview. 386-2911.

AVON CALLING
DID YOU KNOW AVON Representatives have their own steady customers who buy our cosmetics, fragrances, and beautiful gifts again and again? It's easy and fun being an Avon Representative. For details, call: Mrs. S. Burkinshaw 384-7345.

BEGINNING JANUARY 2, MAture babysiting required in my home. Amity Drive-Sansbury School area for 2 school-aged children, 2-3 hours daily. Monday-Friday, full days occasionally. 656-2528.

NATIONAL INVESTMENT FIRM requires experienced securities clerk. Typing speed 60 wpm. Must have ability to meet the public. Attractive salary offered. Reply Victoria Press Box 425.

REST HOME, VICINITY OF OAK Bay junction requires experienced congenial ladies for 2-3 shifts weekly for nursing duties. Willing to work weekends essential. References. 478-6451.

REQUIRED BY LOCAL LAW OFfice, legal secretary with knowledge of all phases of real estate transactions. Salary commensurate with experience. Victoria Press Box 441.

REQUIRED IMMEDIATELY. MAture receptionist with good typing ability, knowledge of general office procedures necessary. Apply in writing, Victoria Press, Box 438.

BABYSITTER WANTED TO COLlect 7-year-old girl from Saanichton School, good rates, phone 385-9756 days, 652-1415 evenings and weekends.

2 CHILDREN AGE 5 AND 2 years, needs temporary sitter. Centre Road off Fernwood. 8 a.m.-5:30 p.m. for three weeks. 385-0502.

EXPERIENCED WAITRESS. Apply in person Melrose Cafe, 622 Yates.

27 TEACHERS WANTED

ADVERTISEMENTS IN THIS CLASSIFICATION MUST COMPLY WITH THE BRITISH COLUMBIA HUMAN RIGHTS ACT SEE COLUMN 1

GREATER VICTORIA SCHOOL DISTRICT
Applications are invited from professionally certificated teachers for the position of TEACHER-IN-CHARGE at the George Pearkes Clinic.
Preference will be given to applicants who have had successful experience working with handicapped children.
The position involves working with doctors and other non-teaching personnel, while initiating and maintaining a flexible, individualized educational program.
Applications must be received by the Director of Instruction (Administration), Greater Victoria School Board Office, Box 700, Victoria, not later than 4:30 p.m. Wednesday, December 13, 1972.
Duties will commence January 1, 1973.

SCHOOL DISTRICT 66
(Lake Cowichan)
Required for January 3rd, 1973, Remedial teacher, with training in remediation, to work in several schools.
A teacher for a split class, years 3 and 4, Honeymoon Bay Elementary School.
Applications accepted until December 14th, 1972, and to be directed to District Superintendent of Schools, Box 10, Lake Cowichan.

SCHOOL DISTRICT 84
(Vancouver Island West)
Applications are invited for a teacher at the year 4-5 level for the Gold River Elementary School. Experience or aptitude in Arts, Music and Drama an advantage. Applications to be received by Mr. J. Reilly, Secretary Treasurer, Box 100, Gold River, B.C., no later than December 14th, 1972.

29 SITUATIONS WANTED MALE

BUILD — REPAIR — REMODEL
Alterations, renovations, additions. Residential and Commercial. Designs. Consulting. Winter rates. 386-9930.

LIGHT MOVING, PICKUP AND delivery, $5 hourly. Phone 383-1773 anytime.

24 HOUR SERVICE
Any job, anytime, any place. Reasonable rates. 598-4551.

WANTED
Rugs, and upholstery to clean in your home. 385-7479.

ENERGETIC MAN WILL DO ANY type of steady work. 385-6360, 2-7 p.m.

YOUNG MAN, CARPENTER, looking for part-time work. 656-3585

PAINTER
Clean tradesman, big or small jobs, interior. 477-2555, 592-9520.

HOME INSULATING, REMOdelling, build fences. Reasonable Estimates. Jim Frenette. 386-7852.

INTERIOR PAINTING, LIGHT hauling. Work guaranteed. 385-6042 or 656-4383.

INTERIOR PAINTING. NEAT job. Reasonable rate. 592-6188.

STUDENT WITH TRUCK NEEDS work. Call between 9 a.m.-4 p.m 478-3754.

RELIABLE MAN WITH VAN seeking light delivery work. 383-9945 anytime.

CASUAL WORK AND PAINTING. General handyman. 383-8011.

YOUNG MAN SEEKS ANY TYPE of part-time employment. 478-8193.

30 SITUATIONS WANTED FEMALE

GIRL, 17, URGENTLY REquires employment. Willing to train. Sincere worker. Phone 383-4296.

HAVE HAD GENERAL OFFICE experience, typing, bookkeeping, etc Desire full time employment. 383-5473.

CHILD CARE — MY HOME, near Oak Bay Theatre. Experienced, licensed, references. 598-1649.

2 RELIABLE WOMEN FOR apartment cleaning. 385-9804.

31 SITUATIONS WANTED MALE OR FEMALE

WELFARE MOTHERS AVAILable for house cleaning. Welfare men need odd jobs. Self-Help Society. 388-4179.

32 TRADE SCHOOLS

TRAINEES WANTED
IBM Keypunch
Computer Programming
N.C.R. Machine Accounting
For appointment phone McKay Career Training. 384-0912.

33 BANDS, MUSICIANS AND ORCHESTRAS

FAR OUT LEAD AND SINGER forming cool vib groove group. We require a soulful bass player and a soulful drummer. Phone 386-2005 or 388-4753.

VERSATILE PIANIST-ORGANIST. Available club parties, and weddings. Highly recommended. 384-7967.

TOM ROWLEY PLAYS ORGAN-piano with rhythm—Listening or dancing—Own organ. 383-6692.

PIANO-ORGANIST AVAILABLE to work with group New Year's. 592-3364.

NEED AN HOUR OF SONG AND laughs for your holiday party? Phone 383-3962.

WEDDINGS ... SPECIALIZED music by J.G.A., 478-2468.

36 BUSINESS SERVICES AND DIRECTORY

Accounting Service

ACCOUNTING, INCOME TAX, auditing, and business services. Up to date personalized service to small and large businesses by specialists, all work guaranteed.
SIMKIN ACCOUNTING SERVICE
31A Cadillac Building
386-7074

Blasting

INSURED BLASTING. RESIDENtial and commercial. Reasonable rates. 478-1819.

Books

POOR RICHARD'S USED BOOKS
Bought — Sold — Exchanged
923 Fort. 384-4411. 106 W. Burnside

Bulldozers

HENSON BULLDOZING LTD.
Loading, hauling, excavating and backfilling. Gravel, top soil and fill. Land clearing and burning. Specializing in subdivision developments. Free estimates. 479-4234 or 479-1685.

Carpenters

RENOVATION CONSULTANTS
We are experienced in the design and conversion of your waste spaces into attractive living areas. Financing available. 592-7122.

BILT RITE CONSTRUCTION
For all your home renovations, rumpus rooms and kitchen cabinets. Call John, after 5, 384-6969. 592-9527.

EXPERT CARPENTRY WORK at reasonable prices. Additions, alterations, fences and cabinet work. Phone Dave 385-2306 or 385-4921.

WE SPECIALIZE IN HOME REpairs, renovations, garages, etc. Expert workmanship. Reasonable rages. Free Estimates. 598-1241.

D. A. SMITH
Remodelling, renovations or general repairs. Free estimates. 386-8002.

RENOVATIONS, RUMPUS rooms, sundecks, carports, additions, small repairs. Reasonable. AB Construction, 477-8543.

G. C. LUNEY
Alterations, repairs, additions, Estimates 477-2470 after 6

QUALITY WORK AT REASONable rates. Additions, renovations. Estimates, plans. Glover, 656-3745.

RENOVATIONS, ADDITIONS framing, finishing, cabinets. By hour or contract. 478-6267.

FROM BASEMENT TO ATTIC, one call does it all. Howard, 385-2943.

SMALL JOBS MY SPECIALTY Howie 478-4705, 478-2633

KITCHEN CABINETS, VANITIES, very reasonable. Phone 652-2587.

MINOR REPAIRS AND ALTERations. Reasonable rates. 383-3252.

WIRING, PLUMBING, CARpentry. 477-6568.

TIRED OF HIGH COSTS? ALL carpentry work. Jim, 478-8139.

Carpets and Linoleum

PROPYLON HARDTWIST
Special $9.50 sq. yd. 4 colors.
MULTI-TONE NYLON SHAG
Now only $10.95 sq. yd.
HOURIGAN'S
CARPETS AND LINOS LTD.
715 PANDORA AVE. 386-2401

CARPET TREND
Carpeting and linos all types sold and installed for less
185 Langford 386-7501

EXPERIENCED CARPET layers wanting commercial or residential work. Reasonable prices. 384-3389, 386-9751.

EXPERIENCED FLOOR LAYER to repair or install carpets, lino, tile. Phone 383-3906.

PARKER JOHNSTON LTD.
1314 Broad Street 382-9181

Carpet Cleaning

RELIABLE CLEANING SERVICE
Dry foam method. Satisfaction guaranteed. 383-0122.

Cement

WEST COAST CEMENT
Floors, carports, sidewalks
Cement sawing
388-6960

DRAINS — CEMENT — SEWERS
384-8306 Frank Politano 383-3495

Cleanup Service

LET ME CLEAN YOUR YARD, basement, garage and attic for the usable articles or bottles or anything you wish to pay me with. I also do excellent gardening, landscaping, tree and hedge trimming. Car removal, general house maintenance, Moving, Gutter work. Also will buy any article of use. Call "Ollie." 385-1661.

NO CHARGE AND UP
Two young responsible men have large truck. Basement, attics, composts, etc. Very reasonable Bob's, 386-2451 anytime.

A-1 CLEAN-UP SERVICE
General cleaning, inside and out. Hauling. Building and all repairs. Trees pruned. Satisfaction guaranteed. 382-0438.

PROMPT AND EFFICIENT cleaning of yards, leaves, gutters, and hauling away of miscellaneous debris. Call Larry, 388-6373 after 6 p.m., 382-4627.

SERVEWELL SERVICES. DROP-A-Box. you fill it, or 1-ton or 3-ton truck. Rick O'Dell, 479-2861, 479-2858.

AMBITIOUS YOUNG MEN WITH truck ready to cleanup, moving, painting, small demolition. Available anytime. 479-8036.

MAN WITH LARGE TRUCK will do clean-up of yards, basements, 384-9745

EXPERIENCED HANDYMAN available, no job too small, reasonable. 382-8010.

IMMEDIATE CLEAN-UP SERvice. Large truck. Reasonable. 384-1755, 386-7225.

$3.50 AND UP
Butch 478-7511

MAN WITH PICKUP, SMALL clean-ups, anytime. 478-7908.

Contractors

SIMPSONS-SEARS
CITATION KITCHEN CABINETS
Let our planning and design experts plan your "Dream Kitchen" Superbly crafted cabinets in luxurious hardwood finishes. Phone for free no-obligation estimate. When you remodel rely on the experts at
SIMPSONS-SEARS
388-9111

FEATURE KITCHEN AND Home Improvement Centre
2610 DOUGLAS ST.
PHONE 385-1921
KITCHEN AND REMODELING EXPERTS

DAVID TAYLOR
CONSTRUCTION 384-2565
A completely specialized service. — New construction — remodelling highly experienced in draughting and design. Victoria-Gulf Islands.

RENOVATION CONSULTANTS
Experienced in the design and renovation of your building. We will co-ordinate finance and maintain every phase of your project. 592-7122

FRAMING, RENOVATIONS, ADditions, kitchens and repairs. Phone Alright Builders. 479-1160.

WIRING, PLUMBING, CARpentry. 477-6568.

36 BUSINESS SERVICES AND DIRECTORY

Contractors

WHEATON CONSTRUCTION LTD.
Design, Build and Renovate
382-2159

COULTER AND ASSOCIATES CONSTRUCTION LTD.
Complete building service. Free estimates. Office. 386-1636.

FARMER CONSTRUCTION
Design — Renovations
388-5121

W. CAMPBELL LTD.
General Contractors
Building Consultants 479-3904

WE SPECIALIZE IN HOME REpairs, renovations, garages, etc. Expeet workmanship. Reasonable Rates. Free Estimates. 598-1241.

RENOVATIONS OR ADDITIONS to your home or office. Phone Al Wergeland Construction, 478-2998.

V.I.P HOME SERVICES LTD.
Renovations, additions. Insulated stucco. 598-1611.

Delivery and Transfer

2 MEN WITH PANEL TRUCK will do any hauling or moving to anywhere. 479-4250.

Drain Tile Service

WET BASEMENTS MADE DRY. Drain tiles cleaned and repaired. Free estimates. 24-Hour Service. 598-4551.

WET BASEMENTS MADE DRY. Drain tiles cleaned or repaired. 479-7945.

Dressmaking

KITTY'S DRESSMAKING, ALterations, made to measure without patterns. 386-9296, 384-1059.

BRIDAL RENTALS, COSTUMES, formals, dressmaking. 28 Burnside W 385-1542 Fashion Craft Shop.

ANN'S DRESSMAKING. SPECIAlizing in alterations, hems. $1.50 up. 386-9466.

Drywall

PACIFIC DRYWALL CO.
Phone 383-7820 anytime

Electrical Contractors

J and H ELECTRIC
Rewiring, electric heating, appliance connection. 17 years experience. Free estimates.
479-3222

RESIDENTIAL REWIRING
Electric heating, appliances Installed. Hydro financing.
BUCKLE ELECTRIC
479-3941 385-8082

McCOY ELECTRIC
New and Older Homes
Rewiring Expert—Electric Heating
386-0822 or 479-7561 Eves.

OLDER HOMES REWIRED—NO down payment. We finance through B.C. Hydro Plan.
EDDY'S ELECTRIC — 385-7666

Fencing

CHAIN LINK FENCING
— Free Estimates —
SIMPSONS-SEARS
388-9111

CHAIN LINK FENCING
D.D.P. ENTERPRISES—385-1512

PACIFIC FENCING, 592-4161
Screen block—Chain link—Wood

Flooring and Sanding

JIM DUNCAN
Floor sanding and refinishing, exp. 386-1509 anytime.

Furniture Refinishing

BEDROOM-DINING ROOM suites. Pianos. 383-5521, Alpha Finishers Ltd., Eves., 385-3519.

Furriers

EXPERT FUR REPAIRS AND alterations. 383-0493.

Gardening

A. G. PERSONAL CLEANUP SERVICE, GARDEN AND LAWN MAINTENANCE
Rockeries rearranged, leaves raked, lawns planted. Pruning fruit trees or ornamental shrubs. Contracts invited. All rubbish hauled away or burned. 479-4067 after 6 or 388-5717 anytime.

LICENSED GARDENER
Clean-up, pruning, etc.
Gardening by contract
G. BARTA 479-3900

HARVEY'S LANDSCAPING AND garden service. Complete facilities Mr. Fong, 479-7078.

FRANK'S GENERAL GARDENing and pruning, 477-6661.

Gutter Cleaning and Repairs

5" CONTINUOUS ALUMINUM
Gutter In Baked Enamel
"We make it!" Insist on 5", you pay no more. Takes care of itself for 20 years. "Easy terms."
B.C. Aluminum, 479-3232

GUTTERING
Use our 20-year guaranteed white aluminum guttering.
SIMPSONS-SEARS
388-9111

— SKYLINE —
Seamless Metal Gutters Ltd.
Aluminum 5" continuous gutters.
Free estimates 382-8807

GUTTERS CLEANED AND REpaired. Free estimates. Phone 479-7945.

Janitor Service

PARKING LOT SWEEPING, BY contract. 656-5183.

Landscaping

GENERAL LANDSCAPING, PROfessional rock work, retaining walls, etc. 384-9565, 479-4465.

SALEM GROWERS LTD.
652-2973 652-3318

BARKER LANDSCAPING
Rock Work, patios, etc. Lawn specialists. Terms. 382-8323.

Masonry

VIC and MARTIN'S
Stone Masons and Landscaping
383-7461
We would like to show you our appreciation for choosing us to do your masonry and landscaping.
We wish all of you a Very Merry Christmas and a Happy New Year.

PROFESSIONAL GUARANTEED general masonry work. Rock facing, retaining walls, bricks, blocks. 384-9565.

FIREPLACES AND REPAIRS, tile, slate, marble, brick and stone work. Sickes Masonry, 479-7348.

ALL KINDS OF MASONRY AND stonework, very reasonable. 386-0234.

BENITO BROS. MASONRY AND Stonework. Reasonable. 477-4434.

FIREPLACES, CHIMNEYS AND repairs. Ron Henson, 478-1557.

Moving

FAIRCO MOVERS SPECIALIZING in small local moving. Reasonable, dependable. 384-3434.

CARTAGE, SMALL MOVINGS, odds and ends, clean-ups. Reasonable rates. 383-3577 anytime.

Painters and Decorators

CLARK AND PATTISON PAINTING CONTRACTORS LTD.
Brush or spray. Paperhangers. Texture and vinyl work. Will do all or part of any job. Paint store. BAPCO, GENERAL and PRATT and LAMBERT paints, and rentals of all painters' equipment. Terms if desired. Phone 384-0443. 760 Bay St.

PAINTING, DECORATING AND paperhanging. Reasonable. Paul Larsen, 386-0768 after 5 p.m.

EXTERIOR AND INTERIOR
Special low prices. For clean jobs Phone Douglas, 477-5207.

WALLPAPER, VINYL AND FABric applied by experts. Phone 477-4016.

PAPER HANGING, PAINTING. Tommy Harker, 383-3474.

280 ACREAGE FOR SALE AND WANTED

HOLD IT!!!
5 years ago they said property couldn't go any higher.
5 years from now they'll say the same thing.
They're even saying it now . . .
BUT DON'T YOU BELIEVE IT!
It can and will gain in value every day.
Here's your chance to buy some valuable property close to town at a price which makes it economical to hold onto for the future.
50 acres for only $60,000.
Call JOHN WATERMAN at D. F. HANLEY AGENCIES LTD., 385-7761 or RES. 478-6476 ML 2535

5 PARCELS OF TEN ACRES
Ideal small farm land, fronting on hard surface road, next door to provincial park, lake and marina. Don't delay — Call BEN PARENT of NEWSTEAD REALTY LTD., 382-8117 or 598-3641.

21 ACRES
½ farm, ½ trees and view. Full price $63,000. Located on W. Saanich Rd. Terms as low as $5,000 down.
ALLAN KLENMAN
Licensed
Town and Country Rlty. 382-7276

TRAILER COURT REQUIRED
I have a bona fide buyer from out of Province for an over nite Trailer Court on Vancouver Island. All replies confidential. JACK GREENWOOD 386-2911
Homefinders Wall and Redekop Realty Ltd.

2 PARCELS OF BEAUTIFULLY treed virgin land in East Sooke area—10 acres and 16½ acres at $15,000 and $25,000 fronting on paved road and power line. Real seclusion here. Call for details—STAN JAMES, 386-2955 or res. 592-3740 or WAYNE SCOTT, 386-2955 or res. 479-6087. Mayfair Realty.

MINI-FARM WANTED
2 TO 5 ACRES
Suited to truck growing, NOT subdivision land, Brentwood area or Saanich Peninsula for CASH, with or without building. Please call ALF PORCHER, 386-2955 or Res. 384-5823.
MAYFAIR REALTY LTD.

HOME OR TRAILER LOT (4.2 acres) 12 miles from town. Rugged trees and bush with lovely home or trailer site. Driveway already in. Asking $10,900.
IRENE DALZIEL 388-6231 or 384-8692. Island Pacific Realty Ltd.

31 ACRES—$42,000
Excellent Holding Property in the 5-acre freeze area. Close in. Terms RON CROW 592-4989. ISLAND HOMES LTD.

CASH
For property in the Greater Victoria area including Colwood and Metchosin. 386-6191 anytime.
KASAPI CONSTRUCTION

ACREAGE FOR SALE?
Large or small, with or without home, building lots, etc. Call GEORGE CHAN, the specialist in Land. 386-2955. Mayfair Realty.

285 UP-ISLAND PROPERTIES

PROPERTIES FOR SALE BY OWNER
Approx. 4 acres of undeveloped land located on Sproat Lake, Port Alberni, B.C. In vicinity of Kiekstad Park. Approx. 2100' lake frontage. Half hour from city centre. Hydro and telephone available. Clear title.
Approx. 1 acre of flat, easily cleared land located 2 miles east of Parksville, B.C. with 157' frontage on new Nanaimo Highway. In immediate vicinity of several commercial and light industrial establishments. Clear title.
Tenders are invited on either or both of these properties. Only cash offers will be considered. Deadline for tender submission is Dec. 21, 1972. The highest or any offer will not necessarily be accepted. Tenders should be sent to, and further information may be obtained by writing to Mr. J. R. Hill, Box 430, Port Alberni, B.C.

DUNCAN AREA
Two acres of good land fenced for stock and in pasture, except for a beautiful grove of evergreens surrounding a 1700 sq. ft. "A" frame dwelling. Contains a large living room with unique central stone fireplace, kitchen, 4 bedrooms, part basement. Automatic oil heat. Situated 8 miles north of Duncan on hardton road. Distinctive mountain views. Very good value at $27,900. Clear title. Net taxes $65. Good terms. To view please call Mr. J. Sweeney at J. H. Whittome and Co. Limited, Duncan. Phone 746-6161, residence 746-4884.

UP-ISLAND APT. 33 SUITES
Showing good return with low vacancy factor. 15-2 bed suites, 18 1-Bed. suites. Gross revenue $61,788. Net after Mtg. and expenses $14,922. 9¼% Mtg. Asking $400,000.
SHEILA or BILL
386-2911 479-2101 598-1480
Homefinders Wall and Redekop Realty Ltd.

POST AND BEAM
Deluxe 5-bedroom home on 1.75 acres. This contemporary home was made for luxury living and is quality constructed throughout. Warm knotty pine ceilings, floor to ceiling fireplacd, two bathrooms, covered sundeck. Could not be replaced at this price of $38,500. Call now SHIRLEY MOLLBERG. 386-2911 or 478-5327, anytime MLS Homefinders Wall and Redekop Realty Ltd.

PONY AND BEEF
$39,500 — 10 ACRES
Solid 2-bedroom home with 3rd in basement. Two revenue cottages and outbuildings. Land mostly cleared, fenced. Just minutes from town on blacktop road. Swimming and steelhead fishing at your door. For more information contact Ralph Manca, C-O Nanaimo Realty Co. Ltd., Box 518, Nanaimo or phone 754-2311 or Eves. 245-4262.

MILL BAY AREA
¼ acre, near Telegraph Road, on water system. Quiet treed location. $3450. Terms. 743-2671.

290 FARMS FOR SALE and WANTED

HOBBY FARM, RIDING STABLE, BUSINESS
12 acres of good pasture land with some virgin timber. 3-bedroom, full-basement comfortable home. Large heated well-lit shop for tradesman doing prefab work in carpentry, sheet metal or . . . Tractor, baler, plow, mower and other equipment included. Hundreds of feet of irrigation pipe included. Land well fenced with feeder barn, loafing shed, 4-stall cement floor barn.
One of the most desirable properties on Saanich Peninsula. See this and make an offer. Asking price $89,500.
384-8001 BUD ZUCK 382-0342
ROYAL TRUST CO.

WANTED: FARM OR ACREAGE FOR INVESTMENT OR DEVELOPMENT. Western Homes Ltd. 382-2157 (24 hrs.)

293 GULF ISLANDS PROPERTIES

SALT SPRING ISLAND
Two minutes to the ferry for the commuter, two minutes to your own boat and dock facilities for the boater. Beautiful sea view. Two bedrooms, master en-suite, large living room with fireplace and wall-to-wall carpeting, dining area, electric kitchen and dishwasher, 4-pce. bath. Plus guest cottage. Garage and workshop. All this for $26,500.
Please call your Ganges Rep.
JOHN WATSON, 537-2137
A. E. LePage Western Ltd.
Hillside Shopping Centre, 386-1341

SALT SPRING ISLAND
29¾ acres with over 700' of waterfront in Ganges Harbor. About 6 acres in meadow, a gentle slope, some with timber, and a large number of fruit trees. A large older house with a beautiful sea-view. Priced at $125,000. For particulars call:
MR. SIMONS 386-1341
A. E. LePage Western Ltd.
Hillside Shopping Centre

Classified—Victoria's Largest Proven Market Place—Where Your Articles Sell Faster! Cost Less to Sell—386-2121

...-2121

... BUSINESS SERVICES AND DIRECTORY

Contractors

WHEATON CONSTRUCTION LTD. Design, Build and Renovate 382-2159

COULTER AND ASSOCIATES CONSTRUCTION LTD. ...mplete building service. Free ...timates. Office. 386-1636.

...ARMER CONSTRUCTION Design — Renovations 388-5121

W. CAMPBELL LTD. General Contractors ...ilding Consultants 479-3904

...E SPECIALIZE IN HOME RE-...irs, renovations, garages, etc. ...xpeet workmanship. Reasonable ...tes. Free Estimates. 598-1241.

...ENOVATIONS OR ADDITIONS ...your home or office. Phone Al ...rgeland Construction, 478-2998.

V.I.P HOME SERVICES LTD. ...novations, additions, insulated ...ucco. 598-1611.

Delivery and Transfer

...MEN WITH PANEL TRUCK ...ll do any hauling or moving to ...ywhere. 479-4250.

Drain Tile Service

...ET BASEMENTS MADE DRY. ...ain tiles cleaned and repaired. ...ee estimates. 24-Hour Service. ...-4551.

...ET BASEMENTS MADE DRY. ...ain tiles cleaned or repaired. ...-7945.

Dressmaking

...TTY'S DRESSMAKING, AL-...rations, made to measure with-...t patterns. 386-9296, 384-1059.

...RIDAL RENTALS, COSTUMES, ...rmals, dressmaking. 28 Burnside 385-1542 Fashion Craft Shop.

...IN'S DRESSMAKING. SPECIA-...ing in alterations, hems. $1.50 ... 386-9466.

Drywall

PACIFIC DRYWALL CO. Phone 383-7820 anytime

Electrical Contractors

J and H ELECTRIC ...wiring, electric heating, appli-...ce connection. 17 years experi-...ce. Free estimates. 479-3222

RESIDENTIAL REWIRING ...ectric heating, appliances in-...alled. Hydro financing. BUCKLE ELECTRIC ...9-3941 385-8082

McCOY ELECTRIC New and Older Homes ...ewiring Expert—Electric Heating 386-0822 or 479-7561 Eves.

...LDER HOMES REWIRED—NO ...wn payment. We finance ...rough B.C. Hydro Plan. EDDY'S ELECTRIC — 385-7666

Fencing

CHAIN LINK FENCING — Free Estimates — SIMPSONS-SEARS 388-9111

CHAIN LINK FENCING D.D.P. ENTERPRISES—385-1512

PACIFIC FENCING, 592-4161 ...creen block—Chain link—Wood

Flooring and Sanding

JIM DUNCAN ...loor sanding and refinishing, exp. 386-1509 anytime.

Furniture Refinishing

...EDROOM-DINING ROOM ...ites. Pianos. 383-5521, Alpha Fin-...hers Ltd., Eves., 385-3519.

Furriers

...XPERT FUR REPAIRS AND ...terations. 383-0493.

Gardening

A. G. PERSONAL CLEANUP ...ERVICE, GARDEN AND LAWN MAINTENANCE ...ockeries rearranged, leaves ...aked, lawns planted. Pruning ...uit trees or ornamental shrubs. ...ontracts invited. All rubbish ...auled away or burned. 479-4067 ...fter 6 or 388-5717 anytime.

LICENSED GARDENER Clean-up, pruning, etc. Gardening by contract ... BARTA 479-3900

...ARVEY'S LANDSCAPING AND ...arden service. Complete facilities ...r. Fong, 479-7078.

...RANK'S GENERAL GARDEN-...ng and pruning, 477-6661.

...utter Cleaning and Repairs

5" CONTINUOUS ALUMINUM ...utter In Baked Enamel We make it!" Insist on 5", you ...ay no more. Takes care of itself ...r 20 years. "Easy terms." B.C. Aluminum, 479-3232

GUTTERING ...se our 20-year guaranteed white ...luminum guttering. SIMPSONS-SEARS 388-9111

— SKYLINE — Seamless Metal Gutters Ltd. ...luminum 5" continuous gutters. ...ree estimates 382-8807

...UTTERS CLEANED AND RE-...aired. Free estimates. Phone ...79-7945.

Janitor Service

...ARKING LOT SWEEPING, BY ...ontract. 656-5183.

Landscaping

...ENERAL LANDSCAPING, PRO-...essional rock work, retaining ...valls, etc. 384-9563, 479-4465.

SALEM GROWERS LTD. ...52-2973 652-3318

BARKER LANDSCAPING ...Rock Work, patios, etc. Lawn. ...pecialists. Terms. 382-8323.

Masonry

VIC and MARTIN'S Stone Masons and Landscaping 383-7461 We would like to show you our appreciation for choosing us to do your masonry and landscaping. We wish all of you a Very Merry Christmas and a Happy New Year.

PROFESSIONAL GUARANTEED ...eneral masonry work. Rock fac-...ing, retaining walls, bricks, blocks. 384-9565.

FIREPLACES AND REPAIRS, ...tile, slate, marble, brick and stone ...work. Sickes Masonry, 479-7348.

ALL KINDS OF MASONRY AND stonework, very reasonable. 386-0234.

BENITO BROS. MASONRY AND Stonework. Reasonable. 477-4434.

FIREPLACES, CHIMNEYS AND repairs. Ron Henson, 478-1557.

Moving

FAIRCO MOVERS SPECIALIZING in small local moving. Reasonable, dependable. 384-3434.

CARTAGE, SMALL MOVINGS, odds and ends, clean-ups. Reasonable rates. 383-3577 anytime.

Painters and Decorators

CLARK AND PATTISON PAINTING CONTRACTORS LTD. Brush or spray. Paperhangers. Texture and vinyl work. Will do all or part of any job. Paint store. BAPCO, GENERAL AND PRATT AND LAMBERT paints, and rentals of all painters' equipment. Terms if desired. Phone 384-0443. 760 Bay St.

PAINTING, DECORATING AND paperhanging. Reasonable. Paul Larsen, 386-0768 after 5 p.m.

EXTERIOR AND INTERIOR Special low prices. For clean job Phone Douglas, 477-5207.

WALLPAPER, VINYL AND FAB-ric applied by experts. Phone 477-4016.

PAPER HANGING, PAINTING. Tommy Harker, 383-3474.

-386-2121

280 ACREAGE FOR SALE AND WANTED

HOLD IT!!!

5 years ago they said property couldn't go any higher.
5 years from now they'll say the same thing.
They're even saying it now . . .
BUT DON'T YOU BELIEVE IT! It can and will gain in value every day.
Here's your chance to buy some valuable property close to town at a price which makes it economical to hold onto for the future.
50 acres for only $60,000.
Call JOHN WATERMAN at D. F. HANLEY AGENCIES LTD. 385-7761 or RES. 478-6476 ML 2535

5 PARCELS OF TEN ACRES

Ideal small farm land, fronting on hard surface road, next door to provincial park, lake and marina. Don't delay — Call BEN PARENT of NEWSTEAD REALTY LTD., 382-8117 or 598-3641.

21 ACRES

½ farm, ½ trees and view. Full price $63,000. Located on W. Saanich Rd. Terms as low as $5,000 down.

ALLAN KLENMAN Licensed Town and Country Rlty. 382-7276

TRAILER COURT REQUIRED

I have a bona fide buyer from out of Province for an over nite Trailer Court on Vancouver Island. All replies confidential. JACK GREENWOOD 386-2911 Homefinders Wall and Redekop Realty Ltd.

2 PARCELS OF BEAUTIFULLY treed virgin land in East Sooke area—10 acres and 16½ acres at $15,000 and $25,000 fronting on paved road and power line. Real seclusion here. Call for details—STAN JAMES, 386-2955 or res. 592-3740 or WAYNE SCOTT, 386-2955 or res. 479-6087. Mayfair Realty.

MINI-FARM WANTED 2 TO 5 ACRES

Suited to truck growing, NOT subdivision land, Brentwood area or Saanich Peninsula for CASH, with or without building. Please call ALF PORCHER, 386-2955 or Res. 384-5823. MAYFAIR REALTY LTD.

HOME OR TRAILER LOT (4.2 acres) 12 miles from town. Rugged trees and bush with lovely home or trailer site. Driveway already in. Asking $10,900. IRENE DALZIEL 388-6231 or 384-8692. Island Pacific Realty Ltd.

31 ACRES—$42,000

Excellent Holding Property in the 5-acre freeze area. Close in. Terms RON CROW 592-4989. ISLAND HOMES LTD.

CASH

For property in the Greater Victoria area including Colwood and Metchosin. 386-6191 anytime. KASAPI CONSTRUCTION

ACREAGE FOR SALE? Large or small, with or without home, building lots, etc. Call GEORGE CHAN, the specialist in Land. 386-2955. Mayfair Realty.

285 UP-ISLAND PROPERTIES

PROPERTIES FOR SALE BY OWNER

Approx. 4 acres of undeveloped land located on Sproat Lake, Port Alberni, B.C. In vicinity of Kiekstad Park. Approx. 2100' lake frontage. Half hour from city centre. Hydro and telephone available. Clear title.

Approx. 1 acre of flat, easily cleared land located 2 miles east of Parksville, B.C. with 157' frontage on new Nanaimo Highway. In immediate vicinity of several commercial and light industrial establishments. Clear title.

Tenders are invited on either or both of these properties. Only cash offers will be considered. Deadline for tender submission is Dec. 21, 1972. The highest or any offer will not necessarily be accepted. Tenders should be sent to, and further information may be obtained by writing to Mr. J. R. Hill, Box 430, Port Alberni, B.C.

DUNCAN AREA

Two acres of good land fenced for stock and in pasture, except for a beautiful grove of evergreens surrounding a 1700 sq. ft. "A" frame dwelling. Contains a large living room with unique central stone fireplace, kitchen, 4 bedrooms, part basement. Automatic oil heat. Situated 8 miles north of Duncan on hardton road. Distinctive mountain views. Very good value at $27,900. Clear title. Net taxes $65. Good terms. To view please call Mr. J. Sweeney at J. H. Whittome and Co. Limited, Duncan. Phone 746-6161, residence 746-4884.

UP-ISLAND APT. 33 SUITES

Showing good return with low vacancy factor. 15-2 bed suites, 18 1-Bed. suites. Gross revenue $61,788. Net after Mtg. and expenses $14,922. 9¼% Mtg. Asking $400,000.

SHEILA or BILL 386-2911 479-2101 598-1480 Homefinders Wall and Redekop Realty Ltd.

POST AND BEAM

Deluxe 5-bedroom home on 1.75 acres. This contemporary home was made for luxury living and is quality constructed throughout. Warm knotty pine ceilings, floor to ceiling fireplacd, two bathrooms, covered sundeck. Could not be replaced at this price of $38,500. Call now SHIRLEY MOLLBERG, 386-2911 or 478-5327, anytime MLS Homefinders Wall and Redekop Realty Ltd.

PONY AND BEEF $39,500—10 ACRES

Solid 2-bedroom home with 3rd in basement. Two revenue cottages and outbuildings. Land mostly cleared, fenced. Just minutes from town on blacktop road. Swimming and steelhead fishing at your door. For more information contact Ralph Manca, C-O Nanaimo Realty Co. Ltd., Box 518, Nanaimo or phone 754-2311 or Eves. 245-4262.

MILL BAY AREA

¾ acre, near Telegraph Road, on water system. Quiet treed location. $3450. Terms. 743-2671.

290 FARMS FOR SALE and WANTED

HOBBY FARM, RIDING STABLE, BUSINESS

12 acres of good pasture land with some virgin timber. 3-bedroom, full-basement comfortable home. Large heated well-lit shop for tradesman doing prefab work in carpentry, sheet metal or . . . Tractor, baler, plow, mower and other equipment included. Hundreds of feet of irrigation pipe included. Land well fenced with feeder barn, loafing shed, 4-stall cement floor barn. One of the most desirable properties on Saanich Peninsula. See this and make an offer. Asking price $89,500. 384-8001 BUD ZUCK 382-0348 ROYAL TRUST CO.

WANTED: FARM OR ACREAGE FOR INVESTMENT OR DEVELOPMENT. Western Homes Ltd. 382-2157 (24 hrs.)

293 GULF ISLANDS PROPERTIES

SALT SPRING ISLAND

Two minutes to the ferry for the commuter, two minutes to your own boat and dock facilities for the boater. Beautiful sea view. Two bedrooms, master en-suite, large living room with fireplace and wall-to-wall carpeting, dining area, electric kitchen and dishwasher, 4-pce. bath. Plus guest cottage. Garage and workshop. All this for $26,500. Please call your Ganges Rep. JOHN WATSON, 537-2137 A. E. LePage Western Ltd. Hillside Shopping Centre, 386-1341

SALT SPRING ISLAND

29½ acres with over 700' of waterfront in Ganges Harbor. About 6 acres in meadow, a gentle slope, some with timber, and a large number of fruit trees. A large older house with a beautiful sea-view. Priced at $125,000. For particulars call: MR. SIMONS — 386-1341 A. E. LePage Western Ltd. Hillside Shopping Centre

293 GULF ISLANDS PROPERTIES

SALT SPRING LANDS LTD.

A WINTER WONDERLAND! Salt Spring Island — Come back to the country and enjoy an old fashioned Christmas! Choose YOUR homestead from:

15 acre farm	$24,000
½ acre serviced W-F	$8,000
1+ acre treed	$6,000
2+ acres cleared view	$6,700
23 acre water view	$5,500

DICK TRORY CALL COLLECT Eves 537-2236, Days 537-5515

PRIVATE ISLAND 16-acre island, beautiful carved sandstone shore with tree covered hills — one of the Southern most Canadians Islands. $101,000

SALT SPRING SEA FRONT 135' gravel beach front, water, power and phone available, southerly exposure. $15,000 tms.

BOB TARA CALL COLLECT Eves 653-4435, Days 537-5515

RETIREMENT SPECIAL Million dollar view with easy access, close to all services yet very private. This lovely 2-bedroom home with den and large living room, wall-to-wall carpet and including all major appliances, is situated on a fully landscaped ½ acre with fruit trees, small greenhouse and workshop, concrete driveway, etc. Full Price $30,000.

RICHARD POOLE CALL COLLECT Eves. 537-2643, Days 537-5515

WOODED ACREAGE 10 acres, southern exposure, driveway, arbutus and fir. Priced to sell — $16,000.

WATERFRONTAGE 10 acres of wooded waterfrontage, fir, arbutus, some sandy beach, drilled well, excellent moorage, good swimming — 1600 ft of frontage, price $48,000, 20 per cent dn.

MEL TOPPING CALL COLLECT Eves. 537-2426, Days 537-5515

GALIANO ISLAND For only $1,000 down you may have this two-acre parcel of beautiful woodland for a vacation and weekend hideaway. Huge trees, moss and ferns, near the end of a quiet country road, but only minutes away from waterfront, general store and boat launching ramp. Full price $8,000 ON LONG EASY TERMS.

Modern, warm, attractive two-bedroom home on large landscaped hillside lot with excellent water supply, must be sold due to ill health of owner. Tiled bathroom, teakwood cabinets, fireplace, auto. oil furnance, broad sundecks. Only 5 min. from golf course. $27,500 with terms

JEAN LOCKWOOD CALL COLLECT Eves. 539-2442, Days 539-2250

Become self-supporting and free on a beautiful Galiano Island Mini Farm. Two secluded acres on Island highway, almost all cleared, rich soil, fenced garden from deer, young fruit trees, dwelling and other buildings, hydro and telephone, good water supply, near beaches, ferry terminals and store, excellent fishing, oysters, clams. Full pric $15,000

A. S. KILLICK CALL COLLECT Eves. 539-2952, Days 539-2250

HORNBY ISLAND 10-ACRE PARCELS, short distance from Sea BACK LOTS 300 ft. from the waterfront, 1-acre — $4,500. 1 lot, 3 acres, 5 minutes from beaches 700 ft. road frontage — $6,250.

DENMAN ISLAND Waterfront lots with water laid on — $8,000 and up.

COLIN MOUAT CALL COLLECT For appointment Thurs., Fri., Sat. FOR APPOINTMENTS THURS., FRI., SAT.

HORNBY ISLAND	335-2475
OTHER DAYS	537-2485
NO ANSWER COLLECT	537-5515
BOX 69, GANGES, B.C.	537-5515

SALT SPRING LANDS LTD.

ON FRIENDLY PENDER Year-old, two-bedroom home on a high, scenic treed location. Located close to a lake, the setting provides for ample privacy without isolation in a friendly and active community. Excellent ferry service to both Victoria and Vancouver. The house has an automatic oil furnace a Swedish fireplace, large seaview sundeck and is carpeted throughout. Price is $24,000 with terms. Taxes? Believe a dollar a year?
384-8126 G. PERODEAU 656-4525
384-8126 J. BELL 656-4293
Pemberton, Holmes Ltd.

TRADE Through CLASSIFIED DIAL 386-2121

SCHOOL DISTRICT No. 68 (NANAIMO) 395 Wakesiah Avenue Nanaimo, B.C.

TENDER No. 39—RADIAL PLY TIRES

Tenders are invited for the supply and installation of 34 Steel Belted Radial Ply Bus Tires.

Details and tender forms are available from the undersigned (754-5521) and must be returned no later than 11:00 a.m. December 15, 1972.

Lowest or any tender not necessarily accepted.

H. V. Robinson, Director of Purchasing.

NOTICE TO CREDITORS AND OTHERS ESTATE OF JOHN OLESKY

NOTICE is hereby given that creditors and others having claims against the estate of the above-named deceased, who died at Victoria, B.C., on August 15, 1972, are hereby requested to send them, properly verified by Statutory Declaration, to the undersigned at 302 Royal Trust Building, Victoria, B.C., before the 3rd day of January, 1973, after which date the Administrator will distribute the said estate among the parties entitled thereto, having regard only to the claims of which he then has notice.

And all persons indebted to the said estate are required to pay their indebtedness to said Administrator forthwith.

DATED at Victoria, B.C., this 27th day of November, 1972.

IAN MAURICE HORNE, Q.C., Official Administrator for the County of Victoria.

NOTICE TO CREDITORS AND OTHERS ESTATE OF JOAN KARIN HUSTVEDT SCHAAR

NOTICE is hereby given that creditors and others having claims against the estate of the above-named deceased, who is presumed to have died near Victoria, B.C., on May 14, 1972, are hereby requested to send them, properly verified by Statutory Declaration, to the undersigned at 302 Royal Trust Building, Victoria, B.C., before the 3rd day of January, 1973, after which date the Administrator will distribute the said estate among the parties entitled thereto, having regard only to the claims of which he then has notice.

And all persons indebted to the said estate are required to pay their indebtedness to said Administrator forthwith.

DATED at Victoria, B.C., this 27th day of November, 1972.

IAN MAURICE HORNE, Q.C., Official Administrator for the County of Victoria.

"ZONING BY-LAW, 1956, AMENDMENT BY-LAW (NO. 296), 1972" CITY OF VICTORIA NOTICE OF HEARING

Notice is hereby given that all persons deeming their interest in property affected by the above-mentioned draft Zoning By-law Amendment (No. 296), will be afforded an opportunity to be heard on the matters contained therein before the City Council at a Public Hearing to be held in the Council Chamber, City Hall, on THURSDAY, the 14th day of DECEMBER, 1972, at 2:00 p.m.

A Copy of the By-law may be inspected at the office of the undersigned in the City Hall between the hours of 8:30 a.m. and 4:30 p.m., Monday to Friday inclusive.

DRAFT BY-LAW (NO. 296) provides for ONLY:

The rezoning from "R-1S Single Family" to "M-1 Limited Light Industrial" of Lots 3 and 4, Plan 358 (Nos. 645 and 637 Frances Avenue). (Case of Miss Nancy Lou Poy.)

F. M. WALLER, CITY CLERK.

City Hall Victoria, B.C.

Hydro Servicemen In Island Walkout

About 20 B.C. Hydro servicemen on Vancouver Island stayed off their jobs Thursday in sympathy with their mainland counterparts who walked out Wednesday after a Vancouver serviceman was suspended for refusing to do a job.

A company spokesman said there are about three or four of the "electrical servicemen" in the Victoria area.

"We don't know what to expect today," the spokesman said.

In Vancouver, a Hydro spokesman explained that about 60 servicemen in the Vancouver-Fraser Valley area walked out Thursday morning and the night shift failed to report for work.

Fire Destroys Ocean Cottage

Fire raged through the waterside cottage of Alexandra Toppin on Ten Mile Point, Saanich, Thursday, destroying antiques and paintings, one of which was insured for $10,000.

The cottage at 2944 Phyllis was engulfed in flame by the time the Saanich fire department reached the scene shortly after 6 p.m., said Assistant Chief Bob Slater.

"It was completely gutted," he said.

Miss Toppin who was at her place of business, The Antique Shop, 1032 Fort, when the fire broke out, said there were many paintings in the cottage as well as other antiques. One painting dating from the 16th century was particularly valuable, she said.

Asked its value, she said she did not know but it was insured for $10,000.

Miss Toppin said when interviewed Thursday evening "I am still in a state of shock but you can say it is a great loss." She said there was nothing left of her belongings except "the clothes I stand up in."

—Colonist photo by Alex Barta

BONE-CHILLING cold combined with fierce wind Thursday left many a Victorian gasping. Some, like Karen Hoskyn, 2640 MacDonald Drive, Saanich, got out mittens, sweater and scarf and carried on gasping.

Mercury Dipped Low-w-w

If your car was slower to start this morning than it was yesterday it could be be because the weatherman's prediction for Thursday night, to be the coldest night so far this winter, came true.

The coldest temperature at Pat Bay Airport so far this season was 19 degrees recorded on Monday. The airport weather office said the temperature could fall to 15 degrees by this morning.

It will be warmer but not much tonight because there will be some cloud cover but Saturday conditions are expected to return to the cold, clear weather accompanied by northeast winds, he said.

There is also a possibility of snow over Vancouver Island if the disturbance which is producing snow over the Cariboo drifts farther west than the forecasters anticipate.

Vancouver Airport reported a record 14 degrees. The previous low for Dec. 7 was 15 degrees in 1956. It was 13 degrees at Prince Rupert, 19 at Comox and 11 below at Williams Lake.

PARKLANDS SECONDARY SCHOOL

SUB-TRADE TENDERS W. CAMPBELL LTD.

The following subtrades are requested to submit tenders through the Victoria bid depository, 1075 Alston St., Victoria, B.C. in accordance with the Victoria Bid depository rules, not later than the time and date noted:
Structural Steel
Miscellaneous Metals
Plans will be available on December 12, 1972 at Amal Constr., Vancouver, V.C.A. office, Victoria and at W. Campbell Ltd. office. Tenders close for the above trades at 4 p.m. Tuesday December 19, 1972.
The lowest or any tender will not necessarily be accepted.

LUNDS 926 FORT ST.

AUCTION

Today, 9 a.m.

VIEW FROM 8 A.M.

1966 Chrysler "300" 4-Dr. HT. — Power Equipped New Snow Tires — Reserve TO BE SOLD AT 9:15 A.M.

FURNISHINGS—RUGS MAJOR APPLIANCES

Maple and Hollywood beds, Toys, Small Lots, Carpenters' Tools, Jointer, Drill Press, Breeding Cage.

6 H.P. INBOARD MOTOR HAND POWER TOOLS NEW DOLLS

LUNDS AUCTIONEERS & APPRAISERS PHONE 386 3308

CHEVY NOVA

FROM ONLY $3105

CORNELL Chevrolet Oldsmobile Cadillac

3050 Douglas 385-5777

30 EASY WAYS

To use Classified Ads

- Make an announcement
- Find a loser
- Enjoy the "Personals"
- Thank someone
- Find a Sitter
- Take a trip
- Hire a Tutor
- Enroll in a class
- Send your kid to camp
- Locate a Repairman
- Find a great business opportunity
- Borrow money
- Find a job
- Hire a worker
- Buy a puppy
- Board your dog
- Sell your livestock
- Sell household items
- Find a good TV set
- Sell a refrigerator
- Find antiques
- Sell a musical instrument
- Find a bike
- Trade something
- Buy a boat
- Rent an apartment
- Buy a mobile home
- Find a house
- Sell a motorcycle
- Buy a car

TO PUT A WONDER-WORKING CLASSIFIED AD TO WORK FOR YOU

CALL

386-2121

CLASSIFIED DEPARTMENT

VICTORIA DAILY NEWSPAPERS

Delivered to more than 9 out of 10 homes in Metropolitan Victoria

Final Edition

TELEPHONE 383-4111

CLASSIFIED 386-2121

The Daily Colonist.

Vancouver Island's Leading Newspaper Since 1858

Periods Of Snow

Weather Details On Page 2

No. 305—114th YEAR | VICTORIA, BRITISH COLUMBIA, SATURDAY, DECEMBER 9, 1972 | 10 CENTS DAILY 20 CENTS SUNDAY

More Snow For Island

The second snowfall within a week began in the Victoria area late Friday night and was expected to continue periodically during today as voters go to the polls to elect aldermen and school trustees.

The weather office at Pat Bay airport warned that slightly warmer temperatures accompanying the snow would create slippery roads. Similar conditions were expected on the rest of Vancouver Island. Skies should clear by tonight.

Best Goodie of All Coming in New Year

Bag Empty, Santa Visits Servants

By DON COLLINS
Colonist Legislative Staff

'Twas 17 days to Christmas and all through the hall
Civil servants were gathered like folks at a ball,
When up at the front there arose quite a clatter
As Santa jumped up beside his clean platter;
In a navy blue jacket and fine grey slacks,
He offered the gathering no present-filled sacks.

Santa in this case was Premier Barrett, and while he didn't slide down a chimney or perform any other unlikely feats, he brought some notable changes Friday to the annual provincial government luncheon for long-service employees.

Under the former Social Credit government the luncheon and presentations took place in a dry (no drinks) atmosphere in a medium-sized basement room of the Empress Hotel. It was a time when then-premier W. A. C. Bennett announced wage increases for public servants.

The new NDP government brought the affair upstairs to the big Crystal Ballroom, set up a bar for alcoholic refreshment (time for one to a customer before lunch) and presented a premier who ho-hoed it up a bit in true seasonal spirit, but who broke tradition where monetary goodies are concerned.

Those listening soon realized there was no Scrooge influence to the premier's thinking on the matter.

"I have no announcement of pay raises for you," Barrett said. "I'm too young to be paternalistic."

Continued on Page 2

Plane, smouldering in background, cut swath through dwellings —AP

'Everything is going well,' pilot assured 60 aboard . . .

Eight Homes Plowed by Jet

CHICAGO (AP) — A United Air Lines jet carrying 61 persons crashed into a cluster of bungalows on the Southwest Side Friday as it approached Midway Airport. Most of the passengers were killed, including a U.S. congressman.

The Cook County morgue reported 46 bodies were received. A hospital said 16 survivors were treated for injuries.

A United spokesman said all three stewardesses survived. It was not determined, however, if any occupants of the houses demolished by the plane were among the dead or injured.

One fatality was Illinois Democratic Representative George Collins, who was returning from Washington to organize a children's Christmas party.

A spokesman at Holy Cross Hospital said three stewardesses were admitted but two were later released after treatment. Thirteen persons were kept in for further treatment.

One of the survivors, Marvin Anderson, 43 of suburban South Holland, said: "The last words the pilot said to us were, 'We are at 4,000 feet and everything is going well,' and then a few seconds later I knew something was wrong because he began to rev the engines.

"I thought he (the pilot) is in trouble and I'm in trouble, but I didn't have time to think of much else," said Anderson, 43.

Curtis Volkamer, deputy fire marshal, said his men found most of the 55 passengers dead in the debris of the Boeing 727, which plunged into several houses half a mile from the airport.

Volkamer said his men carried about 30 bodies from the wreckage. He said another 10 or 15 persons could be buried in the debris of the plane and the houses.

There were no immediate reports of any occupants of the houses being killed.

A United spokesman said the plane, Flight 553 from Washington, D.C., was approaching the airport with a 500-foot ceiling and one-mile visibility. Sleet and snow were falling at the time.

Witnesses said the plane

• Plane stopped at her front door. Page 10

Continued on Page 10

Church Role Curbed By Majority in Eire

DUBLIN (AP) — The electorate in the Irish Republic gave an overwhelming "yes" to Prime Minister Jack Lynch's plea for constitutional change, demoting the Roman Catholic Church from its "special position" in Irish affairs.

First results in Thursday's referendum from the 42 voting districts showed the electorate splitting five to one in favor of change, and by a roughly similar margin in favor of lowering the voting age to 18 from 21.

Lynch was reported disappointed by a poor turnout, barely 50 per cent of the electorate, but well pleased with the clear-cut decision.

Lynch told reporters: "People are ready to extend the process of reconciliation. This is an important step and I am sure people in the North will recognize it as such."

Final tabulations on the church referendum were: Yes 724,836 or 90 per cent; No—131,514 or 10 per cent. On reduction of the voting age it was: Yes 721,003 and No 133,430.

In Belfast two gunmen rushed to the top of a crowded doubledecker bus Friday night and shot a man to death while passengers watched in horror. It was the fourth killing in a week in Northern Ireland's wave of fanatical murders.

Ex-President Still Fighting

KANSAS CITY (AP) — Harry Truman continued to show slight improvement in his fight against heart and related problems Friday night but his physicians said the 88-year-old former president would remain on the critical list.

The final medical bulletin of the day said Truman "now seems to be more reactive."

Concern continued over Truman's heart problems, described earlier in the day as "extremely precarious."

Arabs Closer To Sanctions Against Israel

Colonist Wire Service

Arab states moved a step closer to their goal of sanctions against Israel Friday as the UN General Assembly voted 86 to seven for a resolution urging member governments to withhold "aid which would consitute recognition" of Israel's occupation of Arab territories.

The United States abstained in protest against this provision and asserted that U.S. aid to Israel will be unaffected by it.

U.S. Ambassador George Bush said the resolution will raise new barriers to peace in the Middle East because it upsets the balance of the security council Resolution 242 adopted following the six-day war in 1967.

In South Lebanon, Palestinian guerrillas and Lebanese army units clashed for eight hours Friday while Israeli troops massed on the other side of the border in preparation for an attack, guerrilla spokesmen said.

And Israelis were jolted Friday of disclosures that four young Jews were suspected of joining with 25 alleged Arab agents to plot espionage actions against the Jewish state.

While there have been instances in the past in which individual Jews spied on Israel, usually for money, this was believed to be the first time Jews had joined with Arabs in plotting anti-Israel actions.

The latest Jewish suspects reportedly did it for ideological reasons, not for money. They were described as extreme leftists of the Mao Tse-tung variety.

Amin Claims:

ASIANS MOAN IN U.K.

KAMPALA (UPI) — President Idi Amin said Friday hundreds of expelled Ugandan Asians now living in England had written to him to complain they were receiving "very bad treatment" from the British authorities.

Uganda radio reported the Asians had complained of unemployment and job discrimination and urged Amin to take their case to the United Nations.

According to the radio, the Asians had nothing but praise for Uganda's treatment of them.

INSIDE TODAY

FIRST SECTION		THIRD SECTION	
Names in the News	3	Family	19-21
Editorial	4	Church News	22-23
King Fisherman	5	Comics	24
		Garden Notes	24
SECOND SECTION		**FOURTH SECTION**	
Local News	11, 14	Classified	29-38
Finance	12-13	Crossword	32
Sports	15-18	Bridge	31
		Television	30
(AbouTV in Second Section)		Theatre	40-41

Shuffle Through Life Fed with Memories

It's the memories that hurt most.

And she remembers it all so well. When she was a child, Christmas was the most precious time of the year. Her parents weren't rich, but there was always a lot of love in their home.

A Christmas tree, decorated with items the family had made in the long winter evenings, a few simple presents that was all it took to make memories.

The elderly woman is shuffling through the supermarket. She's dressed in a rather shabby coat that hardly keeps the chilly air out.

She goes past the expensive roasts in the meat counter without even taking a glance at them. Roast is something she can't afford.

She is used to the kind of fare that most people wouldn't consider eating at any time of the year, let alone at Christmas.

When she goes to the cash register, she has four or five inexpensive items in her cart. She rummages through her purse and after paying the bill, she has no money left.

There are people like her in many supermarkets.

And readers can help them by giving to the Colonist 500 Fund. It doesn't take much to make some destitute person happy.

This year, the Salvation Army will provide the Colonist with names who will be sharing in the proceeds of the 500 Fund.

An important aspect is that not one cent is deducted for administrative costs. All donations will go toward helping persons in need.

Donations can be mailed or brought to the Colonist, 2621 Douglas Street. They can also be left at a number of downtown locations. There are no door-to-door canvassers collecting for the Colonist 500 Fund.

• Gift list on Page 2

The "500" Fund

New Snags Seen In Peace Search

PARIS (AP) — United States envoy Henry Kissinger and North Vietnam's Le Duc Tho pursued their negotiations Friday amid new reports of delay in their search for a Vietnam peace settlement.

There were unconfirmed reports that Kissinger's departure for Washington was imminent.

The North Vietnamese announced a further meeting would be held today. A spokesman at President Nixon's retreat in Camp David, Md., also said a meeting would be held today.

The two top negotiators and their advisers met for 4½ hours after Kissinger and Tho had shaken hands warmly within sight of photographers. It was the fifth meeting in the round of secret talks which opened Monday.

Both sides continued news blackout on details of the negotiations. But, more than six weeks after Kissinger told a Washington news conference that "peace is at hand," warnings against excessive optimism came from American, French, South Vietnamese and communist sources.

Dad's War Medals Going Back

Court Fines Proud Son

HAMTILON (CP) — A Hamilton woman said Thursday she is returning her late husband's war medals to the federal veterans affairs department because her 17-year-old son was arrested for wearing one of them on the street.

"If my son can't wear the medals they are of no use to me," said Helen Penfold. "They're all going back as soon as the last one is returned from the police."

Judge Walter Tuchtie fined Kim Penfold $50 or 10 days on the rare charge of unlawfully wearing a service medal. A veteran's complaint led to the youth's arrest.

John Beckettt, a Hamilton lawyer, said: "It's appalling when a boy is arrested for wearing a medal in memory of his father. Others, especially motorcycle gangs, are allowed to wear swastikas and such."

The veterans affairs department sent Mrs. Penfold the medal in 1959 after her husband, Fred, hanged himself in jail in Simcoe, Ont.

Penfold, who had suffered severe head injuries in the last days of the Second World War, committed suicide after being arrested for the alleged theft of a $2.20 package of meat.

Life and Death

Life magazine is folding, joining other famous U.S. periodicals that have died over the years. It was the third general-interest U.S. publication to topple since 1969. Saturday Evening Post ceased regular production in 1969 and Look folded about a year ago. (See story, Page 26).

LOCAL NE

SECOND NEWS SECT

Relief helpers d

By All I Huge M Flow St

By ERITH SMITH
Colonist Reporter

The piles heap high and melt away daily, but the total for the month of December is expected to be an impressive 19,000,000 items.

The items are individual pieces of mail of all sorts going through Victoria's post office, in both directions.

To take care of this massive Christmas job the regular staff of about 400 is augmented by another 700 part-time helpers. These last may start out in dazed confusion, but get rapidly into the swing of things.

This year everything is being handled at the main post office on Government at Yates instead of using, as in

Blood Donor Clinics Set

There will be four blood donor clinics held in the Victoria area during the coming week: Monday, Room 205, legislative buildings, 1 p.m. to 4 p.m.; Tuesday, Room 205, legislative buildings, 9 a.m. to noon and 1 p.m. to 4 p.m.; Wednesday, CFB Esquimalt, Dockyard, 9 a.m. to noon and 1 p.m. to 4 p.m.; Thursday, Ganges Royal Canadian Legion, 1:45 p.m. to 4:30 p.m. and 6:30 p.m. to 9 p.m.

Contract Given

The provincial works department has let a contract for $19,439 to Cana Construction Ltd. of Victoria for renovation of the government employees' cafeteria on Michigan Street. Renovation of a cafeteria in the Douglas building has already been completed.

Savage Wor

Poll

By HUBERT BEYER
Colonist Reporter

A new Victoria city hal regulation which appears t prohibit release of informa tion to reporters throug channels other than commit tees or council, has com under fire from several alder men, including one who vote in favor of the directiv Thursday.

"I was somewhat confuse when I voted on this matter," Ald. Bill Tindall said Friday.

"I was under the impres sion that this would onl

LOCAL NEWS

The Daily Colonist.

(ESTABLISHED 1858)

SPORT

SECOND NEWS SECTION — VICTORIA, BRITISH COLUMBIA, SATURDAY, DECEMBER 9, 1972 — PAGE ELEVEN

—Barry Casson photos

Relief helpers do primary sorting

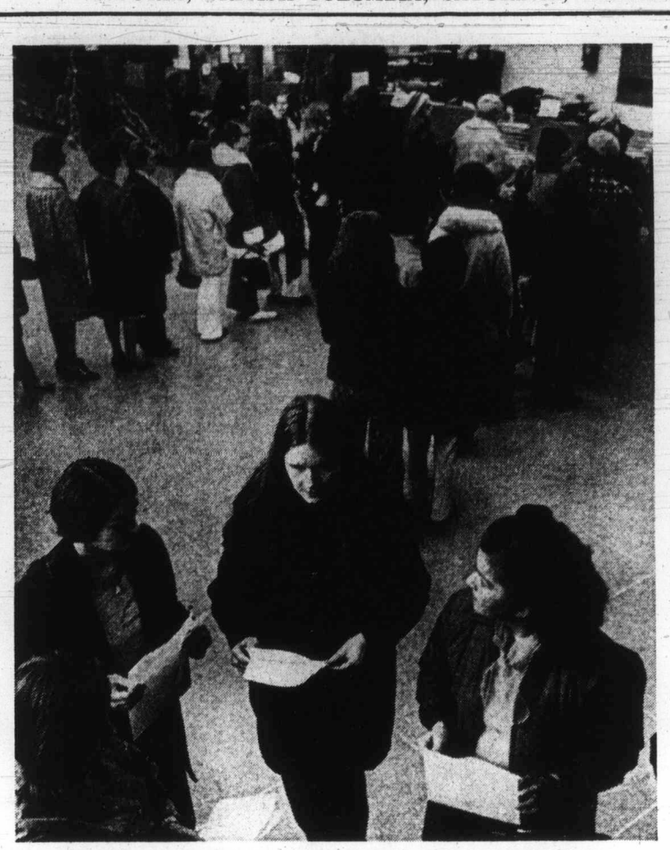

Relievers get briefing as wicket lineups form behind them

Area Elections

Snow May Bring Skimpy Turnout

A forecast of snow today, continued cold weather, no mayoralty contests in the Victoria area, a trickle of votes at advance polls—all of these factors appear to be adding up to a light turnout at municipal and school trustee polls today.

If the snow does fall as predicted Friday night, temperatures should go up to just below freezing, making for slippery road conditions.

There are about 87,000 eligible voters in Greater Victoria, and a total of 75 candidates for aldermanic and school trustee seats.

Only 51 votes were cast in Victoria's advance poll which was open for three days. In Saanich there were 21 votes cast, Oak Bay, 35; Esquimalt, seven; Central Saanich, 11; North Saanich, 27; Sidney, nine.

Polling stations are open today from 8 a.m. to 8 p.m. During that time, beer parlors and cocktail lounges will be closed, opening after 8 p.m. Provincial government liquor stores will be closed all day.

Polling-station locations are as follows:

Victoria: Senior Citizens' Activity Centre, 4 Centennial Square; Goodwill Enterprises, 220 Bay; James Bay elementary school, 140 Oswego; Sir James Douglas elementary school auditorium on Thurlow; Oaklands elementary school, 2827 Belmont.

Saanich: Cloverdale elementary school, 3427 Quadra; Cordova Bay elementary school, 5238 Cordova Bay Road; Frank Hobbs elementary school, 3875 Haro Road; Glanford elementary school, 4140 Glanford; Gordon Head elementary school, 1671 Kenmore Road; Lansdowne junior high school, 1765 Lansdowne; Mount View high school, 3814 Carey Road; Prospect Lake elementary school, 321 Prospect Lake Road; Royal Oak junior high school, 4564 West Saanich Road; St. Joseph's school, 757 West Burnside; St. Luke's Hall, 3821 Cedar Hill Cross Road; St. Martins-in-the-Field Hall, Obed Avenue; Tillicum elementary school, Orillia Street.

Oak Bay: Municipal Hall, 2167 Oak Bay Avenue; St. Philip's Church, 2928 Eastdowne Road.

Esquimalt: Municipal Hall, 1229 Esquimalt Road.

Central Saanich: Municipal Hall, 1903 Mt. Newton Cross Road; Brentwood elementary school, 7085 Wallace Drive; Keating elementary school, 6834 Central Saanich Road.

North Saanich: Municipal Hall, 1620 Mills Road.

Sidney: Municipal Hall, 2440 Sidney.

Sooke school board inner area polling stations:

Colwood elementary school, Sangster elementary school, Millstream elementary school, Langford elementary school, Belmont high school, Happy Valley elementary school, Metchosin elementary school.

Outer area stations: Burnett residence, East Sooke Road and Gillespie; Saseenos elementary school, Sooke elementary school, Shirley community hall, Shirley; Jordan River elementary school, Port Renfrew elementary school.

Sue Mitchell

Seen In Passing

Sue Mitchell serving a customer. (She is a cashier in a department store and lives at 461 Fraser. Sue's hobbies include tropical fish, sewing, and reading) . . . **Silena Jones** listening to some music . . . **Nora Lavoie** packing for Greece . . . **Dean Clarkson** drawing a picture . . . **Corrie Smillie** going to CGIT . . . **Bill Shaw** on crutches . . . **Don Terlson** going to badminton practice . . . **Elizabeth Glaser** studying Spanish . . . **Dave Hill** driving to school . . . **Jeff Stanbury** writing a letter.

By All Means, Huge Mail Flow Stemmed

By ERITH SMITH
Colonist Reporter

The piles heap high and melt away daily, but the total for the month of December is expected to be an impressive 19,000,000 items.

The items are individual pieces of mail of all sorts going through Victoria's post office, in both directions.

To take care of this massive Christmas job the regular staff of about 400 is augmented by another 700 part-time helpers. These last may start out in dazed confusion, but get rapidly into the swing of things.

This year everything is being handled at the main post office on Government at Yates instead of using, as in recent years, extra space at the Bay Street Armoury.

It's definitely a two-way affair, and interestingly enough outgoing and incoming mail run almost a dead heat — parcel for parcel, letter for letter, card for card. Growth alone is a variant, but averages about 6 per cent annually.

Sorting is the key. Outgoing mail is sorted for size and cancellation (either by machine or by hand), sorted for type (registered, airmail, first-class, second-class), sorted for destinations (local, provincial, Canadian, continental, abroad) and sent by proper means on its way.

Incoming mail is similarly sorted according to type (special delivery gets priority) and address. Part-timers sort by streets alphabetically, regulars take it from there by routes in and near Victoria.

Amazingly, the mountains do melt daily, but information officer Ken Stofer has some suggestions to make sure your special mail, of whatever type, gets through properly and on time:

Address clearly, correctly and completely, with emphasis on apartment numbers, zone and or code number.

Place return address in upper left hand corner and, in parcels, duplicate this on a slip of paper inside, in case the parcel should break open and the wrapper be lost.

Don't send perishable articles through the mail. If it's essential to do so, pay airmail rates and mark clearly "Perishable" or "Fragile."

Vital or urgent mail should be sent special delivery, checking first to make sure such service is available at the other end.

Wrap parcels in sturdy cardboard boxes, not shoe or flower boxes, and use strong wrapping paper and strong cord.

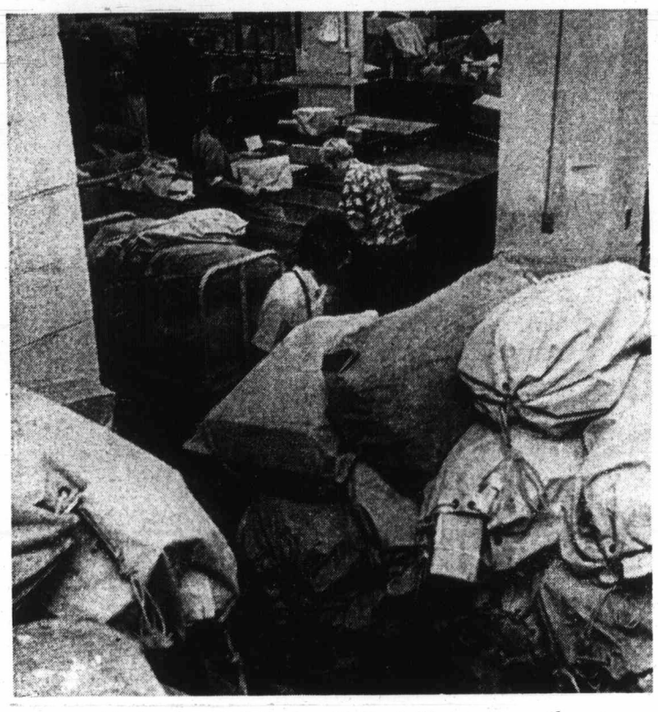

Clerks dwarfed by bags full of Christmas mail

Blood Donor Clinics Set

There will be four blood donor clinics held in the Victoria area during the coming week: Monday, Room 205, legislative buildings, 1 p.m. to 4 p.m.; Tuesday, Room 205, legislative buildings, 9 a.m. to noon and 1 p.m. to 4 p.m.; Wednesday, CFB Esquimalt, Dockyard, 9 a.m. to noon and 1 p.m. to 4 p.m.; Thursday, Ganges Royal Canadian Legion, 1:45 p.m. to 4:30 p.m. and 6:30 p.m. to 9 p.m.

Contract Given

The provincial works department has let a contract for $19,439 to Cana Construction Ltd. of Victoria for renovation of the government employees' cafeteria on Michigan Street. Renovation of a cafeteria in the Douglas building has already been completed.

B.C. Team Finishes UN Media Survey

A five-man B.C. Legislature team has completed its investigation of technical aspects of radio and television coverage of the United Nation's headquarters in New York, subcommittee chairman Hugh Curtis reported Friday.

Curtis, Conservative MLA for Saanich and the Islands said in a telephone interview from Toronto that the subcommittee will visit the Ontario legislature and Metropolitan Toronto council next week.

It will discuss with provincial and municipal legislators how they feel about television and radio coverage techniques in effect there.

The committee — Curtis calls it the radio and television study subcommittee — was appointed by Speaker Gordon Dowding during a special fall session of the Legislature.

It will report back to Dowding next year on advisability and practicality of allowing radio and television coverage of all Legislature and legislative committee activity.

Other members are Phyllis Young (NDP-Vancouver-Little Mountain), Robert McClelland (SC-Langley), Graham Lea (NDP-Prince Rupert) and Maurice Chazottes, chief of Hansard for B.C.

Curtis, who declined to comment on any tentative recommendations being considered, said the group will visit the Alberta legislature late next week.

He said the subcommittee will hold hearings Jan. 9 and 10 in Victoria to receive submissions from newsmen and other interested parties.

Victoria House Holed By Rampaging Pickup

Dante Fanucchi of 1160 Hillside has a hole in his house—a gaping hole six feet wide and two feet wide so passersby can see right into his basement and the cold can get in and freeze his water pipes.

The hole is at the end of a trail of destruction left by a pickup truck that went out of control a block from the house about 9:15 p.m. Friday.

The pickup, driven by Brian Lindsay of 1867 Watson, Saanich, went out of control after it passed the traffic lights at Hillside and Quadra, according to police.

The driver lost control on the icy road and the pickup hit a power pole after skidding 84 feet.

It smashed down 25 feet of white wooden fence on the side of 2660 Blackwood that faces Hillside and skidded 100 feet across Hillside to smash through an iron fence and into the corner of Fanucchi's wooden house.

Lindsay was taken to the Royal Jubilee Hospital suffering from cuts and bruises. He was treated and discharged. His 1965 Ford pickup stopped, with the rear lights still working but the front end smashed.

A load of rocks in the box of the truck had ridden forward under the impact to bend the back of the cab forward.

When the pickup was dragged back on to the road the hole in the side of the house was spotted.

Help for Co-ops Pledged by NDP

Agriculture Minister David Stupich said Friday he plans to introduce legislation at the next session of Legislature allowing the government to give financial aid to food co-operatives.

Stupich said in an interview that some applications from co-op groups have been received and that he expects many more in the near future but the government is unable to give assistance until the planned legislation is passed.

He said the legislation would come in the form of department estimates providing money for promotion of food co-operatives along with permission for the government to guarantee loans taken out by the organizations. The government itself might also lend them money.

Many of the co-ops already have taken out loans but find they are for too short a term at too high an interest rate, Stupich said. Government backing of the co-ops would allow them to negotiate loans on better terms.

Stupich said the government is "not ruling out" direct financing of the co-operatives and will look at any program that would help them, but he expected most government action to be in guaranteeing the loans.

Savage Won't Be Muzzled — Mayor Steamed Up---Christie

Pollen Information Block Blasted by Aldermen

By HUBERT BEYER
Colonist Reporter

A new Victoria city hall regulation which appears to prohibit release of information to reporters through channels other than committees or council, has come under fire from several aldermen, including one who voted in favor of the directive Thursday.

"I was somewhat confused when I voted on this matter," Ald. Bill Tindall said Friday.

"I was under the impression that this would only apply where statistics are involved, but I'm strongly opposed to any restrictions on the news media," Tindall added.

The new procedure was approved Thursday by city council's legislative committee. It was recommended to the committee by Mayor Peter Pollen after a radio reporter had tried to get the breakdown of travel expenses incurred by the aldermen.

The mayor told the committee the reporter had requested details of only one alderman's travel expenses. He called the request "contrived to embarrass a particular alderman."

He then recommended that from now on information would only be released by committees or council, and then only if the information is requested by reporters in writing.

Tindall said he didn't think the mayor meant the new rule to be "punitive in any way." If it were, he wouldn't have any part of it, he said.

Tindall also criticized the increasingg number of meetings held behind closed doors. Often, aldermen were discussing matters of public interest in closed meetings, a practice that should be stopped.

"With certain exceptions, I believe council should conduct its business in the open, and that hasn't been done," he said.

Ald. Clyde Savage also criticized the mayor's move to restrict reporters in their job of news-gathering.

"Nobody will tell me what the hell I can say and not say," Savage said.

"If I feel it should be public knowledge, I'm going to release the information to any reporter who asks for it, and I'm not going to wait until the next committee meeting either," he said.

If the new rule were strictly enforced, and if reporters had no other means of obtaining the information they want, they might conceivably have to wait for two weeks, since committees meet only once every two weeks.

Ald. Tom Christie, who was involved in discussion leading to the new regulation even though he wasn't at the meeting, also said Friday he isn't in favor of the restriction.

"I think the mayor is a little steamed up over the whole thing," he said.

"But I certainly wouldn't want to see reporters having to wait two weeks to get some information they need. It would be dead news by then," Christie said.

"This will have to be resolved by all the aldermen, not just the mayor," he added.

It was Christie's travel expenses the reporter originally asked for, and it was Christie to whose defence the mayor jumped when he said the reporter wanted to embarrass one particular alderman.

"I think it was pretty dirty pool to make me look like a big spender, but I wouldn't want to stop a reporter from getting the information he requests, regardless of whether he is going to write a fair story or not," Christie said.

The whole commotion was caused when it was found that Christie had spent $1,884.65 on five trips during 1972, after he succeeded in getting finance committee to cut $2,000 from the travel expense budget estimates during this year's budget-trimming sessions.

The amount Christie used for his travels is more than twice as much as the mayor spent, but Christie pointed out that he was sent to Ottawa earlier this year to represent the mayor.

He also emphasized that all trips and expenditures were authorized by city council.

Periods Of Snow

* * *

Weather Details On Page 2

10 CENTS DAILY
20 CENTS SUNDAY

nts

ose listening soon rea- there was no Scrooge in- ice to the premier's think- n the matter.

have no announcement of raises for you," Barrett "I'm too young to be pa- alistic."

Continued on Page 2

ll,'

oard . . .

nes

Jet

front door. Page 10

he debris of the plane and houses.

here were no immediate orts of any occupants of houses being killed.

United spokesman said plane, Flight 553 from shington, D.C., was ap- aching the airport with a foot ceiling and one-mile bility. Sleet and snow were ing at the time.

itnesses said the plane

Continued on Page 10

Amin Claims:

ASIANS MOAN IN U.K.

KAMPALA (UPI) — President Idi Amin said Friday ndreds of expelled Ugandan ians now living in England d written to him to com- ain they were receiving ery bad treatment" from British authorities.

Uganda radio reported the ians had complained of un- ployment and job discrimi- tion and urged Amin to ke their case to the United tions.

According to the radio, the ians had nothing but praise Uganda's treatment of m.

Death

joining other famous died over the years. It est U.S. publication to y Evening Post ceased and Look folded about ge 26).